2 CENTS PAY NO MORE!

Chicago Daily Tribune

THE WORLD'S GREATEST NEWSPAPER

FINAL

VOLUME XCVI.—NO. 285 C (REG. U. S. PAT. OFFICE. COPYRIGHT 1937 BY THE CHICAGO TRIBUNE.) MONDAY, NOVEMBER 29, 1937.—28 PAGES THIS PAPER CONSISTS OF TWO SECTIONS—SECTION ONE PRICE TWO CENTS IN CHICAGO AND SUBURBS ELSEWHERE THREE CENTS

WARN CROP RULE PERILS U. S.

Spanish Rebel Bombs Kill 75 in 3 Towns

49 WOMEN AND CHILDREN SLAIN IN ONE VILLAGE

100 Missils Dropped by Franco Flyers.

MADRID, Nov. 28.—(AP)—More than seventy-five persons, mostly women and children, were killed today in rebel air bombing raids on three towns on the central front.

Arrows point to three towns bombed yesterday by Spanish rebel war planes.

Fifty-four bodies, forty-nine of them those of women and children, had been recovered after a raid on Colmenar Viejo, a village twenty miles north of Madrid. The nearby village of Hoyo de Manzanares also was raided, but the number of dead was not yet determined.

Twenty persons were killed and sixty-three injured in a raid on Ocana, Toledo province, in which a hospital was hit by seventeen bombs. Of the dead, only one was a man.

Search Débris for Victims.

Corpses were laid in rows in the shed of a graveyard on a little hill above Colmenar Viejo. Eight planes swept over the town at noon and dropped 100 bombs.

The débris of more than 125 houses still was being explored for other victims. There were 120 persons in hospitals, while many wounded were taken to their battered homes.

Eleven of those lying in the graveyard shed were infants. Swathed in blood-stained sheets, they had been placed in their dead mothers' arms. With one mother were her 6 month old twins.

There were the bodies of eight older children, ranging up to 5 years of age.

One Bomb Wrecks Shelter.

Virtually the entire group were victims of one 220 pound bomb that ripped through six feet of stone and earth covering a small refuge in the central plaza to kill thirty-two persons.

Only one person left that refuge alive; she was taken away on a stretcher. The victims were trapped in the passageway five feet high and two feet wide.

All along the highway from Colmenar tonight persons were fleeing, their possessions piled on mule back. Others waited at the village gate begging rides to anywhere.

Many Days of Raids.

At nightfall some inhabitants began returning from the fields where they fled at the first alarm. Many had fled, however, only to die. The bleak, stony hills were raked with machine guns and blasted with bombs.

The raids were a repetition of what happened at Chinchon on Saturday, Tarancon on Friday, and Guadalajara on Thursday.

Government aviation, likewise, was active on the Aragon front where a communique said three towns were raided Saturday. Puebla de Alfinden was attacked three different times, and Villafranco de Ebro and Almudebar each were raided once.

Rebels Proclaim Blockade.

HENDAYE, Franco-Spanish Frontier, Nov. 28.—(AP)—The Spanish rebel régime proclaimed a blockade of all Spanish government ports today, including those on the Island of Minorca.

The communique issued at Salamanca, where the rebel general staf was completing plans for its next offensive, flatly declared an end to the neutrality of the ports which the London nonintervention committee has attempted to maintain.

"All vessels which attempt to enter government ports will be attacked," the communique said.

Government sources declared this merely put the finishing touches on what they termed a "paper blockade." They said Gen. Francisco Franco did not have sufficient sea strength to make the blockade effective.

NEWS SUMMARY

of The Tribune [And Historical Scrap Book.]

Monday, November 29, 1937.

WASHINGTON.

Federal survey reveals how folks live and what they spend in Chicagoland's small towns. Page 1.

Public warned of dictatorship over nation's farmers by members of house committee. Page 1.

Senator Pat McCarran blames air tragedies in U. S. on burocrats. Page 1.

Secretary of War Woodring, in report to President, urges strengthening of army. Page 5.

FOREIGN.

More than seventy-five persons killed in Spanish rebel air bombing raids on three towns. Page 1.

French premier and foreign chief arrive in London to confer on joint security with British ministers. Page 3.

Nazi racial expert urges expulsion of Jews from colonies; charges they ruin prestige of white race. Page 3.

Americans flee as Japanese air raiders drop 114 bombs on Yangtze river port. Page 5.

French fascist chief disowns group accused of plotting dictatorship under restored monarchy. Page 5.

Japan protests to Russia against indignity suffered by Tokio's consuls at Vladivostok. Page 5.

Egypt's premier escapes four shots fired by Fascist assassin. Page 7.

LOCAL.

Michael Zimmer asks to be relieved as County hospital warden after 20 years. Page 1.

A divorcée learns about men from a pineapple. Page 1.

Kansas State Agricultural college team wins live stock judging contest at International. Page 4.

Tonight is 4-H night at international Live Stock show. Page 4.

Legislative Voters' League of Illinois announces reorganization, with Adlai E. Stevenson as head. Page 7.

Boating facilities in Lincoln park lagoon saved in plans for construction of new drives. Page 9.

DOMESTIC.

President Roosevelt, en route to southland, studies program to revise anti-trust laws. Page 2.

Government plans to complete bombing cases today against 41 defendants in Illinois mine war. Page 6.

Dr. W. N. Guthrie quits pulpit with parting blast at church. Page 7.

Decatur boasts first complete belt route in state, carrying through traffic around congested area. Page 9

Millions of patronage dollars found cause of struggle between rival federal power projects in Nebraska. Page 11.

Chicagoans' suit against Arthur Garfield Hays and others for alleged dissipation of alcohol concern's assets may be heard Wednesday. Page 22.

SPORTS.

Bears beat Rams, 15 to 7; take western championship. Page 19.

Americans tie Bruins, 3 to 3, on Stewart's goals. Page 19.

Redskins' aerial attack beats Packers, 14 to 6. Page 19.

Another Noto, Al this time, seeks a C. Y. O. title. Page 19.

Memo to rival managers: Dykes is no Santa Claus. Page 19.

Chicagoland horses have big day at horse show. Page 20.

Hawks go to Montreal, still seeking first road victory. Page 20.

Southeast team wins title in national women's field hocky tournament. Page 21.

Sonja Henie to open eight day skating show on Dec. 25. Page 21.

Eastern football season ends in blaze of fog and mud. Page 21.

EDITORIALS

Farm Dictatorship; Good Bus Service for Some; The Russian Purge. Page 12

FEATURES.

News of society.	Page 15.
Music review.	Page 15
Movie review.	Page 15.
Looking at Hollywood.	Page 15
Crossword puzzle.	Page 20
Radio programs.	Page 22.
Deaths, obituaries.	Page 22.
Experimental farm diary.	Page 23.

COMMERCE AND FINANCE.

Stocks recover late in week from severe slump.	Page 23.
U. S. wheat surplus estimated at 200 million bushels.	Page 23.
Steel production recedes; holiday recess is an influence.	Page 23.
Bank blames rising costs and taxes for business slump.	Page 23.
Government will start drive on grain speculation tomorrow.	Page 23.
Want Ad Index.	Page 24.

Average net paid circulation
OCTOBER, 1937
THE CHICAGO TRIBUNE
DAILY in excess of 825,000

AIR TRAGEDIES IN U. S. BLAMED ON BUROCRATS

Nonpolitical Control Urged by McCarran.

[Chicago Tribune Press Service.]

Washington, D. C., Nov. 28.—[Special.]—Warning of future air disasters unless inefficient burocracy and political caprice are weeded out, Senator Pat McCarran (D., Nev.) tonight demanded that responsibility for passenger service and air commerce be centered in one independent and nonpolitical body.

Pat McCarran.

The senator placed the blame for tragedies of the past on the governmental agencies charged with protecting lives and property in the air. He pointed out that the control of aviation was sliced up among the commerce and postoffice departments, the interstate commerce commission, and the department of agriculture's weather bureau.

Insists on Nonpolitical Agency.

"If something is not done and done promptly to insure responsibility in one nonpolitical agency for safety in the air," asserted Senator McCarran, "we shall be confronted with a repetition of these unfortunate crashes and major catastrophes with their appalling loss of life."

Lives and commerce in the air were being "mishandled" in the various departments of the government, the senator charged. Under the present setup the department of commerce's bureau of air commerce handles the policing of the airlines and safety requirements, the postoffice department controls the airmail, the commerce commission fixes rates, and the department of agriculture steps in to estimate the weather.

"No two of the departments are cooperating," McCarran declared. "Due to the jealousies that exist between departments, due to their special powers which they are reluctant to give up, we find aviation in confusion. We find major catastrophes are the result of the lack of absolute control in any one agency."

Pledges to Press Senate Bill.

The senator said that in his judgment control of the air should be vested in the interstate commerce commission, which had been fitted eminently to coördinate all forms of transportation. A bill setting forth this plan is pending before the senate, the Nevadan said, and he pledged himself to press for its passage as early as possible.

Every air line in the United States, every foreign air service and labor organization as well were agreed on the wisdom of his plan, according to Senator McCarran.

"Unless we do this," he went on, "capital is not going to support a further development of air transportation in this country, and we may expect a backward trend instead of progress."

Opposed by President.

Originally he had proposed the vesting of control over the air service in the hands of an independent commission, the senator said, but this had been opposed by the President and out of deference to him he had changed the form of the bill to give the authority to the commerce commission.

Burocracy was going to great lengths to block "honest legislative endeavor for aviation," according to McCarran. "For example, the commerce department's airport conference announced for Dec. 6 is, in my opinion, pure camouflage to divert public attention from the more serious problems confronting aviation."

This conference has been called to discuss airport planning and related subjects.

Two months ago Senator McCarran assailed the postoffice department's decision forbidding a through sleeper service over two connecting air lines from New York to Los Angeles. He asserted that the interests of the public were constantly ignored by the department.

THE SEASONAL UPTURN

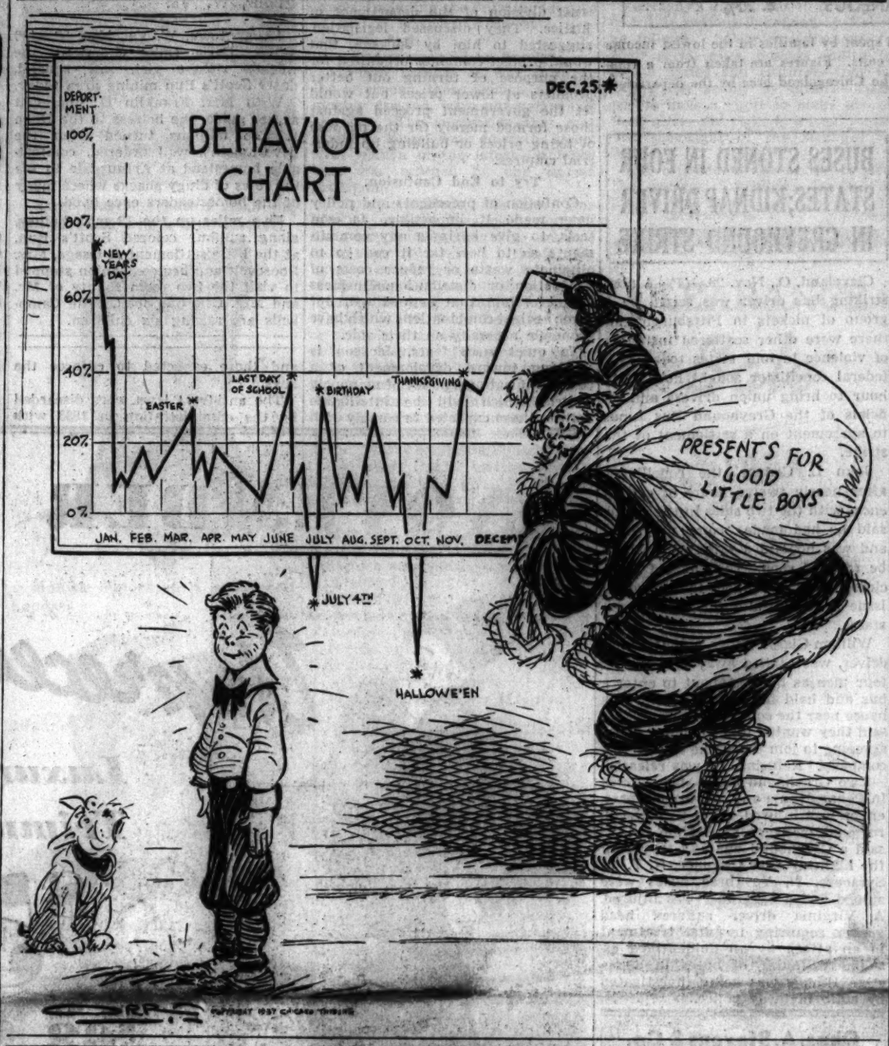

Zimmer to Quit Post as County Hospital Head

BY PARKE BROWN.

After more than twenty years of service in the post, Michael Zimmer asked yesterday to be relieved as warden of the Cook County hospital.

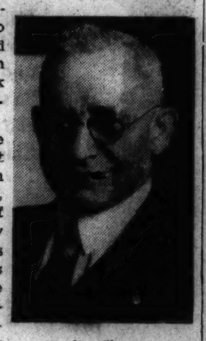
Warden Zimmer.

He made the request of Clayton F. Smith, president of the county board, as Smith was making one of his Sunday afternoon visits to the institution. Warden Zimmer said the onerous duties and responsibilities of his position as the hospital is now administered are too much for a man of his age. He was 73 years old last May.

"Too Much for One Man."

"I did not ask to leave the hospital," Zimmer explained, "but merely to be relieved of some of the constantly increasing burden I've been carrying. It is too much for one man. In that I agree with the Cutter commission's recent report."

"It is easy to understand Warden Zimmer's attitude," said Smith. "This is conceded to be the largest hospital of its kind in the world. In one year 175,000 persons apply for treatment."

The Commission's Work.

Warden Zimmer's request for a less onerous place is expected to facilitate the carrying out of the recommendations of the commission which recently investigated the hospital, criticized some of the hospital conditions severely and made sweeping suggestions to improve the institution.

The commission, headed by Dr. Irving S. Cutter, dean of Northwestern university medical school, recommended that the work now handled by the warden be assigned to a chief executive to be called the director and to two assistant directors. The finance committee will consider this proposal.

Warden Zimmer has been in public office since 1901 when he entered the city council as alderman of the old 12th ward. He also has served as sheriff, city controler, and warden of the old Joliet penitentiary.

SLOW KITCHEN FIRE, SOME KEROSENE, A CAT, THEN PLENTY OF FIRE

Jackson, Mich., Nov. 28.—(AP)—When Mrs. Bessie Warner tried to encourage a slow stove fire with kerosene today, the flames leaped out and set fire to the cat, which, with fur aflame, jumped on the davenport, setting it on fire. Then the cat ran across the road into the haymow of Norman Allen's barn, which burned down, killing nine cows, six calves, a sow and her pigs. The cat was nowhere to be found tonight.

BIBLE OWNED BY CZAR IS STOLEN FROM GALLERIES

New York, Nov. 28.—[Special.]—Imperial Russian art treasures valued at $25,000, including a bible once owned by Nicholas II., last czar of Russia, and a pair of gold and silver champagne coolers used by Czar Alexander II., were stolen early today from the Schaffer Art galleries. The thieves, in haste or ignorance, overlooked even more valuable objects, among them a 54 pound eight-carat gold samovar, once owned by Czar Alexander III., said to be worth $25,000.

The champagne coolers were valued at $3,000 and the bible, mounted in a gold and silver cover and dating back to 1891, at $1,800.

The robbers, it was pointed out, cannot hope to dispose of these pieces, so, unless they are recovered, the objects of art probably will be melted down for the precious metals they contain.

IF YOUR HOLLY BEARS BERRIES IT'S LADY TREE

Washington, D. C., Nov. 28.—(AP)—When you put up holly wreaths among your Christmas decorations your admiration for the green foliage and red berries will be directed toward the female of the species.

For it is the female holly tree, agriculture department experts said today, which bears the red berries—the male tree produces only a small yellow flower.

Holly is one of the trees that have males and females. This peculiarity, the experts said, is the reason some persons cultivate holly trees and find no red berries. They have planted male trees.

So She Learns of Men from a Pineapple

BY MARCIA WINN.

(Picture on back page.)

He promised her, as he slapped her face and strode manfully from a Kedzie avenue dance floor, that she would hear from him again—soon.

But Mrs. Patricia Davis, who is a luscious brunette, 21, and well versed [she thought] in the ways of men, what with a divorce four months ago and a new marriage prepared for next week, thought nothing of it. It was 3 a. m. Sunday morning, after all, and almost any one will say almost anything at that hour. So Mrs. Davis, known as "Pat," went home to 2536 South Troy street.

An Unstrategic Moment.

"That Charles," she complained with more laughter than tears to her mother, Mrs. Ella Hulek. "He is a one. He has a wife, but he asks me to leave town with him. When I say I'm getting married myself next week he up and slaps me—hard!"

At that unstrategic moment the telephone rang. Mrs. Hulek answered and a masculine voice caroled forth—"Is that you, honey?"

"No," snapped back Mrs. Hulek. "This is not honey. She's not in."

"Well," came the voice, now angry, "you tell her I know she's in. Tell her she'll hear from me again, soon!"

She Hears from Him.

And Mrs. Hulek, as she turned back to her daughter, laughed. That Charlie what a crazy one! Mrs. Davis nodded. Then they prepared for bed.

Suddenly there came a terrific roar. The window in Mrs. Davis' bedroom landed in splinters on her bed. Simultaneously sixteen other windows in the apartment house blew in.

And that is why Mrs. Davis, realizing too late her ignorance of the ways of men, spent a futile afternoon with a police squad yesterday looking for "that Charlie," who addressed her with a stick of dynamite.

Husband of Dutch Crown Princess Hurt in Auto Crash

AMSTERDAM, Netherlands, Nov. 29 [Monday].—(AP)—Prince Bernhard, husband of Crown Princess Juliana of the Netherlands, was "seriously injured" today in an automobile accident at Diemen, near Amsterdam. He suffered a slight brain concussion, but is in no danger. The 28 year old prince consort is a keen sportsman, an airplane pilot, and an automobile speed enthusiast. The prince and princess, married last Jan. 7, expect the birth of a child within a short time.

U. S. Finds Out How Folks Live in Small Towns

[Chicago Tribune Press Service.]

Washington, D. C., Nov. 28.—[Special.]—Increases in family income are rapidly reflected in higher expenditures for food and clothing and automobiles, according to a comprehensive cross-section of the spending habits of village families in the Chicagoland area tabulated today by the bureau of home economics of the department of agriculture.

The annual incomes found in the survey range from $250 to $2,499. In the lowest incomes of wage earners' families the average spent for food was $180, while in the highest incomes the average for food was $539. Expenditures for clothes ranged from an average of $25 in the lowest incomes to an average of $186 in the highest. Family car expenditures ranged from $14 to $315.

What the Families Spend.

Total yearly expenditures of wage earners' families varied from an average of $431 for families with incomes between $250 and $499 to an average of $1,760 for families with incomes between $2,000 and $2,499.

Average amounts spent by families in the lowest income brackets for the various items of living costs indicate a division of expenditures about as follows:

Food, 40 per cent; household operation, 16 per cent; housing, 15 per cent; clothing, 6 per cent; automobile, 5 per cent; medical care, 5 per cent, and 13 per cent for all other costs, such as transportation to and from work, tobacco, personal care, and education. As income increased larger amounts were spent for all items, but lower percentages went for so-called necessities and more for other items.

Increase for Automobiles.

Average expenditures by the families with incomes between $2,000 and $2,499 showed the following percentage distribution: Food, automobile, 19; household operation, 11; clothing, 11; housing, 8; furnishings and equipment, 4; medical care, 3; recreation, 3; gifts, community welfare, and taxes, 3; personal care, 2; tobacco, 2; education, reading, and all other items, 3. Clearly the automobile and clothing are first choice for the spending of increased income.

"It is interesting to note that the moment he can afford it, the American villager begins to broaden his life by travel in the family car," said Dr. Louise Stanley, chief of the bureau of home economics, who is directing the survey. "This gives opportunities for vacations and trips to cities, which tend to develop more varied economic and cultural interests."

Expense for rent or upkeep on the owned home did not cost as much as the operation of the home, nor were housing expenses much differ-

[Continued on page 2, column 2.]

THE WEATHER

MONDAY, NOVEMBER 29, 1937.

Sunrise, 6:56; sunset, 4:21. Moon rises at 4:40 a. m. tomorrow. Venus is morning star. Mars and Jupiter are evening stars. Saturn is the night luminary.

CHICAGO AND VICINITY: Generally fair Monday and Tuesday; continued cold; moderate westerly winds Monday.

ILLINOIS: Generally fair north, possibly snow or rain south Monday; Tuesday generally fair; continued cold.

TRIBUNE BAROMETER.

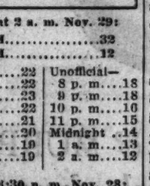

TEMPERATURES IN CHICAGO

For 24 hours ended at 2 a. m. Nov. 29:

MAXIMUM, 3 A. M. 32
MINIMUM, 2 A. M. 12

3 a. m. ... 32	Noon ... 32	Unofficial—	
4 a. m. ... 28	1 p. m. ... 32	8 p. m. ... 18	
5 a. m. ... 26	2 p. m. ... 23	9 p. m. ... 18	
6 a. m. ... 22	3 p. m. ... 22	10 p. m. ... 16	
7 a. m. ... 22	4 p. m. ... 21	11 p. m. ... 15	
8 a. m. ... 22	5 p. m. ... 20	Midnight ... 14	
9 a. m. ... 21	6 p. m. ... 19	1 a. m. ... 13	
10 a. m. ... 21	7 p. m. ... 19	2 a. m. ... 12	
11 a. m. ... 21			

For 24 hours ended 6:30 p. m. Nov. 28:

Mean temperature, 36; normal, 35; deficiency for November, 47 degrees; excess since Jan. 1, 36 degrees.

Precipitation, .38 of an inch; deficiency for November, .97 of an inch; total since Jan. 1, 25.33 inches; deficiency since Jan. 1, 4.96 inches.

Highest wind velocity, 24 miles an hour, from the northwest at 9:07 a. m.

Relative humidity, 6:30 a. m., 92; noon, 64; 6:30 p. m., 68.

Barometer, 6:30 a. m., 29.70; 6:30 p. m., 29.58.

Nov. 29, 1936:

Maximum temperature, 31; minimum, 21; mean, 26; clear; precipitation, none.

[Official weather table on page 8.]

FARM CONTROL BILL IS BLASTED BY HOUSE GROUP

Insists Act Would Hurt Agriculture.

BY ARTHUR SEARS HENNING.

[Chicago Tribune Press Service.]

Washington, D. C., Nov. 28.—[Special.]—One of the most startling warnings of the effect of the Roosevelt experiments in socialism emanated tonight from the minority of the house committee on agriculture in a report condemning the administration crop control bill under which farm product prices would be pegged, nonproduction subsidized and farmers regimented by Washington under severe penalties for noncompliance.

The farmers will discover, says the report, "that the proposed program will bring about a complete dislocation of agriculture in the United States, the increase in foreign production of competitive farm products and the total disappearance of our export market."

Assail New Philosophy.

The much vaunted "all weather program" for agriculture discloses under close scrutiny, say the minority, "the injection of a new philosophy, of dubious constitutionality, into our American system of free and independent action. Instead of following the usual and customary practice of enacting legislation to do something FOR the farmers, this bill definitly provides for doing something TO the farmers of the United States."

In a word, nearly 60 pages of the bill are devoted to the national regimentation of farmers engaged in the production of cotton, corn, wheat, rice and tobacco, under the secretary of agriculture as the supreme dictator with compulsory production and marketing control, enforced by drastic penalties, and the ever normal granary as the keystone for the new deal for American farmers."

Recall Roosevelt Pledge.

This compulsory program for farmers, says the report, is wholly at variance with Mr. Roosevelt's Topeka pledge of 1932 that farm legislation "must not be coercive" with the producer retaining full liberty of "nonparticipation, if he so desires."

This protest and warning was signed by Representatives August H. Andresen [R., Minn.], J. Roland Kinzer [R., Pa.], Charles W. Tobey [R., N. H.], Clare E. Hoffman [R., Mich.], and Bert Lord [R., N. Y.]. Dissenting on other grounds were Representatives Harry B. Coffee [D., Neb.] and Gerald J. Boileau [P., Wis.].

Issued concurrently was the majority committee report presenting the bill as a permanent scheme for controling farm production and subsidizing agriculture. The majority report analyzes the bill exhaustively except the prospective cost to the taxpayers, on which it is completely silent. The cost is variously estimated by experts at not less than 750 million dollars, perhaps a billion or more, annually.

Approach on Four Fronts.

"The bill herewith reported," says the majority report, "approaches the farm problem on four major fronts.

"First, it strengthens the soil conservation and domestic allotment act and more clearly defines the powers of the secretary of agriculture under that act.

"Second, it provides for loans on agricultural commodities in order to enable farmers to finance the storage and warehousing of commodities in years of excessive yields so that surpluses may be kept off the market, and so that in years of drouth or other adverse conditions, supplies of agricultural commodities will be plentiful.

"Third, in years of excessive production it provides for the withholding from market in interstate and foreign commerce of surpluses of the five major nonperishable agricultural commodities for the purpose of removing the depressing effect which such surpluses exert on such commerce.

"Fourth, it provides means by which markets at home and abroad for agricultural products may be restored and new ones may be found. This can well be regarded as the most important single feature of the bill. While provision is made for handling excessive surpluses temporarily through moderate control features, the more important and fruitful approach to the solution of the

farm problem is in expansion of domestic and foreign markets."

Signers of the majority report included Representatives Harry P. Beam [D., Ill.], James G. Polk [D., O.], Fred Cummings [D., Colo.], Walter M. Pierce [D., Ore.], Fred Bierman [D., Ia.], William L. Nelson [D., Mo.], Frank E. Hook [D., Mich.], and Scott W. Lucas [D., Ill.]. Republicans who recorded no dissent from the majority report are Representatives Clifford R. Hope of Kansas and Fred C. Gilchrist of Iowa.

Mr. Andresen and his colleagues of the minority assert in their report that the compulsory features of the proposed legislation are not sponsored by any national farm organization but, instead, have the bitter opposition of many national farm groups.

These farm organizations "want no trafic with the tens of thousands of politically minded agricultural G-men,' who will be placed on the public pay roll to travel from farm to farm enforcing the orders of the secretary by intimidations and threat of penalty. They want to remain as free men," the report says. It is further stated that the farm organizations opposing this bill have proposed sound and constructive legislation, but their suggestions have not been incorporated in this measure.

Favor Some Subsidies.

The minority group favors support of the soil conservation subsidies as administered in 1936 and 1937, and recommends that the maximum authorizations heretofore approved by the congress for soil building purposes should be appropriated.

The report states that the secretary of agriculture has attempted to establish a voluntary ever normal grunary program without legislative authority by purchasing compliance and coöperation from farmers through the payment of substantial subsidies.

"While it is not believed," says the report, "that any executive or administrative officer of the federal government should undertake to change a policy of congress without legislative authority, many feel that if subsidy and benefit payments are to be continued, it would be preferable to adopt the 1938 voluntary program announced by the secretary as against the compulsory control laid down in H. R. 8505."

Large Operators Blamed.

Asserting that subsidy payments to farmers have become an expediency due to low prices on certain basic commodities on account of burdensome surpluses, the minority report charges that responsibility for these large surpluses does not rest with the farmers who operate family-sized farms, but with the large operators, who control and operate thousands of acres and with machine production plant and harvest excessive supplies of cotton, wheat, corn, and tobacco.

"If some of these large operators could be induced to cut their acreage, our surplus and price problems would be partly solved," says the report. It is conceded that all producers must come into the program if it is to succeed. The report raises the question, however, as why the government should pay tens of thousands of dollars to a certain few individuals and only a few paltry dollars to the man who operates a family-sized farm.

It is pointed out that under the AAA hundreds of large farmers received subsidy payments from the government ranging from ten thousand dollars to one million dollars each year to produce less. "A repetition of such a scandal should not be permitted," the report warns.

Predicts Adverse Reaction.

The dissenters insist that if the proposed bill is enacted, the secretary of agriculture in his future announcements concerning crop estimates and supplies on hand, would be advertising to the world our visible supplies and that there would be a material adverse reaction in the world market price levels.

The minority concurs with the majority in the proposal to make sound loans on all agricultural commodities, including dairy products.

While declaring that a referendum of the farmers such as the bill provides is highly desirable, the minority group believes that such a referendum would be declared unconstitutional by the Supreme court.

At noon tomorrow the congress will receive a message from President Roosevelt on housing. The message, urging a large scale housing construction program by private capital, is one of the President's five points intended to check the present slump and decrease widespread unemployment.

Where Lower Incomes Go in Small Towns

(Story starts on page 1.)

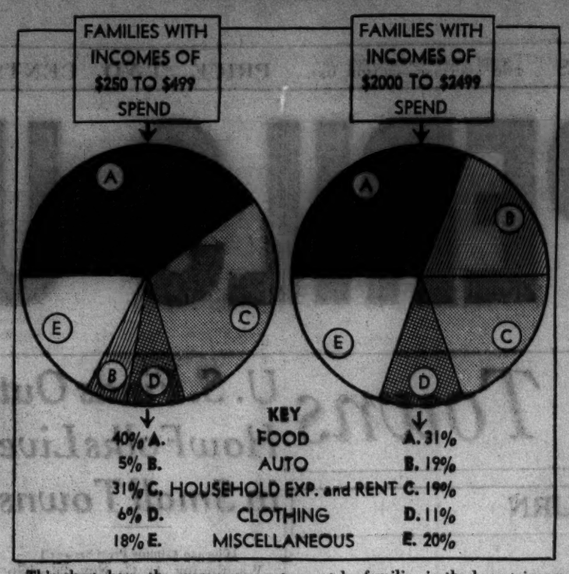

This chart shows the average amounts spent by families in the lowest income brackets for the various items of living costs. Figures are taken from a comprehensive survey of village families in the Chicagoland area by the department of agriculture.

UNCLE SAM FINDS HOW FOLKS LIVE IN SMALL TOWNS

Annual Incomes from $250 to $2,499.

[Continued from first page.]

ent for the different income groups, suggesting that these village families prefer comfortable but unpretentious homes.

Various Groups Compared.

The spending habits of families who work chiefly in the clerical occupations were little different from those of the business and professional families, except that the higher income clerical group did not go in for the automobile to as large an extent as the other occupational groups.

On the whole, there was little difference in spending among the various occupations. In almost all income brackets wage earners spent somewhat more for food than did business and professional and clerical workers of the same economic level, and usually somewhat less for housing.

All types of workers' families at the same income levels averaged spending about the same for personal care and for medical care. At most income levels professional workers' families spent more for recreation than in the other occupational groups. Wage earners' families tended to spend less for reading, less for formal education, than either clerical or business and professional families. The business and professional families spent considerably more than the other two groups for gifts and community welfare.

Whether these differences are due chiefly to the occupational factor or to other factors, such as the number of persons in the family and their sex and age, will be determined later from an analysis of the data by family composition.

A Nation-Wide Survey.

The tabulations released today are part of the first nation-wide study on how much income the American family makes and how it is spent. The preliminary report releases study of 33 villages in Illinois, Michigan, Wisconsin, and Iowa, and 13 villages in Pennsylvania and Ohio. The villages studied in Chicagoland were:

Michigan—Jonesville, Concord, Grass Lake, Parma, Blissfield, Hudson, Tecumseh, Chelsea.

Wisconsin—Mount Horeb, Sun Prairie, Horicon, Mayville, Lake Mills, Waterloo.

Illinois—Farmer City, Atlanta, Mount Pulaski, Maroa, Bement, Cerro Gordo, Monticello, Tuscola.

Iowa—Earlham, Eddyville, New Sharon, Bussey, Dallas, Melcher, Pleasantville, State Center, Brooklyn, Montezuma, Victor.

BUSES STONED IN FOUR STATES; KIDNAP DRIVER IN GREYHOUND STRIKE

Cleveland, O., Nov. 28.—(AP)—A nonstriking bus driver was seized by a group of pickets in Pittsburgh and there were other scattered instances of violence in four states today as a federal conciliator sought hour after hour to bring union drivers and officials of the Greyhound Bus Lines to agreement on a settlement of the strike.

John L. Conner, the conciliator, after nearly twelve hours of conferences with the two sides in the strike, said he had made "some progress" and was hopeful a settlement would be reached soon. The demand for a closed shop remained the principal issue in the dispute affecting sixteen states.

William Glassbrenner, a nonstriking driver, was carried away in a car by four men as he was about to enter a bus and held for several hours in a house near the company's garage. He said they wanted him to sign a paper agreeing to join the strike against the company. Refusing, he was released.

Two Greyhound buses were stoned in Pennsylvania and one woman passenger was injured. Paul S. McLean, regional manager at Buffalo, N. Y., said a Greyhound bus was forced off the highway near Clarence, N. Y. In Syracuse, N. Y., three buses were stoned and a bystander was injured. A Virginia driver suffered head gashes requiring hospital treatment in an attack by an unidentified assailant. Stoning of buses in downstate Illinois was being investigated by state highway police.

Chas. A. Stevens & Co.
State near Washington, Chicago

A lovelier you in this all-'round smart dress!
Sizes 14½ to 20½

You always look smartly poised and lovely in this distinctive dress that goes to business, to bridge, or to luncheon. Your figure is alluringly slenderized and you gain the illusion of height through the artful working of the ribs of the fabric. Ribbed rayon crepe in deep night black, with the zest of white fagoted collar, unusual clip and buckle. Try it on today!

17.95

Modern Women's Shop
Fourth Floor

Chicago Daily Tribune
THE WORLD'S GREATEST NEWSPAPER

Vol. XCVI. Monday, Nov. 29, No. 285.

Published daily, except Sunday, Tribune Tower, 435 North Michigan avenue, Chicago, Ill.
The Tribune company, publishers.
MAIL SUBSCRIPTION PRICES.
Mail subscription prices in Ill. (outside of Chicago), Ind., Iowa, Mich., and Wis.: Daily Tribune only, $6.00 per year; with Sunday Tribune, $13.50 per year.
Zones 5 and 6 in states other than Ill., Ind., Iowa, Mich., and Wis.: Daily Tribune only, $7.50 per year; with Sunday Tribune $15.00 per year.
Zones 5 and 6, inclusive, Canada, Mexico: Daily Tribune only, $10.00 per year; with Sunday Tribune, $20.00 per year.
Foreign: Daily Tribune only, $25.00 per year; with Sunday Tribune, $46.00 per year.
Entered as second class matter May 14, 1903, at the postoffice at Chicago under the act of March 3, 1879.

PRESIDENT MAPS ANTI-TRUST LAWS TO FIT HIS POLICY

Holds Conferences on His Vacation Train.

BY WALTER TROHAN.
[Chicago Tribune Press Service.]

Aboard Presidential Special, en Route to Miami, Fla., Nov. 28.—[Special.]—President Roosevelt, while speeding southward today for a week's fishing cruise off the coast of Florida, explored the program of drawing a line between what administration leaders refer to as the "sheep and goats" in huge industrial combines.

That was the purpose of his conferance with Assistant Attorney General Robert H. Jackson, head of the anti-trust division of the department of justice. They discussed legislation, suggested to him by Jackson, that would protect combines organized for the purpose of turning out better products at lower prices but would let the government proceed against those formed merely for the purpose of fixing prices or building up industrial empires.

Try to End Confusion.

Confusion of precedents and policy have made it impossible, Jackson feels, to give business any commitments as to how far it can go to eliminate waste or reduce costs of production or distribution. Business is not certain that actions will not come against combinations which have economic necessity on their side.

To quiet such fears, Jackson is working toward development of a consistent national policy of monopoly control which will be intelligible both to those expected to comply with and those expected to enforce the laws.

The anti-trust laws were discarded by the administration in 1933 with the formation of the ill-fated National Recovery Administration. The administration was forced to return to the ancient anti-monopoly weapons when the Supreme court plucked the blue eagle in 1935 and a study of the laws was begun in the justice department.

Acts Against Aluminum Company.

The only result of the study to date has been the administration's action against the Aluminum Company of America, which action was interwoven with a grudge the administration bore the late Andrew Mellon because he had been a Republican secretary of the treasury.

Recently Attorney General Homer S. Cummings announced he would seek a million dollar appropriation to enable him to press monopoly charges against ten more combines at a cost of $100,000 each.

Jackson will be a member of the fishing party which will go aboard the presidential yacht Potomac tomorrow morning in Miami. Other official members of the party will be Secretary of the Interior Harold L. Ickes, WPA Administrator Harry Hopkins, and James Roosevelt, son and secretary to the President.

Others in the presidential party are Capt. Ross T. McIntire, White House physician; Col. Edwin M. Watson, military aid, and Capt. W. B. Woodson, naval aid.

Visit Homesteaders

[Associated Press Wirephoto.]

Mrs. Franklin D. Roosevelt and Mrs. James H. R. Cromwell (left) smiled as they were greeted by settlers at Tygart homestead near Elkins, W. Va.

Morgantown, W. Va., Nov. 28.—(AP)—Mrs. Doris Duke Cromwell, the world's richest girl, saw squalid, dusty Scott's Run mining area today.

With Mrs. Franklin D. Roosevelt as her guide, the heiress to the Duke tobacco millions turned from the government's well ordered, comfortable homestead at Arthurdale to see the rows of dingy shacks where many of the homesteaders once lived.

Five miles up the 12 mile hollow, along sulphur colored Scott's Run, at the little settlement of Osage, Mrs. Roosevelt and her companion stopped to visit the two room shanty of Mr. and Mrs. Otis Campbell. The Campbells are raising six children.

PUNISHES C. I. O. LOCAL FOR AUTO TIEUP IN PONTIAC

Pontiac, Mich., Nov. 28.—(AP)—Homer Martin, in a disciplinary move, placed the Pontiac local of the United Automobile Workers of America under direct control of the union's international board today.

Members of the Pontiac local had carried on the nearly five days' wildcat sitdown strike at the Fisher body plant of General Motors corporation, which ended only after the union's international officers interceded.

Martin, U. A. W. president, delegated Charles Madden, a regional director of the union, as a one man board to assume full charge of the local's affairs until the international board decides the local can govern itself.

CALLS BRAZILIAN RULE FOE OF BOTH RED AND LIBERAL

RIO DE JANEIRO, Nov. 28.—(AP)—Minister of Justice Francisco Campos today declared Brazil's newly promulgated corporative régime is "the foe of communism and hence also the foe of liberalism."

In an interview published in the newspaper Correio de Manha, the official listed Brazil among the corporative states of the world.

He assailed the theory of unlimited democracy describing the Brazilian electorate as uninterested and inadequately educated for voting on complex public issues which he said were becoming technical appeals to reason rather than political appeals to emotion.

"There is a worldwide movement to withdraw from parliaments the power of initiating legislation and have parliaments delegate their functions to the executive," Campos said.

As an example he cited what he termed the Roosevelt administration's "executive legislation."

OCEAN SHIP MOVEMENTS.

Arrived.	At.	From.
Andania	Halifax	Southampton
Sailed.	**From.**	**For.**
Scythia	Glasgow	New York
Andania	Halifax	New York

Boy, 12, Accidentally Kills Sister, 9, with Father's Gun

New York, Nov. 28.—[Special.]—William A. Kuntz Jr., 12 years old, the son of a police detective, accidentally shot and killed his sister, Marion, aged 9, with his father's revolver in their Brooklyn home today.

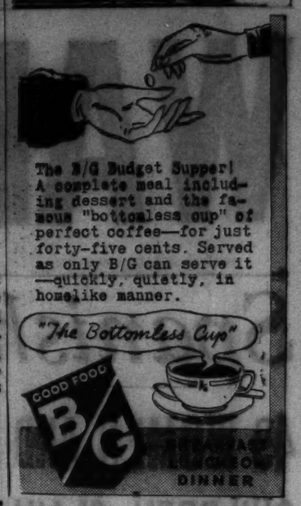
The B/G Budget Supper!
A complete meal including dessert and the famous "bottomless cup" of perfect coffee—for just forty-five cents. Served as only B/G can serve it—quickly, quietly, in homelike manner.
"The Bottomless Cup"
GOOD FOOD
B/G
DINNER

MARSHALL FIELD & COMPANY

Mail dates are clamoring for your Christmas gifts that go to foreign parts. Here are some reminders. We're sorry Cyprus and Siam slipped up on us, and it's too late for them. But if you've a fond friend in Finland . . . a roaming relative in Rumania . . . a homesick host in Hungary . . . a pensive pal in Poland—or if you're tempted to transport a token to Turkey—you—and we—still can make the grade.

We offer a unique service of attending to matters of duty and custom forms, relieving you of all responsibility. Gifts bought at Field's up to 6 p.m. on the following days—see December 13 looming large—arrive in time to excite expatriates.

Argentina	Thursday, December 2
Belgium	Monday, December 13
Bermuda	Thursday, December 16
Costa Rica	Tuesday, December 7
Czechoslovakia	Monday, December 13
Egypt	Monday, December 6
England	Monday, December 13
Finland	Monday, December 6
France	Monday, December 13
Germany	Monday, December 13
Greece	Monday, December 6
Hungary	Monday, December 13
Ireland	Monday, December 13
Mexico City	Saturday, December 18
Netherlands	Monday, December 13
Poland	Monday, December 13
Porto Rico	Thursday, December 16
Rumania	Monday, December 6
Scotland	Monday, December 13
Sweden	Monday, December 13
Switzerland	Monday, December 13
Turkey	Monday, December 6
U. S. S. R.	Monday, December 6

Marshall Field & Company
The Store of the Christmas Spirit

JOHNSTON & MURPHY
double sole shoes
$14

When winter cracks down you'll appreciate a pair of these J&M double sole shoes. They *insulate* your feet—keep them warm and dry. They have smart custom lines—and the cobbling and quality leathers give you long wear and comfort. They're a big $14 worth

Other J&M shoes $12 to $19.50 . . 8th floor
Spats $2.25, $3 and $4.50

MAURICE L. ROTHSCHILD
State at Jackson

NOVEMBER SALE

Unprecedented!

Luxurious Fur Trimmed Coats
$50
$68 $88 $98
Regular and Half Sizes for Women and Misses

above: Kit Fox Collar $50
right: Persian Lamb Trim $68

Johnson & Harwood quality fashions go on SALE! You'll find coats of rich fabrics trimmed in Persian, Fox, Kolinsky, Skunk, and, in the higher priced groups, Mink, Fox, and the above named furs lavishly used. Also dresses, suits, and knitwear of the quality and fashion that make Johnson & Harwood a by-word among Chicago's best dressed women!

DRESSES
$16
$12 $18 $22

Everything from trim and tailored business frocks to glamorous, drifting dresses for evening. All high quality, each marked by the careful detail that makes all Johnson & Harwood dresses distinctive.

SUITS
with or without fur
1/3 to 1/2 off

Two and three piece models elegantly plain or beautifully trimmed with precious furs. Tailored or dressmaker types, so smartly yet so subtly styled you'll wear them with pride for seasons to come!

KNITWEAR

1, 2 and 3 piece dresses of jersey, chenille, angel crepe, supercuna, offered at reductions of 1/4 to 1/2!
$10 $14 $18

Johnson & Harwood
PITTSFIELD BLDG. 4th & 5th Floors
17 NORTH WABASH AVE. AT WASHINGTON

FINE CLOTHES for MEN

Month End SPECIALS

PAJAMAS • ROBES

MEN'S ROBES $12.00 to $15.00 VALUES . . . $9.85

A splendid selection of fine robes . . . all wool flannel in solid colors neatly trimmed . . . also in many neat checks. ON SALE MONDAY AND TUESDAY ONLY . . . $9.85

PAJAMAS . . . $4.00 and $5.00 VALUES $2.85

Luxurious soft sateens . . . an ideal fabric for wear and comfort . . . cut full . . . light or dark colors in neat patterns or stripes $2.85

Will make fine Christmas Gifts

A STARR BEST
ESTABLISHED 1902
11 to 15 NORTH WABASH AVENUE
Just North of Madison Street

SEE THE STORE OF TOMORROW—TODAY

Fruhauf Clothes
"FINE AS HUMAN HANDS CAN MAKE"
EXCLUSIVE WITH US

SHINENOT AND THORNPROOF SUITS

Shinenot—the serge that can't shine. Thornproof — the rich colorful twist that's setting world's records for long wear. They're wonderful suits—"as fine as human hands can make"—styled and tailored with all the skill that distinguishes a $150 custom garment.

$65

Other Fruhauf suits $50 to $100
Overcoats $50 to $150

BENSON & RIXON CO
STATE AT QUINCY

MANDEL'S Christmas City — SANTA'S HOME TOWN

Charge purchases made today and Tuesday will be posted on December bills, payable in January.

The Magic of a Good Permanent

IS THE FOUNDATION FOR ANY NEW HAIR STYLE

Special! Regular $10 Permanent* and Haircut
Repeated by Popular Request

$6.85

*Machineless waves not included

Start with soft, NATURAL looking WAVES only a fine permanent can give . . . then, let fancy be your guide. Sleek, smooth waves for your work-a-day self . . . or GO GLAMOROUS, with curls piled high, for "big" occasions. Wave and haircut, special, THIS WEEK ONLY. Phone State 1500, Local 207, for appointment.

YOU MAY USE YOUR CHARGE ACCOUNT. MANDEL'S BEAUTY SALON, FIFTH, WABASH

FRENCH, BRITISH SECURITY TALKS TO BEGIN TODAY

Premiers, Foreign Chiefs Meet in London.

BY DAVID DARRAH.
[Chicago Tribune Press Service.]

LONDON, Nov. 28.—Premier Camille Chautemps and Foreign Minister Yvon Delbos of France arrived in London tonight for talks with British ministers tomorrow and Tuesday on all the most vital international problems.

British Foreign Secretary Anthony Eden and Prime Minister Neville Chamberlain conferred tonight to polish up their own plans. The talks are regarded as the most important for the Anglo-French entente since Pierre-Etienne Flandin and Pierre Laval visited London for the French government in February, 1935.

The far eastern situation, with the Japanese threat to seize the Shanghai customs revenues, will bulk large in the conversations. With millions of dollars—customs revenues pledged by China for British and French loans—at stake, the ministers will discuss the possible scope of British and French action to resist Japanese encroachment on their rights in China.

Seek American Coöperation.

Means will be sought to obtain American coöperation in any decisions reached regarding the far east.

After the Chinese-Japanese question comes Germany's colonial demands, as outlined by Reichsfuehrer Hitler in recent discussions with Viscount Halifax, lord president of the council [British vice premier].

Other subjects for discussion include:

1. Anglo-French uneasiness over concentration of Italian troops in Libya and fortifications opposite Gibraltar.

2. The Spanish war and the consequences to France of Britain's exchange of "agents" with the rebel government of Gen. Francisco Franco.

3. The position of central Europe and Germany's attitude toward Austria and Czechoslovakia.

4. The problem of world-wide political and economic appeasement with particular reference to the British-American trade pact negotiations.

Hitler May Get Concession.

Viscount Halifax will participate in the talks to outline the results of his discussions with the Nazi chiefs. Hitler, it was revealed, stated emphatically that Germany insists on recognition as an African colonial power, and asserted the right to get back all her pre-war colonies. This affects not only Britain, but France, Belgium, and members of the British commonwealth.

Despite the obstacles to colonial transfers, the indications were that Hitler's demands probably will be satisfied in some manner, but only on the distinct understanding that Germany gives watertight peace guarantees in return.

The Chamberlain government is opposed to any policy of handing back colonies to Germany as a "sop," and will not allow Hitler a free hand in central Europe.

Military Staf Makes Plans.

The Spanish crisis and its threat to spread through the whole of Europe has receded somewhat into the background in the British view. The British ministers will inform the French, however, that Anglo-Italian negotiations for a general understanding will not take place until the Italians and Germans fighting for Gen. Franco are withdrawn.

Authoritative sources said that in advance of the ministers' talks, the French and British naval and army staffs had worked out detailed military plans to defend their Mediterranean lifelines against the final victor in the Spanish war and to balk Italo-German control of the western and southeastern portions of the Mediterranean.

Equally important was the threat to Egypt and French Tunis from the Italian colony of Libya and to the Anglo-Egyptian Sudan from Italian conquered Ethiopia.

Never Two Alike

(Story in adjoining column.)

Here are some of the extreme new styles in women's hats that were seen in the space of a few minutes in the loop.

Josephine Tozzle wearing a black felt crown tiara.

Erma Kuether chose a small turban of black with a blue feather.

Monica Simons in a green felt hood.

[TRIBUNE Photos.]

Bernice Osherman appeared in a black felt poke bonnet brim with high crown and feathers.

REPORTER FINDS MOST WOMEN A LITTLE HIGH HAT

Fashion Parade Discloses Some Weird Ideas.

One out of every two women parading along Chicago's boulevards is wearing one of the extreme new hats, which to the masculine eye may appear bizarre, fantastic, or downright wierd, an hour's check along the 900 block of North Michigan avenue disclosed yesterday. The count per every ten women of hats which might be classed merely as strange or unusual ran much higher, about seven out of ten.

A few pill boxes were seen, usually with the new streamers tied under the chin, but by far the majority of hats were high and appeared to draw the wearers up by the eyebrows. Including the finishing touches of fur or feathers, some hats were one foot high.

Unaccompanied by Escorts.

Perhaps because it was early in the afternoon, these women, all fashionably dressed, were unaccompanied by men. The suggestion that men would no longer walk down the street with women in the latest fashioned hats was scorned by one woman pedestrian.

"That's ridiculous," she said. "Men love to make a fuss over women's hats, but secretly they love extreme hats, even wild hats. I think they have a dread fascination for them, really. My husband loves mine."

Often the hats apparently had no relation to the faces beneath them, as seen in the Michigan avenue parade of fashion. One demure platinum blonde with thick mascara on her lashes and generously applied lipstick wore a quaint old-fashioned hat with a cluster of plumes in front, a coy veil, and a chin strap.

Wears Sombrero Effect.

One sweet faced matron wore a sombrero effect. A girl with dimples and round blue eyes wore a spiked feather in a wicked dagger effect. A matron with chins which curved down wore a peeled-onion hairdress and a hat which crescendoed up a foot high in a surprising effect.

A girl with a fairly modest hat and an orchid pinned on her coat explained: "I'm being married today. The girls at the office gave me this. I feel very dressed up."

Georgia Coleman, Diving Star, Partly Paralyzed

(Picture on Back Page.)

Los Angeles, Cal., Nov. 28.—(AP)—Georgia Coleman, former Olympic diving champion, was in a critical condition tonight, suffering from what physicians said was paralysis of her arms and legs. Early diagnosis, physicians said, pointed to poliomyelitis, or spinal meningitis. Miss Coleman became ill a few weeks ago with a bronchial infection and last night was removed from a sanitarium to the contagious ward of the Los Angeles General hospital.

NAZI CHIEF URGES OUSTER OF JEWS FROM COLONIES

Charges They Wreck Prestige of Whites.

BY SIGRID SCHULTZ.
[Chicago Tribune Press Service.]

BERLIN, Nov. 28.—"The prestige of the white race in colonies is being undermined by Jews and 'inferior whites'," Dr. Gunther Hecht of the racial political department of the Nazi party declares in the German colonial yearbook for 1938. Voicing official views, Hecht urges the expulsion of Jews from colonies.

"It would be a great relief if it were possible to drive out from the entire colonial territory all Jews, without consideration of their nationality, and all degraded whites," he says.

Calls Jews Agitators.

He charges that Jews in colonies are acting as "petty dealers, political agents, inciters against Germany, as agitators, as newspaper sellers, owners of movies, or shareholders of mines and plantations."

Germany's attitude as to the rights of ruling nations is defined by Hecht as follows: "Peoples, who, due to their racial gifts, possess ability to create states and cultures—that is, ruling the people by nature—these people have a right to make use of their gifts—not right in a legal sense, but the right of the stronger to live."

The attitude of the native toward the average Frenchman is one of hatred and scorn, and his attitude toward an Englishman is one of shyness and fear, he continues.

"A Frenchman not only often creates legal equality for a colored native, but steps down from the level of his European race and mixes voluntarily with colored people and joins their society," he explains. "So long as an Englishman is a fairly normal European, he does not do such things."

Praises Italian Policy.

Hecht stresses that Italians always have made a definite division between blacks and whites in Ethiopia, based on the principle that "Italian blood is the blood of the ruling people and must be kept pure."

"For us Germans, the natives must always be treated in the same way," he declares, pointing out that in religious life the colored people now are treated by their "white rulers as equals," while in economic and political spheres they are treated as inferiors.

"It is impossible to treat in one way in one field and in a different way in another field," he adds. "We should leave the colored man in his homeland and should never bring him to Europe either as a servant worker or a soldier. Through the fault of France, the borders of Africa may one day lie on the Rhine, and through the fault of bolshevism, the borders of Asia may one day be on the Memel if Germanic culture in Europe does not soon halt such advance."

HUNT MOTIVE IN CABBIE'S SLAYING.

New York, Nov. 28.—[Special.]—Police were puzzled today as to a motive for the slaying last night of Raymond Hoffman, 25 years old, a cab driver. His body was found in the gutter in Greenwich Village. Detectives learned he was being sued in an accident case, but were unable to connect these circumstances with his death.

CLEARANCE Sale

SAVINGS FROM 1/3 TO 1/2

Dresses $10 $20 $30

Suits $35 $55 $75

Coats $75 $95 $125

Have It Charged On December Account

H. M. Paradise
17 N. STATE ST. • STEVENS BLDG.

Handsewn ties of Radzimir silks

$2.50

If you have a taste for beautiful neckwear you'll like these ties that are hand-sewn throughout. They're joined by hand at the neck, slip-stitched by hand, hand felled, and the rich silks are in both stripes and plaids. It's the finest $2.50 tie you'll ever tie a knot in

MAURICE L. ROTHSCHILD
State at Jackson

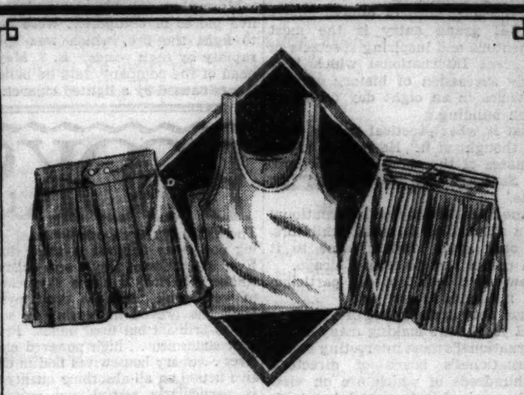

Outstanding value—stock up
FAULTLESS NOBELT shorts or shirts

65c
By Wilson Bros.

Quality, value, style with the comfortable Nobelt feature—that's what you get in these shorts of custom shirt-ends, fancy broadcloth and madras—and you'll get it all for 65c. The shirts are of fine silk-like Swiss ribbed cotton

2 shirts or shorts for $1.25

MAURICE L. ROTHSCHILD
State at Jackson

Custom Quality SHIRTS
A Gift of Distinction
$4

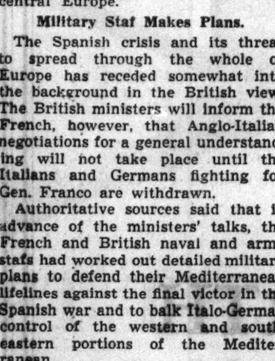

Ready-Made
but with the fine detail of made-to-order shirts

Tailored to perfection down to the last seam! Of superior shirt fabrics in handsome new patterns.

JOHN T. SHAYNE
Michigan at Randolph

For thrifty gift shoppers

handsome leather
• BILL FOLDS
• WALLETS
• PASSPORT CASES
Specially Priced
$5

majority with solid gold corners

Exceptional values . . . many imported pieces included. Rich textured leathers . . . morocco, seal, pigskin, ostrich, crocodile. Most of the pieces boast two or four solid gold corners. All spanking new and fresh in our stock . . . thirty-two different types from which to choose . . . and all specially priced.

The Luggage Center—First Floor, Middle, Wabash
Also at Evanston and Oak Park

Marshall Field & Company
The Store of the Christmas Spirit

New downtown store hours: Until Christmas, the downtown store hours will be 9 a. m. to 6 p. m.

APPLICATION FOR TRIBUNE ACCIDENT INSURANCE POLICY
AND SUBSCRIPTION TO THE DAILY TRIBUNE

NOTE: For the sum of 25c (preliminary term fee) plus 10c a month in advance thereafter, the Chicago Tribune makes available to its Home Delivery Subscribers and members of their families who reside in the same household, a $7,500 Travel Accident Insurance Policy. Insurance coverage eventually increases to $11,250 on continuous renewal. Issued by Federal Life Insurance Co., Chicago. NO MEDICAL EXAMINATION. One policy to a person. Issued only to applicants over 10 and under 70 years of age.

Mail this coupon to the Chicago Tribune. SEND NO MONEY. Accredited representative will call and collect 25c. Official Carrier will collect monthly thereafter for insurance and Subscription. Insurance will lapse if subscription is stopped!

☐ I hereby order the Daily Tribune delivered to my home by Carrier six days a week, starting immediately, for which I agree to pay the regular rate.

☐ I am a Home Delivery subscriber and agree to continue.

Do you apply for this $7,500 Travel Accident Policy?.....
(PLEASE PRINT)

Your Name?.....
First Name Middle Name Last Name

Address?..... Apt.?.....
Number Street

..... Phone?.....
City State

Your Age?..... Date of Birth?.....
Month Day Year

Are You Blind or Deaf?..... Are You Crippled?.....

Name of Person to Whom Insurance Is to Be Paid in Case of Your Death? (Beneficiary)

..... Relationship.....
First Name Middle Name Last Name

Applicant's Signature?.....
Sign in Own Handwriting

NOTICE: Orders for Home Delivery of the Tribune are acceptable only from persons residing where such service is maintained and are subject to rejection by the Tribune. All applications for insurance are subject to rejection by the Federal Life Insurance Co. Insurance does not become effective until noon the date policy is issued.

Form A2755 7-37

1,500 TO PARADE TONIGHT IN 4-H DEMONSTRATION

Prize Humans to Mass at Live Stock Show.

BY JAMES O'DONNELL BENNETT.

Tonight will be 4-H club night at the glorious farm festival officially known as the International Live Stock exposition.

Nine-thirty o'clock will bring the grand entry into the vast arena—43d and Halsted streets—of 1,500 of the prize young humans of the United States.

This will be the only mass appearance at the festival of these remarkable young people.

Twelve thousand spectators will be there to cheer them and to join with them in the singing of "My Country 'Tis of Thee," which is their hymn of consecration.

A Brief and Thrilling Event.

In one of the years of his presidency the late Calvin Coolidge, who was not a man given to sentimental surges, saw this grand entry and it made the tears come to his eyes, so fine in spirit and so affecting is it.

It is an event, brief and thrilling, which every Chicagoan, and every resident in the mighty agricultural commonwealths of which our city is the commercial capital, should see at least once in his life. It swiftly unfolds the triumph of youth in the field of things that really matter as well as the consecration of youth to the solving of problems in that field.

On the banners and placards beneath which they will march into the arena tonight you will read the cash values of the cattle and grain and cotton and vegetables and chickens which they and their fellow members back home produced during the year now closing.

Ages from 10 to 20 Years.

These boys and girls are from 10 to 20 years of age and at the International they represent and speak for a 4-H membership of 2,200,000.

Their sturdy appearance, their good manners, the messages which they bring from their comrades throughout the Union and the placards of achievement which they carry cheer the pessimist, hearten the doubter, and put fresh courage into the man who forlornly wonders—as so many of us are wondering—"what this country is coming to."

In the long view of human affairs the 4-H grand entry is the most momentous and inspiring spectacle of the great International which is a steady succession of history making spectacles in an eight day drama of nation building.

That is what practical Calvin Coolidge thought of it. He said so to the magnates of the show—Mr. Leonard, Mr. Sanders, Mr. Henkle, and Mr. Heide.

Time was when the International was a show solely for adult exhibitors, and only adult visitors came to it from points remote from Chicago.

Now, as a result of 4-H participation, it sounds a new note.

That note is the spirit of youth.

4-H youths are making many of the International's most interesting exhib- International's board of directors, its, hundreds of which are on view in the main building and hundreds more in an adjacent building which Arthur G. Leonard, chairman of the gave to the boys and girls of America.

Members of 4-H clubs are winning important awards in the show's annual distribution of more than $100,000 in prize money. But those prize winning exhibits mean more than cash won. They mean that young America on the farms is winning the salutary and nation building victories of peace.

Activities for a Year.

Last year—to hit only a few of the high points—4-H boys and girls raised nearly twelve million bushels of Irish seed potatoes, and seed potatoes have to be exceptionally fine. They raised 2,200,000 bushels of corn and 2,652,000 hens. They raised thousands of head of baby beeves that fairly waddled with as high as 70 per cent of salable meat. Southern members raised thousands of bales of cotton and thousands of tons of yams and peanuts. 4-H girls canned 7,500,000 jars of balanced family diet. In 1935 Cleo H. Yoder, a 4-H boy then aged 19, exhibited the grand champion steer that won the International's supreme award for beef cattle! He raised that animal.

Do you wonder that veteran agriculturists and agronomists are this morning on tiptoe with eagerness to know what grand totals of 4-H production in 1937 will be shown tonight on the banners and placards which juveniles of the farms will carry into the arena, there to repeat in unison this solemn 4-H pledge of consecration:

I PLEDGE:

My head to clearer thinking,
My heart to greater loyalty,
My hands to larger service, and
My health to better living for
My club, my community, and
My country.

The Stock Show

(Story in adjoining column.)

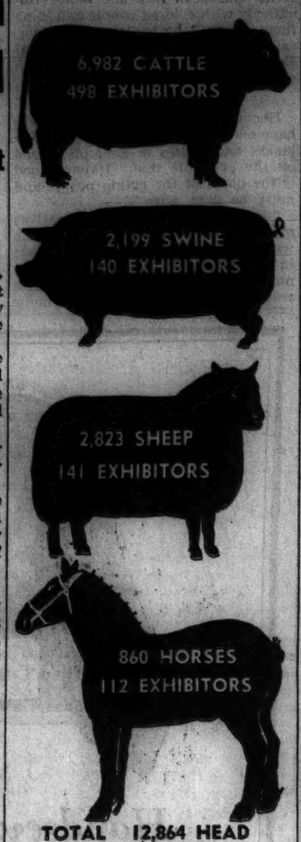

TOTAL 12,864 HEAD
891 EXHIBITORS

The International Live Stock exposition, which got under way Saturday, is agriculture's greatest "fair," as the number of exhibits proves.

$120,000 BLAZE IN TRUCK GARAGE UNDER SCRUTINY

Fire Attorney Henry Eckhardt has announced that he will start an investigation today of the orgin of a fire early yesterday in the Edward J. Meyers Trucking company garage at 1041 West Van Buren street. The flames destroyed the garage and fifty trucks stored in it and the loss was estimated at $120,000.

More than 250 firemen and thirty-five pieces of equipment were called to fight the fire, which was spread rapidly by high winds. E. J. Meyers, head of the company, said he believed it was caused by a lighted cigaret.

BOOKS

There's no mystery about the never-ceasing popularity of good mystery stories. Ever since Conan Doyle sent calabash-smoker Sherlock Holmes skyrocketing to world-wide fame the good mystery book has proved immeasurably soothing to brilliant but tired minds. Prominent statesmen . . high powered executives . . weary housewives find in detective fiction an all-absorbing quality that is particularly restful and enjoyable. Naturally, some mystery stories are much better than others. Our staff of readers here at Kroch's cull the regular output carefully. This keeps you supplied with the real cream no matter how voracious your appetite. By the way, have you read *File on Fenton & Farr* (Crimefile No. 3)? Here before you is all the actual evidence . . and the lipstick . . the Machabelle lipstick is . .

at

Kroch's Bookstores,
206 N. Michigan Ave.
Phone Randolph 5520

KROCH'S

Harding's
LUNCH of the DAY

POT ROAST OF BEEF
Rich Vegetable Gravy
Pan Browned Potato
Buttered Green Beans
Roll and Butter
35¢

Hardings
JUST WONDERFUL FOOD
ALL OVER THE LOOP

CARSON PIRIE SCOTT & CO

Diamonds

and Other Precious Stones
Are Now Bought

IN THE OLD GOLD AND SILVER EXCHANGE

Cash Is Paid Immediately

Second Floor, Near Cashiers.

KANSAS COLLEGE WINS LIVE STOCK JUDGING CONTEST

Second Consecutive Victory at International.

BY FRANK RIDGWAY.

Five students composing the team that represented the Kansas State Agricultural college, Manhattan, Kas., won first in the thirty-eighth annual intercollegiate live stock judging contest at the International Live Stock exposition yesterday, repeating the school's achievement of last year. A third championship next year would give the Kansas college permanent possession of the Spoor bronze bull statue.

The winning team's score was announced to more than 50,000 attending the second day of the show, which will continue all this week. The Kansas student judges, in competition with 24 other schools, scored 4,523 out of a possible 5,000 points.

Kansan's Score Is Highest.

The team also captured the highest individual score, made by Roland B. Elling of Manhattan. His score was 918 out of a possible 1,000. One of Elling's teammates, Charles W. Pence of Topeka, was only three points behind him, but he was nosed out for second place by J. P. King, member of the team from Cornell university, Ithaca, N. Y., whose score was 917.

The Cornell team was second with a total score of 4,497 points, and the team from Ohio State university, Columbus, O., third, scoring 4,427 points. Scores of other teams are:

University of Wisconsin, Madison, Wis., 4,394; Texas Technological college, Lubbock, Tex., 4,392; Purdue university, Lafayette, Ind., 4,384; Oklahoma A. & M. college, Stillwater, Okla., 4,381; University of Minnesota, St. Paul, 4,377; University of Illinois, Urbana, Ill., 4,359.

Men who were student judges in the intercollegiate judging contest 25 years ago were guests of honor at the annual banquet held at the Saddle and Sirloin club. They included Colin N. Wentworth of Chicago, W. H. Peters of Big Falls, Minn., and Prof. C. C. Culbertson of Ames, Ia. These three men were members of the winning team from the Iowa State college at Ames at quarter of a century ago.

Another group at the banquet was made up of men who competed in the contest 20 years ago and a third group that competed 10 years ago.

Canadian Grain Wins.

W. J. Brodie of Stouffville, Ontario, Canada, was awarded the grand champion honor for exhibiting the finest carload of fat lambs in this year's show. He won on a load of Southdown lambs, the breed formerly exhibited by his father, C. J. Brodie, who has won the grand champion carlot lamb award at the last three internationals.

Canadian exhibitors also continue to win top awards in the hay and grain show, a major department of the exposition. Alex M. Stewart of Ailsa, Ont., was crowned oats king at the show yesterday afternoon. This made the third championship scored by Canadian grain exhibitors, who captured the highest awards on barley, field peas, and field beans.

Stewart, the newly crowned oats king, won on his sample of Alaska O. A. C. 157, a variety developed at the Ontario Agricultural college, Guelph. It weighed 47.8 pounds per bushel. In 1936 he won the reserve championship. Last year the crown was awarded to Herman Trelle of Wembley, Alberta, for the third time in succession and, according to the rules of the international, he is barred from competing in oats until 1940.

Stewart farms about 200 acres and is as prominent a beef cattle raiser as he is a seed grower.

C. Wayne Canterbury of Cantrall, Ill., won the championship in the soy bean competition with a sample of the variety known as Illini. C. E. Nickerson & Son of Beaman, Ia., were awarded the reserve title on a sample of the Mukden variety of soy beans.

The champion steer carcass, judged on the hoof, was exhibited by Lawrence Morgan and the reserve honor went to Freddie Hemphill, both of Aledo, Ill.

Nebraska Team Repeats.

The University of Nebraska, Lincoln, Neb., repeated its 1936 record when its team took first in the intercollegiate crops judging contest. Members of the winning team were Weston D. Whitwer, Ogden Riddle, and Al Moseman, who finished third, fourth and fifth in individual standings. Van S. Watson Jr. of North Carolina was top man and Roy Erwin of Oklahoma finished second.

The Nebraska team scored 4,147 points, North Carolina finishing second with 4,096, Oklahoma third with 4,086, Minnesota fourth with 4,038, and Iowa fifth with 4,021. Eleven colleges and universities competed.

Alexander Ritchie, manager of King George's farm at Windsor, England, today will start the work of picking the grand champion beef animal of the 1937 exposition.

The 1,500 4-H delegates swarmed into Chicago yesterday to receive innumerable prizes and trophies, awarded annually by packers and manufacturers who long have backed this progressive farming movement among the youth of America.

Bob Morford, 18 years old, of Amorita, Okla., and Viola Niedfeldt of Bangor, Wis., will be crowned the 1937 national achievement champions tomorrow night. Clifford L. Breeden, 18 years old, of Lafayette, Ind., and Helen Michael, 16 years old, of Eugene, Ore., will be crowned national leadership champions.

National honors also will go to Doris Sullivan of Magnum, Okla.; Evelyn H. Kern of Wadena, Minn., and Marylou Paetzhold of Portland, Okla. These three girls have been selected national cooking champions from among the forty-nine state champions arriving yesterday from the United States and Hawaii. Illinois' champion is Violet Brewer of Greenville.

4-H Champions

(Story in adjoining column.)

[TRIBUNE Photo.]

Viola Niedfeldt, age 17, of Bangor, Wis., and Bob Morford, 18, of Amorita, Okla., winners of the national contest to select 4-H club boy and girl achievement champions for 1936. The selections were made at the 16th national club congress.

FAMOUS BELLHOP BADLY BURNED AS ROBE IS IGNITED

John Murphy, famous bellhop at the Blackstone hotel, who has served Presidents and other distinguished visitors was critically burned late last night when his clothing caught fire in his home at 4502 Drexel boulevard.

He was smoking in his room and his cigaret ignited his dressing gown. He was severely burned by the time his wife, Mary, beat out the flames. Murphy was taken to the Chicago hospital. He may die, physicians said.

Murphy, who is 49 years old, became a bellboy at the Blackstone in 1911, shortly after it was opened, and has been there since. Because of his alertness in recognizing incoming guests of importance he was placed on day duty. During his long employment he has served Theodore Roosevelt, William Jennings Bryan, Anna Held, Lillian Russell, August Belmont, and other notables, according to P. W. Schimmel, night manager of the hotel.

Good Fellows

Kindly fill this out, print or type, and send to
GOOD FELLOW DEPARTMENT, THE CHICAGO TRIBUNE
1 South Dearborn Street, Chicago, Ill.

Name of Good Fellow.....

Your Address..... (street) (city)

Number of Families.....

Section of City (check) North ☐ West ☐ South ☐

GOOD FELLOWS' DINNERS TO RAISE CHRISTMAS CASH

Good Fellow organizations throughout the city yesterday were making plans for luncheons and entertainments as their part of the twenty-ninth annual Good Fellows' program to bring Christmas to the poor of Chicago.

Proceeds of the affairs will go to funds of the organizations to supply Christmas baskets. These baskets will be distributed by Good Fellows on Christmas eve.

Those wishing to hold parties or other entertainments should get in touch with the Good Fellows' headquarters, room 1418 in Tribune Tower, where aid in making arrangements will be given.

Need Money?
You can
BORROW
up to $300 from us
QUICKLY
and
CONFIDENTIALLY

FAMILY LOAN
CORPORATION
202 S. STATE ST., COR. ADAMS
Century Building, Room 301
Telephone Wabash 2774

[ADVERTISMENT]

COUGHS!

Get After That Cough Today with PERTUSSIN

When you catch cold and your throat feels dry or clogged, the secretions from countless tiny glands in your throat and windpipe often turn into sticky, irritating phlegm. This makes you cough.

Pertussin stimulates these glands to again pour out their natural moisture so that the annoying phlegm is loosened and easily raised. Quickly your throat is soothed, your cough relieved!

Your cough may be a warning signal from your respiratory system. Why neglect it? Do as millions have done! Use Pertussin, a safe, pleasant herbal remedy for children, grownups. Many physicians have prescribed Pertussin for over 30 years. It's safe, acts quickly. Sold at all druggists.

Chas. A. Stevens & Co.

State near Washington Chicago

Every Monday Night Over W-G-N at 7:00 P. M.

Clifton M. Utley

Director of the Chicago Council on Foreign Relations, will bring you his pertinent comments on world affairs.

Chas. A. Stevens & Co.

State near Washington Open 9:45 to 5:45 Chicago

Luxury . . .
Fashion . . .
Great Savings,
all yours in
this Sale of Fur Coats!

Gorgeous coats you can treasure for years! They make you excitingly beautiful! They wrap you in luxury and make you look your triumphant best! Here are coats, caressingly warm, so expertly made they'll keep their smartness, their quality look for a long time! Don't overlook this golden opportunity. See these beauties for yourself today.

11 coats at 59.00
Save 30.00 to 56.00! Originally 89.00 to 115.00
Black kid Black lapin Nutria lapin Grey lapin

15 coats at 89.00
Save 9.00 to 70.00! Originally 98.00 to 159.00
Beaverette (dyed coney) Black dyed kid Grey kid
North American nutria Raccoon Skunk dyed opossum (dyed coney)

21 coats at 129.00
Save 20.00 to 69.00! Originally 149.00 to 198.00
Leopard cat Black pony Grey squirrel Mole
Baronduki Brown pony Grey kid Silver muskrat

13 coats at 179.00
Save 19.00 to 116.00! Originally 198.00 to 295.00
Grey krimmer Silvertone dyed muskrat Grey squirrel
Hudson seal Fisher dyed Fitch paw Black dyed caracul (dyed muskrat)
Black Persian

7 coats at 229.00
Save 16.00 to 116.00! Originally 245.00 to 345.00
Black Persian Hudson seal (dyed muskrat) Grey squirrel
Grey caracul Raccoon

	Originally	Now
1 black caracul	465.00	295.00
1 Hudson Seal (dyed muskrat)	445.00	295.00
1 black Persian	595.00	395.00
1 cocoa dyed ermine	495.00	375.00
1 black Persian	645.00	495.00
1 let-out Jap mink	895.00	695.00
1 natural mink	1295.00	895.00
1 natural mink (sketched)	3250.00	2250.00

Furs ..... Fifth Floor

THE HICKEY-FREEMAN LABEL EXCLUSIVELY HERE

YOUR BEST $75 WORTH

Hickey-Freeman British fleece overcoats

Here's everything an overcoat can give you—warmth, luxury, deep imported fleeces; pliable hand needling; distinction in style; accurate fit; fine service; customized quality that can't be surpassed at any price. $75 won't seem much for all that

Hickey-Freeman
customized suits
$55

The soft, rich fabrics and soft hand needlework give you clothes that drape easily on your figure—move with you—become a part of you. A fine custom tailor gets a lot more for such clothes—but he can't give you more expert tailoring

LONDONAIRE SUITS $85 LLAMA OVERCOATS $125

We stake our reputation on fitting every figure—if we don't fit you we won't let you have the clothes

MEN'S SUITS, 2ND FLOOR YOUNG MEN'S SUITS, 4TH FLOOR OVERCOATS, 6TH FLOOR

MAURICE L ROTHSCHILD

State at Jackson

AMERICANS FLEE AS JAPS RAIN 114 BOMBS ON CITY

Hundreds Are Killed and Hurt Near Nanking.

BULLETIN.

[Chicago Tribune Press Service.]

TOKIO, Nov. 29 (Monday).—(Special.)—Japan will respect China's foreign obligations on China's maritime customs revenues, but will retain control of the customs during duration of the military operations, a foreign office spokesman announced today. He indicated Japan will make written replies to the United States and Great Britain, who protested Japan's seizure of the customs revenues, which China has pledged for loans to the two countries.

(Picture on back page.)

SHANGHAI, Nov. 29.—[Monday.]—(AP)—Shanghai was cut off from telegraphic communication with the rest of China today. Japanese officials, having seized control of the Chinese telegraph and radio channels linking the metropolis with the interior, ordered service suspended.

Arrow shows city bombed by Japanese.

Shortly before this occurred incoming messages reported twenty Americans and Britons were endangered and hundreds of Chinese killed or wounded as Japanese air forces struck savagely at vital points around China's evacuated capital, Nanking.

When 114 bombs were dropped on Chinkiang, Yangtze river port 40 miles east of Nanking, the small American and British colony took refuge on the British gunboat Aphis. No foreigners were hurt.

The air raids apparently were designed to smash all avenues of escape from Nanking and Wuhu, Yangtze port 55 miles southwest of the capital, toward both of which Japanese land forces continued their steady advance.

Missionary reports from eastern Anhwei said Japanese bombers destroyed a train carrying soldiers and civilians near Suancheng, 30 miles southeast of Wuhu. Casualties were said to run into the hundreds.

STRONGER ARMY VITAL TO NATION, WOODRING REPORTS TO PRESIDENT

Washington, D. C., Nov. 28.—(AP)—Secretary of War Woodring reported today to President Roosevelt that the army was more efficient than at any time in its peace-time history but was weaker in relation to foreign armies than it was a year ago.

The reason, he said in his annual report, is that most other major powers have increased the size of their armies and have materially improved their equipment.

"I certainly do not recommend that the United States join in this feverish arms race," Secretary Woodring said, but urged, nevertheless, that, "as insurance against attack, we should further strengthen our armed forces."

"This, I believe, should be done by slightly increasing the number of officers and enlisted men and, more specifically, by accelerating our program of re-equipping our present army with the latest and best in transportation, means of communication, and weapons."

3 WALK TO DEATH FROM MOUNTAIN IN BLINDING SNOW

Trinidad, Colo., Nov. 28.—(AP)—The frozen and broken bodies of two men and a boy were brought here today from a mountain cliff over which the trio tumbled while lost in a blizzard Friday night.

Trapped in the snow when their truck stalled, they started to walk to a shelter cabin atop Mesa de Mayo, 100 miles east of here. Searchers found tracks indicating they struggled to within 200 yards of the cabin before the storm blotted out their vision and sent them wandering over the precipice.

The victims were Carroll Martin Lewis, 41 years old, his brother, James Le Grande Lewis, 29, and James Robert Griffith, 8.

JAPANESE ANGER AT RUSSIA GROWS; PROTEST 'SLURS'

Charge Doctors Refused to Treat Consuls.

TOKIO, Nov. 28.—(AP)—Friction between Japan and Russia appeared today in two dangerous forms.

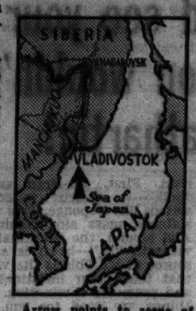

Arrow points to scene of new Russo-Japanese quarrel.

The foreign office announced a strong protest to Moscow against an alleged series of offenses against the Japanese consulate at Vladivostok.

The newspaper Asahi reported the soviet government was blocking renewal of the Russo-Japanese fisheries agreement, long a sore spot in relations of the two powers.

The foreign office asserted soviet physicians refused to attend the Japanese consul and vice consul at Vladivostok when they were suffering from fever and that soviet authorities refused to vise the passport of a vice consul who was to have gone from Japan to replace one of the sick men.

The protest also charged Russian authorities had refused to furnish the consulate with pure water and that this was a cause of the illness.

The Asahi said the Moscow government was evading conclusion of a new fisheries agreement by presenting terms which Japan cannot accept. The old agreement, covering rights Japan acquired by the 1905 treaty of Portsmouth to fish in Siberian territorial waters, expires at the end of this year. It was renewed late in 1936 for one year, suspending a bitter quarrel over renewal terms.

Japanese leaders have threatened "independent action" to conserve their fishing rights if Moscow will not renew existing agreements.

Hits World Diplomacy.

MOSCOW, Nov. 28.—(AP)—Foreign Commissar Maxim Litvinov tonight drew a satiric picture of international diplomacy dealing with "three states which loudly proclaim disregard of all international law."

He charged Germany and Italy with "unceremonious intervention" in Spain and Japan with doing in China "everything which until now has been called war."

Speaking at a Leningrad political rally, Litvinov said the three states assert their "aggressive policy with the utmost clarity."

"Nevertheless there are states which do not believe their statements and use all their diplomacy in obtaining confirmations," he said. "They do not cease addressing the aggressors with inquiries like this:

"'You declared that you do not recognize international treaties and you even really violate them. You reject collaboration with us. We wish to know whether we have understood you correctly. Please be so kind as to confirm this precisely.'"

Says Inquiries Go On.

Litvinov said that receipt of such confirmation did not halt further inquiries, oral and written, but that the aggressors "unfortunately do not confine themselves to sending written and oral confirmations."

"The aggressive countries do not have enough guts," Litvinov said. "By engaging in war they have so weakened their economic resources and weakened themselves internally that they cannot engage in a long serious war.

"In their future aggressions they will be forced to seek the line of least resistance. We know and they know this line of least resistance will not be found on our borders."

FRENCH FASCIST CHIEF DISOWNS PLOTTERS' GROUP

PARIS, Nov. 28.—(AP)—Col. François de la Rocque's rightist French Social party today repudiated the secret committee for revolutionary action accused by the French government of plotting a dictatorship under a restored monarchy. The party concluded its national congress at Lyons.

A manifesto, declaring the party's determination to take power with votes, expressed readiness "to rise victoriously if necessary against any attempts by parties of revolution seeking to impose their dictatorship by violence."

Claims Party Is Strongest.

The congress gave new impetus to the party which has been under a cloud since the press implied members were involved in the revolutionary committee uncovered in a series of nation-wide raids.

Several thousand followers cheered as De la Rocque declared his political party was the strongest in France. De la Rocque is under an indictment charging that his party is a reconstruction of the banned Fascist Croix de Feu [Cross of Fire].

Veterans Take New Oath.

The national council of the confederation of veterans and victims of war at the same time in Paris took an oath for its 3,800,000 members "to defend the republic against any attempt at disorder or revolution."

Inspectors of the Surete Nationale [secret police] assigned to the revolutionary committee inquiry said a secret code was disclosing others involved and that new raids were imminent.

CAR SKIDS INTO POST; DRIVER DIES.

Coldwater, Mich., Nov. 28.—[Special.]—Noble Ward, 46 years old, of Detroit, was killed on U. S. 112 east of here today when his car skidded on the ice covered pavement and crashed into a cement fence post.

40 MILLION OIL HEIRESS TO WED HORSEMAN TODAY

New York, Nov. 28.—[Special.]—A young Lochinvar who came out of the west—as far west, anyhow, as New Jersey—tomorrow will become the husband of Helen Wolcott Bedford, 40 million dollar Standard Oil heiress and the most noted equestrienne of the fashionable colony at Westport, Conn.

Although the 24 year old heiress comes from a long line of Episcopalians, a Catholic priest will unite her in marriage with Arthur McCashin, Irish born polo player, horse judge, and society steeplechase rider. The ceremony will take place at Banrock, the extensive Bedford estate in the Greens Farms section of Westport.

It was their mutual interest in horses that inspired the romance of the trim horsewoman and her 30 year old fiancé. She was mistress of fox hounds last year for the Fairfield County Hunt club and has won countless medals and trophies at horse shows. Last winter she accompanied her father, Frederick T. Bedford, on a three month big game hunt in the African jungles.

McCashin, a chemist, has won many honors for his horsemanship. He is a son of Mrs. McCashin and the late James McCashin of Morristown, N. J. His grandfather was Hugh Blaney, Irish philanthropist.

MOROS BEAT OFF PHILIPPINE ARMY ATTACKS ON FORT

MANILA, Nov. 29.—[Monday.]—(AP)—A Philippine army detachment fought a losing battle today against Moro outlaws entrenched in a cotta, or earthen fortress, near Dansalan, Lanao province.

One soldier was killed and nine injured but the troops in a two-day attack with mortars, mountain guns and rifles failed to dislodge the undisclosed number of native defenders.

The attack was a part of the army's new campaign to destroy all cottas in Moroland.

Singling out the fortress near Dansalan, the soldiers advanced yesterday morning but were held off and four of them wounded. In a renewal of the attack today five were injured, one fatally.

Child, 8, Dies Suddenly of Mysterious Ailment

Michael Clohisy, 8 years old, 6507 Newgard avenue, son of Vincent Clohisy, an attorney for the Hartford Accident and Indemnity company, died suddenly at his home last night. The boy complained of an irritation in his throat when he retired at 9 p. m. His breathing then became difficult and he died before Dr. Thomas O'Donoghue, 5458 Broadway, who was summoned, could arrive. The cause of death was not discovered and the coroner's office will make an investigation today.

Pope in Annual Retreat; Plans Week in Seclusion

VATICAN CITY, Nov. 28. — (AP) — Pope Pius began his annual spiritual retreat today. He will spend a week in seclusion with Father Righini, noted Jesuit preacher, as counsellor. He will grant only a few audiences of major importance during the period.

My people are pleasant people, they are smart and understanding people, they are skillful, they are *exquisitely* dainty; they're the finest I can find . . . to make the finest candy in the world.

RUSSIAN PECAN MINTS. You'll love the mint flavor in these creamy chocolate-covered, pecan-topped chocolate creams.

59c per pound

MAIL OR PHONE ORDERS FILLED—PHONE HARRISON 9000

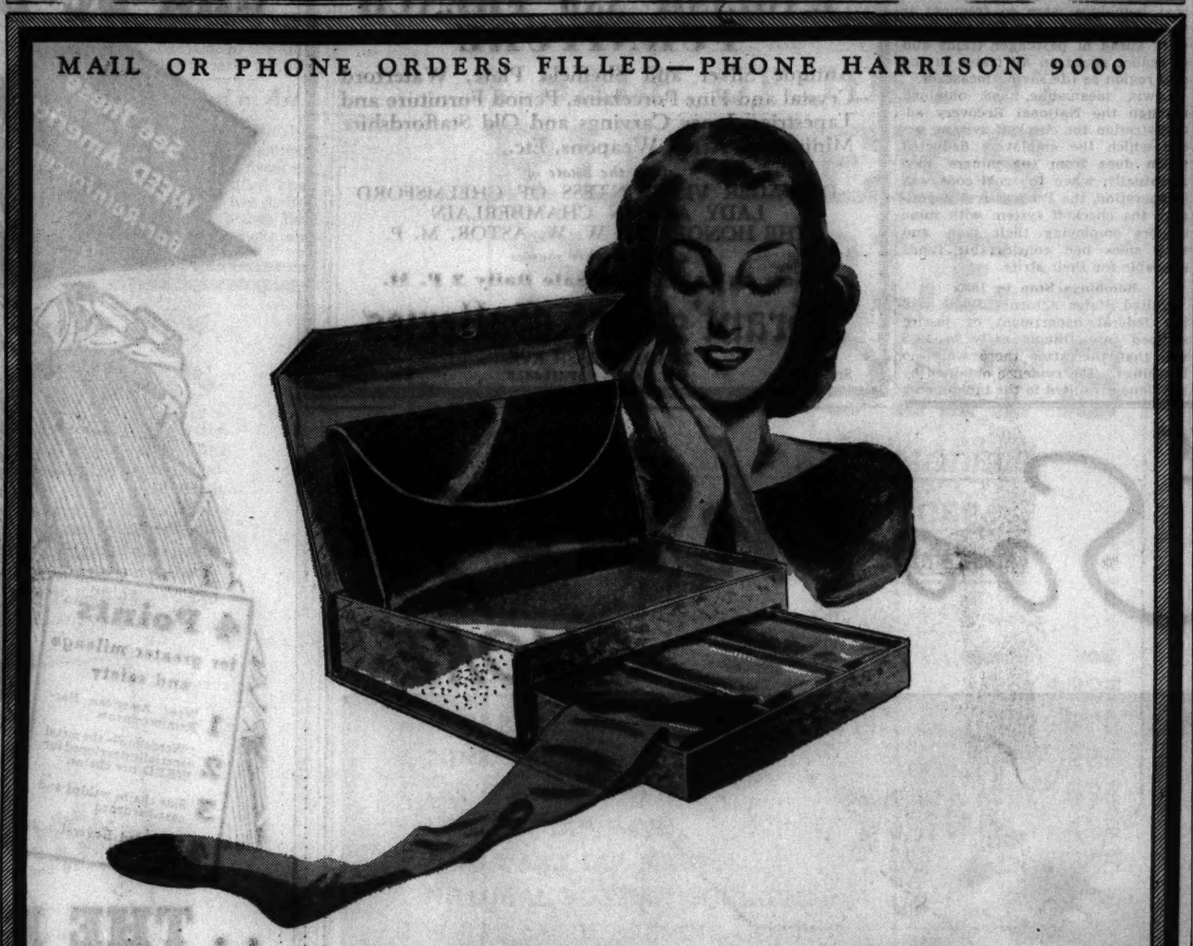

A GIFT THAT THRILLS

Gotham Gold Stripe gorgeous treasure box

$5

with three pairs of Gotham $1.35 hosiery and a fascinating evening bag

It's a glorious gift—one that always captures a woman's fancy. Enthralling gossamer-sheer hosiery—Gotham's masterpieces—in "Avenue" for morning, a misty biege shade—in "Cedar" for afternoon, a glowing copper color—in "Radiance" for evening wear

The evening bag is of Metoile* and gorgeously lined. Metoile* is as beautiful as cloth of gold—supple and soft, moisture-proof and tarnish-proof. Or choose a bag of black Celanese rayon velvet with gleaming Metoile* piping. It's a golden treasure chest that carries a world of Christmas happiness—$5 never bought more of it

IMPORTANT TO MEN

Our salesladies are very adept at helping you men make correct selections

*Reg. U. S. Pat. Off. by the Reynolds Metal Co., N. Y. C.

MAURICE L ROTHSCHILD

State at Jackson

Special

$12.95

When your coat flies open—behold a gay sweep of print flowers down the front. The rest of the dress is a plain color rayon crepe. In black, navy, or brown with a jeweled clip at the V neck. Sizes 16½ to 24½; 36 to 44.

Women's Moderate Price Frocks, Fourth Floor.

CARSON PIRIE SCOTT & CO

A gift that's monogrammed is delightfully personal
There's still time—but don't tarry!
A warm glow greets the monogrammed gift. It means you thoughtfully took time to plot and plan. We'll help you make gifts so pleasantly personal. But do start! It does take time to do the kind of work we insist on. There are dozens of possibilities for monogramming. Below are some of them.
A
Address Books • Albums • Ash Trays
B
Baby's Silver • Bathroom Hampers • Bedspreads • Belts • Belt Buckles • Beverage Coasters • Billfolds • Binoculars • Book Ends • Bowls • Bracelets • Brief Cases • Bridge Table Covers
C
Calendars • Candy Dishes • Cameras • Candlesticks • Cards • Carving Sets • Cigar or Cigarette Boxes, Cases, Lighters • Coffee Sets • Collar Cases • Cologne Bottles • Comforters • Crystal Dinnerware • Crystal Stemware
D
Decanters • Dresser Sets • Dressing Cases
E
Eye-glass Cases • Ensemble Luggage
F
Fitted Cases • Flannel Robes • Fobs
G
Gladstone Bags
H
Handbags • Handkerchiefs • Handkerchief Cases • Highball Cups • Humidors
I
Ice Tubs
J
Jewel Cases
K
Key Cases • Key Chains • Knives
L
Letter Openers • Lingerie Sets • Lipsticks • Liquor Cups • Lockets • Luggage
M
Manicure Sets • Match Packs • Meat Dishes • Military Brushes • Money Clips • Motor Robes
N
Notebooks
O
Opera Glasses
P
Pajamas • Paper Cocktail Napkins • Pencil Sets • Pitchers • Photograph Frames and Folios • Pins • Portfolios
R
Rings (Signet)
S
Salad Dishes • Sandwich Plates • Scarfs • Scissor Sets • Silverware • Spoons • Smoking Trays • Socks • Shower Curtains • Stationery • Salt and Pepper Sets • Sugar and Cream Sets
T
Table Linen • Table Bells • Tea Sets • Thimbles • Tie Cases • Tobacco Pouches • Towels • Towel Sets • Trays
W
Wallets • Wardrobe Cases • Watches—Wrist, Purse, Ring, Fob • Wooden Initials

Marshall Field & Company

The Store of the Christmas Spirit

New downtown store hours: Until Christmas, the downtown store hours will be 9 a.m. to 6 p.m.

MANDEL'S
Christmas City
Your Figure HAS TRULY WOMANLY BEAUTY IN
Lily of France Duosette
$18.50

Lily of France gives you those gracious, flowing curves . . . so necessary for the new clothes! Evening back with yoke of lastex. Batiste, with French elastic, and high, rounded lace bustline. Two tiny bones to flatten.

LET MISS LUCILLE ANALYZE YOUR FIGURE. MANDEL'S CORSETS — THIRD — WABASH

U. S. TO END BOMB CASES AGAINST 41 MINERS TODAY

Prepares to Fight Charge of John L. Lewis Frameup

Springfield, Ill., Nov. 28.—[Special.]—Government prosecutors today said they plan to complete their cases tomorrow against 41 defendants charged with a series of bombings in the internecine warfare of Illinois coal miners that raged from 1932 to 1935.

The trial, which began on Nov. 15, is being held here in federal court. The defendants are or were members or officers of the Progressive Miners of America, who rebelled against the leadership of John L. Lewis, head of the United Mine Workers and the Committee for Industrial Organization. The technical charge is conspiracy to obstruct interstate trafic [in coal] and to obstruct the mails.

The government charged that 45 bombings were aimed at mines employing members of Lewis' union or railroads hauling coal from mines manned by United Mine Workers. So far the government has called 182 witnesses to testify to the vandalism attributed to the Progressive Miners, who are now affiliated with the American Federation of Labor. The United Miners are part of Lewis' C. I. O.

Long Defense Expected.

The defense of the 41 Progressives is expected to take at least ten days and to be built around the assertion that the prosecution is a "frame-up" by Lewis.

The vandalism is not denied, but the defendants so far have disclaimed responsibility. Recently Joseph Ozanic, president of the Progressives' union, but not a defendant, said:

"Twenty-one members of our organization have been killed in this civil war started by John L. Lewis. They were killed for opposing the dictatorial policies of the man who is trying to ruin the American Federation of Labor."

See Theory of Defense.

In that statement the government prosecutors saw a possible theory of the defense: That whatever was done was in self-defense by the Progressives, who, revolting against tyranny, saw their lives and livelihood at stake in the struggle.

United States Attorney Howard L. Doyle of the southern district of Illinois is in general supervision of the trial, which is being conducted by the government through four assistant United States attorneys general.

The history of the bloodshed goes back to the refusal of a faction of Lewis' union to accept his leadership in 1932 in agreeing to a wage reduction from a basic pay of $6.10 a day to $5.

Stolen Ballot Boxes.

The whole controversy hinged on an election in which Lewis and his aids said that several of the ballot boxes had been stolen and therefore the result could not be proclaimed. A previous referendum had resulted in a refusal by the miners to accept the wage cut, and it was claimed by the men who formed the Progressives that the second election would have shown the same result.

On Aug. 10, 1932, Lewis, as head of the miners' international union, signed the $5 a day wage agreement for the Illinois miners. He said that an emergency existed, caused by the theft of the ballots and the need for a settlement of the wage problem.

The opposition group, as explained recently by President Ozanic, declared that Lewis betrayed them by his policy of negotiating separate wage agreements for miners of various states and permitting miners of one state to supply the market while miners of neighboring states were on strike.

10,000 Miners Imported.

"Lewis imported 10,000 miners into Illinois at that time," said Ozanic, "to work the Illinois mines."

Among the first mines to resume operation after Lewis signed the $5 wage agreement were those in Franklin county. Miners in the vicinity of Taylorville, in Christian county, organized a march by 15,000 men to Franklin county's mines. Their marching song went something like this:

John L. Lewis blew the whistle;
John H. Walker rang the bell;
Fox Hughes stole the ballots,
And the miners' wages went to hell.

Sheriff Browning Robinson of Franklin county met the miners at Mulkeytown with a large assemblage of deputies and forced the 15,000 to turn back. That was on Aug. 24, 1932. They were a day or two straggling home and many were left behind in hospitals.

Vote to Revolt.

On Sept. 2, 1932, at Gillespie, the anti-Lewis group of miners voted to divorce themselves from the United Mine Workers and to form the Progressive union. Claude Pearcy, a Gillespie miner, was elected temporary president. They claimed to represent 75 per cent of the miners of Illinois.

Lewis, who was shortly to take active charge of the Illinois division of the United Miners when John H. Walker, state president, resigned, said the Progressives would be ignored. He went ahead signing agreements with mine owners.

The Progressives began negotiating their own wage agreements with individual mine owners and clashes between members of the rival unions were frequent. The National Guard was called out to quell many riots.

First Bombings in Taylorville.

The first bombings occurred in Taylorville. A building occupied by the United miners was wrecked and another blast was directed against the plant of the Daily Breeze, a newspaper which urged the acceptance of the $5 wage scale. Several homes of miners also were targets of bombers.

On Dec. 17, 1932, a trestle of the Chicago and Illinois Midland railroad three miles west of Sicily in Christian county was blown up by two dynamite charges. By January four had been killed, and forty wounded in twelve bombings. A battle occurred between 300 armed miners of the rival unions. Two hundred arrests were made. Four bombs were thrown in Taylorville early on Jan. 8.

Twenty-two miners were indicted for murder in Christian county early in 1933. In a siege of a mine at Harrisburg a little later, 16 men were wounded. Early in 1934 four masked men overpowered a guard at the Capitol mine in Springfield and placed six charges of dynamite in a fan house, imperiling the lives of 360 miners at work below.

Twenty Coal Cars Destroyed.

On Aug. 22, 1934, a Chicago and Illinois Midland train was blown up near here and twenty coal cars were destroyed. Several hundred yards of roadbed were torn up, but no one was injured.

Again on Oct. 2, 1934, an Illinois Central train was dynamited near Mount Pulaski and on the following Dec. 22 another train was dynamited near here. The war between the two unions by that time had taken a toll of 15 lives, millions of dollars in property damage and huge losses in pay.

It was estimated that more than 200 dynamitings occurred in all, although the government is concerned only with 45 which affected five railroads.

Passenger Train Saved.

In the trial Thomas Guy, a Springfield railroad policeman, testified he found 113 sticks of dynamite between the tracks of the Midland road near Springfield five minutes before a passenger train was due. He said he disconnected a switch and flagged the passenger train 200 feet from the explosives.

Another railroad official testified that bombings were so frequent it was necessary to run light locomotives ahead of passenger trains and to reduce speed on all trains in the coal region as life saving measures.

Lewis, meanwhile, had obtained through the National Recovery administration the checkoff system, under which the employers deducted union dues from the miners' pay. Eventually, when the coal code was in operation, the Progressives negotiated the checkoff system with mine owners employing their men, and both sides had considerable funds available for their strife.

Bombings Stop in 1935.

United States Attorney Doyle said the federal department of justice stepped into Illinois early in 1935 and that thereafter there were no bombings. The evidence obtained by the G-men resulted in the indictments in the present case. The state, meantime, has obtained only two convictions in the long series of bombings.

The maximum penalty for conviction in the present case is 2 years imprisonment on each count or a possible 4 years for any convicted on both charges of conspiracy to obstruct the mails and interstate trafic. The defense is expected to begin presenting its evidence Tuesday.

Test for Syphilis

[TRIBUNE Photo.]

Dr. J. W. Galla giving Marie Jasinski, a member of the Polish-American University club, a test in the clubrooms at 23d and Whipple streets.

Fifteen members of the Polish-American University club were given free syphilis tests in their clubrooms at 23d and Whipple streets yesterday in response to the offer of Mayor Kelly's syphilis control committee. The tests were administered by Dr. J. W. Gallup of the Illinois Social Hygiene league. The club is comprised of young physicians, lawyers, teachers, and university students.

Cement Association Opens 36th Annual Parley Today

Problems relating to highway transportation will be considered at the thirty-sixth annual meeting of the Portland Cement association, which opens today for three days at the Blackstone hotel.

Report Christmas Sales of Toys Best Since 1929

(Picture on Back Page.)

Christmas sales of toys are surpassing the records of any year since 1929, heads of several Chicago department stores said yesterday. Christmas shopping, which began a week early, has continued in increasing volume, according to reports, and as usual both adults and children are thronging the various realms of Santa Claus.

INJURIES FATAL TO WORKMAN.

Christian Olsen, 48 years old, 1012 North Whipple street, died in the Lutheran Memorial hospital yesterday of complications that developed after he was injured Friday in the plant of the Anton Clemetson company, desk manufacturers, at 3134 Chicago avenue.

If you could see your intestines, you wouldn't take a cathartic!

The purpose of most cathartics is to over-stimulate your intestines. Sometimes you feel weakened afterwards. In cases of common constipation, isn't it better to KEEP regular with a wholesome, natural food like Kellogg's All-Bran?

All-Bran WORKS—but so differently from medicines. It gives your intestines TWO things they need. First, All-Bran supplies "bulk"—it absorbs water and softens like a sponge. This water-softened mass aids elimination. And second, the intestinal-tonic vitamin "B"—bran is a good source of it! This is the vitamin that tones your intestinal tract and promotes elimination. These things are good for you. They work WITH Nature, not against her.

Kellogg's All-Bran is a crunchy, toasted cereal. Eat it with milk or cream and fruits. Makes grand muffins, too. But however you eat it, use it regularly. Follow this Daily Routine: eat two tablespoons of All-Bran and drink plenty of water. If you do this every day you can avoid common constipation and cathartics, too! Every grocer sells All-Bran. Made by Kellogg in Battle Creek.

PUBLIC AUCTION
TODAY AND TOMORROW, 2 P. M.
ENGLISH AND FRENCH FURNITURE
Antique Silver and Sheffield Plate, Waterford Crystal and Fine Porcelains, Period Furniture and Tapestries, Ivory Carvings and Old Staffordshire Miniatures, Arms, Weapons, Etc.,
from the Estate of
DOWAGER VISCOUNTESS OF CHELMSFORD
LADY AUSTIN CHAMBERLAIN
THE HONORABLE W. W. ASTOR, M. P.
and from other sources
Now on Exhibition, Sale Daily 2 P. M.
Grant's Art Galleries
25 SO. WABASH AVE.
Sta. 6939 CATALOGUES AVAILABLE Est. 1894

ACCIDENT HAZARD GROWING
AAA TESTS SAFETY MEASURES

A car even momentarily out of control is a menace to driver, passengers, other motorists and bystanders, American Automobile Association in Official Test No. 3143 proved how the menace of slippery roads can be minimized by the use of *good* Tire Chains.

A car equipped with two Weed American Bar-Reinforced Tire Chains can be stopped in 45.8% less distance than the same car without chains. With the chains on all four tires, the car stopped in 66.8% less distance than without chains.

In addition to cutting down stopping distance, good Tire Chains prevent those sudden side skids which often happen unexpectedly. Skidding on slippery roads accounts for more accidents than other mechanical defects. This was disclosed by the Travelers Insurance Company in analysis of 882,000 accidents in which 36,000 persons were killed, 954,000 injured in one year.

When Your Head Feels "Stuffy"..

Apply Va-tro-nol ...just a few drops. Va-tro-nol penetrates deep into the nasal passages, reduces swollen membranes, clears away clogging mucus, brings welcome relief. . . . Two generous sizes ...30¢ and 50¢.

...USED IN TIME HELPS PREVENT MANY COLDS

Clip 6 Dickens Certificates for 2 volumes.
Clip 6 Twain Certificates for 2 volumes.
Clip 6 Oxford Certificates for 1 volume.
Yours in accordance with Chicago Tribune Readers' Gift Offers.

6 Shows Nightly
When Youre In The Doghouse Trv McGovern's
Liberty Inn
70 W ERIE at CLARK DEL 8999

Advertise in the Tribune

I'M THE TOPS

So's My Picture For A Gift

Have Your Child's Picture Taken in Our Studio
Large 11x14 Size $1
6 easy to frame 8x10 pictures of you $4.50
No Appointment Needed
Photograph Studio, 3rd Floor

Confidentially, there's something about me people like! They coo at me! They're going to be tickled to get pictures of me for Christmas . . . the ones that funny man in your studio takes, look as happy as I feel when he snaps them! I'll bet everybody'll be glad I thought of giving pictures for Christmas!

THE FAIR
State and Adams Sts. Lake at Marion Sts.

SMOKE Soothing SMOKE

because your SMOKE ZONE IS YOUR COLDS ZONE!

Cold or no cold—it's only common-sense to avoid smoke that irritates the sensitive lining of your nose and throat.

Spud smoke is *soothing* smoke. While the fine tobaccos in these cigarettes scarcely taste of menthol, Spud smoke actually carries soothing beneficial menthol vapor to the sensitive nose and throat passages.

For a clear head, without congestion and a healthy throat, without irritation, switch to Spud—*and accept no substitute.*

WARNING: There is no other cigarette like Spud. The Spud process and formula is patented and cannot be legally duplicated. Spuds do not overshadow the tobacco taste with menthol; they contain just the right amount to give you the full soothing benefit in the Smoke Zone.

Spuds are soothing!

15¢, Plain or Cork

Copyright, 1937, Axton-Fisher Tobacco Co.

DON'T GAMBLE with DEATH

Get WEEDS today and be SAFE! . . .

See These WEED American Bar-Reinforcements
WEED
4 Points for greater mileage and safety
1 Weed American Bar-Reinforcements
2 "Weedalloy"—the metal especially developed for WEED tire chains.
3 Side chains welded and case-hardened
4 Patented Lever-Lock End Hooks

. . THE BEST BUY IN TIRE CHAINS . .

More than DOUBLE the Safe Mileage . . .

● Because they stop forward, backward or side skids, there's *extra safety* in WEED American Bar-Reinforced Tire Chains. There's double mileage, too. Those big reinforcing bars or lugs provide twice the metal to wear through. Beside that, the metal—"Weedalloy"—is especially tough and wear-resisting. Side chains are electric-welded and case hardened to resist wear on ruts and curbs. Patented Lever-Lock End Hooks are easy-to-use and sure holding.

Extra safety—more than double safe mileage—that's why WEED Americans are called "The Best Buy In Tire Chains." At better accessory stores, garages, service stations.

AMERICAN CHAIN & CABLE COMPANY, Inc.
BRIDGEPORT, CONNECTICUT
In Business for Your Safety

WEED
WEED American Bar-Reinforced TIRE CHAINS

Licensed to manufacture and sell Bar-Reinforced Tire Chains under United States and Canadian Letters Patent: American Chain & Cable Company, Inc.; The McKay Co.; The Hodell Chain Co.; Pyrene Mfg. Co.; Dominion Chain Co., Ltd.; and Pyrene Mfg. Co. of Canada, Ltd.

ASSASSIN FIRES FOUR BULLETS AT EGYPT'S PREMIER

Nahas Pasha Unhurt; Nab Fascist Attacker.

CAIRO, Egypt, Nov. 28.—(AP)—Premier Mustapha Nahas Pasha escaped unharmed tonight when an assassin fired four shots at his motor car.

Premier Nahas Pasha.

Izzedine Abdel Khader, who was wearing the uniform of the Green Shirts, a small group with Fascist tendencies, was arrested by police following the premier's auto and charged with the attempt. Khader is 26 years old and was understood to be a government clerk.

The Green Shirts recently joined forces with the parties opposing Nahas Pasha's dominant Wafd, or nationalist party. Nahas Pasha had charged the Green Shirts were in the pay of a foreign power.

One Shot Pierces Car.

The premier's car was fired on about 8:30 p. m. as he was motoring from his home in Heliopolis to Shubra, both Cairo suburbs, to attend a reception. Three shots were wide; one bullet passed through the car, but struck no one.

News of the attempt spreading through Cairo brought on disorders. Bands of infuriated government supporters armed with sticks paraded the streets and attacked offices of opposition newspapers.

Several persons were injured in the disturbances. Police charged a mob that attacked a villa in the heart of Cairo where opposition leader Mohammed Mahmoud Pasha was with a small band of supporters. The mob was dispersed and guards posted about the city.

Clamp On Censorship.

The government immediately clamped censorship on newspapers forbidding them to publish reports of the attempted assassination. The attack was the culmination of a week's campaign by the opposition press charging the premier with adopting dictatorial tactics.

Nahas Pasha, who is 58 years old, has waged a long fight for Egyptian independence, which was granted formally last year in a treaty with Great Britain. However, he was deported in 1921 for refusing to obey British military authorities and spent 18 months on the Seychelles Islands. He has been premier and minister of interior since May 10, 1936.

Weeks of bitter political agitation between Nahas Pasha and the popular young King Farouk broke out into six days of rioting in October.

Oct. 26 the premier announced the king had convinced him that the appointment of the anti-Wafdist Ali Maher as political adviser to the king was not connected with party politics.

PROSECUTOR OF LAKE COUNTY AND NURSE TO WED CHRISTMAS DAY

A romance which began three years ago when State's Attorney Charles E. Mason of Lake county was near death from influenza and Nurse Doris M. Hawk of the Victory Memorial hospital, Waukegan, was sent to attend him, will culminate Christmas day in their marriage. This was learned Saturday when they applied for a license in Waukegan.

Doris M. Hawk.

The ceremony will take place in the bride's home, 912 North Lewis avenue, Waukegan, and after a short honeymoon they will make their home in Gurnee.

Mr. Mason, who is serving his second term as state's attorney of Lake county, lives at 1425 North avenue, Waukegan. He has two sons by a previous marriage.

Seven Flyers Killed in Air Collision, Italy Reveals

ROME, Nov. 28.—(AP)—A communique today disclosed that seven flyers of the Italian airforce were killed Nov. 22 in a midair collision of two hydroplanes over Sicily. The planes had just taken off from the Augusta airbase for training flights.

VOTERS' LEAGUE IS REORGANIZED; SEEK NEW FUNDS

Adlai Stevenson Named as President.

The Legislative Voters' League of Illinois announced yesterday that its reorganization, in progress for several months, has been completed.

Adlai E. Stevenson of the law firm of Sidley, McPherson, Austin & Burgess was elected president and eleven new directors were added to thirteen holdover members of the board. Lawrence Williams was reelected treasurer and Gardner Brown was chosen secretary to succeed Henry A. Gardner. Shelby M. Singleton continued as executive secretary.

The new directors, besides Brown, are John D. Ames, Philip D. Block Jr., Carleton Block, William M. Collins Jr., C. Daggett Harvey, Denison B. Hull, Whipple Jacobs, Marshall G. Sampsell and Frank M. Whiston, all of Chicago, and Logan Hay of Springfield.

Need More Financing.

The necessity for additional financing for the league was emphasized in a public statement.

"Reorganization," it read, "was made necessary by the death early this year of Paul Steinbrecher, who had served as president for six years, and by the loss of several other directors who had been active for years in the league's work.

"Difficulty encountered during the depression in raising the money required to conduct the league's activities led to a situation last spring where discontinuance of its work appeared unavoidable."

Wider Support Sought.

In reference to the drive for funds, President Stevenson said:

"In response to the many protests throughout the state against discontinuance of the work of the league, its directors have decided to do their utmost to continue that work. To do it effectively the league must have substantial support from a larger number of individuals and business concerns than it has had in recent years."

OPEN SESSIONS ON EDUCATION BY RADIO TODAY

Greater use of the radio for educational purposes will be discussed at the second national Conference on Educational Broadcasting which opens today for three days at the Drake hotel.

There will be four sessions in which addresses will be followed by general discussion. Exhibits by the broadcasting networks, individual radio stations and educational agencies will be displayed.

Dr. George F. Zook, president of the American Council on Education, is chairman of the conference, and C. S. Marsh, vice president of the American Council on Education, is executive secretary.

GUTHRIE QUITS; LOOSES PARTING BLAST AT CHURCH

New York, Nov. 28.—(AP)—The Rev. Dr. William Norman Guthrie, whose exhibition of gauzy clad dancers from his pulpit in 1920 startled the ecclesiastical world and brought down the wrath of his Protestant Episcopal bishop, retired today after twenty-six years as rector of historic St. Mark's-in-the-Bouwerie. He is going to do some writing.

Dr. Guthrie, 68 years old, self-termed church radical whose unorthodox services frequently brought him into bitter conflict with Bishop William T. Manning, had a simple explanation for the presentation of dancers, politicians, poets, actors, American Indians, and Hindus to his congregation.

He explained to his parishioners after today's sermon that he was retiring because he could not carry the financial burden of a property ruined by the depression and other elements.

In his sermon today he characterized the Protestant Episcopal prayer book as "a masterpiece of obsolete devotion." "I have always found the Episcopal laws intolerable," he said. "The Episcopal church was founded by gentlemen for gentlemen, and you can break every law of the church if you know how."

Wandering Kitten Rises to Fame at Cat Show

White Plains, N. Y., Nov. 28.—[Special.]—A lost kitten found wandering in a Yonkers railroad station several years ago, rose to fame at the annual show of the Westchester County Cat club here today. The tabby which won a championship ribbon is a short haired silver, called Westbank-Chief of Yonkers, owned by Mrs. Francis Pratt of Rye, on the sound.

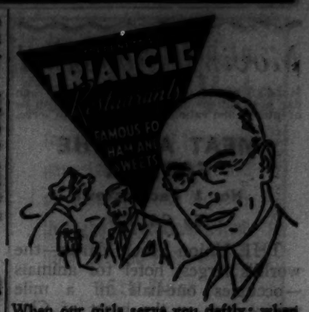

When our girls serve you deftly; when our food makes you smile contentedly; when I KNOW you think it *delicious* . . . then I am satisfied.

Your HOST,
D. L. Toffenetti

57 W. RANDOLPH ST
AND FIVE OTHERS IN THE LOOP

Subscribe for the Tribune

1887 The Hub's Fiftieth Year 1937

Today, Monday . . . In The Hub's Russeks Fur Salon . . .

A SALE OF JUST 97

RUSSEKS SAMPLE FUR COATS

MANY ONE-OF-A-KIND MODELS
. . . WINDOW DISPLAY PIECES . . .
ALL AT TREMENDOUS SAVINGS

PARTIAL LISTING:

	Regularly	NOW
2 CANADIAN SHEARED BEAVERS	$495	$325
2 SAFARI ALASKAN SEALS	465	295
1 MINK TAIL	325	195
1 LET OUT JAP MINK	795	595
1 LET OUT JAP MINK	650	495
1 FINE DARK JAP MINK	550	395
1 NATURAL RUSSIAN SQUIRREL (Princess)	395	225
3 WHITE LAPIN EVENING COATS (Cony)	135	85
1 DARK FINE GREY PERSIAN	495	325
1 EEL GREY KIDSKIN	135	85
1 AUSTRALIAN OPOSSUM (Chubby)	295	195
1 CHINCHILLETTE (Dyed Cony) (Chubby)	125	75
1 FINE BLACK PERSIAN TROTTEUR	225	135
1 FINE BLACK CARACUL (Silver Fox Collar)	795	450
1 FINE BLACK CARACUL (Silver Fox Collar)	495	375
1 FINE BLACK MOIRE CARACUL	495	365
1 BLACK MOIRE RUSSIAN PONY (Skunk Border)	365	250
1 HOLLANDER DYED HUDSON SEAL (Dyed Muskrat) (Swagger)	225	100
1 FINE BLACK PERSIAN LAMB (Size 46)	550	325
1 SILVER MUSKRAT (Chubby)	135	55
1 JERSEY MUSKRAT (Beaver Collar)	325	165
1 CIVET CAT TROTTEUR	145	95
1 BLACK PERSIAN LAMB (Swagger) (Size 14)	165	95
1 DARK RACCOON	195	95
2 BLACK CARACULS (Silver Fox Collar)	295	175
3 PERSIAN TYPE CARACULS	175	95

In preparation for this sale we utilized all of Russeks powerful market resources. Through these vital contacts, we had the pick of all the "Samples" available . . . and chose only those that reflected Russeks high standard of quality in Fur and workmanship. Since each of these coats was purchased at an extremely advantageous price, we are passing the savings on to you. In many cases the value of the fur in the coat alone, without the workmanship, is greater than the price you pay for the coat itself. It's a rare opportunity you can't afford to overlook.

CASH! CHARGE! BUDGET! Whichever way you buy the price is the same.

THE HUB
HENRY C. LYTTON & SONS
FUR SALON, 4th FLOOR, STATE and JACKSON, CHICAGO

Clearance of

FOUNDATIONS

A rare opportunity to buy an excellent foundation at far below its former price. Many outstanding nationally known makes are well represented. Naturally not every size in every style. Some are in silk satin; others in rayon-and-cotton fabrics. Lovely brocades are included. In some cases only two or three pieces of a style; so it behooves you to shop early and avoid disappointment.

Foundations
Fifth Floor, South, Wabash

all-in-ones

domestic
Including boned and unboned styles. Madeleine, Chanelle, MisSimplicity, Warner, Youthlastic, Bien Jolie, Treo, and H & W garments. Reduced to $2, $3, $5 and $10.

imports
A limited number of lovely Cadolle imports. Satin and elastic all-in-ones. Reduced to $39.50, $42.50 and $52.50. Charmis all-in-ones in unboned garments. Reduced to $18.50, $22.50, $29.50 and $39.50.

step-in girdles
Boned and unboned types, including the important domestic makes previously mentioned. Reduced to $2, $3, $5, and $10.

brassieres
Daytime styles of excellent design reduced to 50c, $1, and $1.50.

bandettes
Evening as well as daytime models included. Reduced to 25c, 50c, and $1.

Marshall Field & Company
The Store of the Christmas Spirit

NEW DOWNTOWN STORE HOURS: Until Christmas, the downtown store hours will be 9 A. M. to 6 P. M.

VISIT THE INTERNATIONAL LIVE STOCK EXPOSITION at the International Amphitheatre at the Chicago Stock Yards. Our Personal Service Desk, First Floor, South Room, State, has tickets.

1887 The Hub's Fiftieth Year 1937

INTERNATIONAL LIVE STOCK EXPOSITION
Exhibitors and Visitors . .

You are cordially invited to visit The Hub, one of America's great stores—*the only one* where the founder and president is *91 years young* and still active in the management, *Henry C. Lytton!* Every business day of the year we exhibit the Blue Ribbon winners of the men's wear kingdom—whatever the price, you'll find now as always at The Hub, the best values obtainable, quality considered.

TODAY *in All Four Hub Stores*

After - Thanksgiving SPECIAL!

1 and 2-Trouser SUITS OVERCOATS and TUXEDOS

Extraordinary 50th Year Value!

$35

For Young Men —Back from College

For Young Business Men in Town

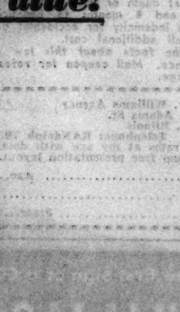

For All Men Who Want a Real Buy

Smart new garments specially selected and specially priced to give you an exceptional value. The SUITS include "rough" weave cheviots, smooth finish worsteds and sharkskins. In business, 3-button, lounge drape and sport models. The warm OVERCOATS include all styles from dress-type coats to big burly ulsters. The TUXEDOS feature the new Midnight blues in broad shouldered, slim waisted models, single or double breasted. Sizes for men and young men of all proportions.

THE HUB
HENRY C. LYTTON & SONS
SECOND and THIRD FLOORS, State and Jackson, CHICAGO . EVANSTON . OAK PARK . GARY

Moving Forward

Marshall Field & Company presents here each day observations and opinions intended to be of interest and value to those it seeks to serve.

MEAT AND THE FARMER

No. 1 Packingtown

By CALEB

THE Union Stock Yards—the world's largest hotel for animals—occupies one-half of a mile square area in the heart of Chicago's south side. The other half of that square mile, plus a few overflow blocks into which packers have bulged, is Packingtown, U. S. A.

Packingtown is the greatest meat processing center of the world. It includes the greatest plants of the greatest packers in the world, forty-three separate plants in all.

Packingtown is a two-way pass for meat and money.

It pays the farmers and ranchers of the vast country around us a million dollars a day for their meat-producing animals. In turn, it distributes meats over a wide area and collects money, which it again exchanges for animals.

A few generations ago, the meat packer was generally a warehouseman who packed and sold on commission. Before the era of modern packing, the stock raiser often found no market—or slaughtered animals for the value of hides and tallow alone.

Thirty years or so ago, the farmer's problem of disposing of live stock was still a serious one. Markets were scattered, transportation uncertain, and prices a puzzle. But today, Bob Billings in Utah, Harry Hartzell in Oklahoma, or John Jennings in Minnesota has never to worry about how he will dispose of what he produces. The packers maintain a year-around market and are ready every business day of the year to *buy* for cash the meat-producing animals the farmer will sell.

Yet, it is said no live stock producer has *ever* failed to receive payment for any of the hundreds of millions of animals sent to Chicago Packingtown—depressions, failures, bankruptcies, catastrophes notwithstanding. In about twenty billion dollars of volume, that's a record for all industry to behold!

Twelve times in the last thirteen years the largest single source of cash income to the farmer has been meat animals. In 1936 they brought him over two billion dollars—about 28 per cent of his total cash income.

Economists say that the farmer gets a higher percentage of the consumer's expenditure for products the packers handle than for any of the other things he produces—bespeaking the economy of packers' operations.

Our local Packingtown is a boon to the meat producer, just as it is a constructive servant of the public, and a premier asset to the city of Chicago.

Copyright 1937 by Marshall Field & Company

527

LIFE INSURANCE AT LOWER RATES

now that the span of life is longer

LINCOLN NATIONAL LIFE INSURANCE CO.

offers a legal reserve policy adjustable for life and with cash and loan values for these low rates:

EXAMPLE OF RATES

Age	Monthly Rate Per $1,000
15	$0.83
20	0.90
25	0.99
30	1.12
35	1.28
40	1.54
45	1.89

(This low cost policy is not issued in amounts less than $2,500.)

A $10,000 policy taken at age 35 costs $12.80 a month and will pay either face value at death or $50 a month for 24 years and 8 months to beneficiary. Double indemnity for accidental death at small additional cost.

Get the facts about this low cost insurance. Mail coupon for rates at your age.

DeBarry, Williams Agency
222 W. Adams St.
Chicago, Illinois
Telephone: RANdolph 7934-5-6

Send rates at my age with details of policy and free presentation layout.

Name..... Age.....

Address .....

City..... State.....

At the first sign of a COLD take HILL'S COLD TABLETS CA-CARA-QUINE

A Household Remedy for 40 Years

Physician's Practice—

agricultural magazine, going since 1905, located in Portland, Oregon—an unfinished cottage, 3 blocks from fine beach—60 acre Barrington estate, will trade for flat building—electric laboratory furnace wanted, capable of 4,000 degrees — wholesale auto parts business in Santa Monica, California—these were the subjects of want ads in yesterday's Tribune want ad section.

Read the want ads in today's Tribune for new opportunities to make and save money.

MIXUP OF COURT RECORDS FREES BOY, 18, TO KILL

Co-ordination Might Have Prevented Murder.

Paul Reeder, 18 years old, might not have been free to kill Raymond Sedlacek, 20 years old, in a holdup attempt last Wednesday night if a system for exchanging information between the Juvenile and Boys' court had functioned properly, an examination of court records disclosed yesterday.

The youth, granted a conditional release from St. Charles reformatory last April 1, was under Juvenile court supervision when he was arraigned before Judge Lambert K. Hayes in the Boys' court on Sept. 1 for attempting to break into a home in the Cragin district. No Juvenile court worker was present at the hearing, and Judge Hayes, unaware of the boy's damaging juvenile record for incorrigibility and petty theft, reduced the charge to disorderly conduct and placed him on six months' probation.

Release Is Made Final.

Several weeks later Judge Frank H. Bicek of the Juvenile court, similarly unaware of the Boys' court proceedings and informed that the youth had left the city to live with relatives in Troy, Idaho, suspended the supervisory period, thus making the conditional release final. He declared this was done after letters had been received from the youth by his foster parents, Paul and Mada Buckler, 2612 North Moody avenue, indicating he was "doing well."

"Had a report been made to us, as is the usual custom," he said, "we would have had a court worker at the hearing to make recommendations calculated to produce a sterner punishment." Investigators pointed out that had Judge Hayes been told of the juvenile record, Reeder might now have been in jail for safekeeping instead of for arraignment on the murder charge Dec. 14, three days after his nineteenth birthday.

Crime Starts from Truancy.

Reeder's predicament climaxes an eight year struggle by his foster parents and Judge Bicek to curb his criminal inclinations. From truancy he advanced to stealing bicycles, and in March, 1932, was sent to the reformatory. Paroled in March, 1934, he failed at a "second chance" and was returned in December of that year.

After his release last April—once more in response to a plea for another chance—he was seized in the house breaking attempt, placed on probation, and sent to his relatives. A month later, shortly after he was released from Juvenile court supervision, he ran away, bought a cheap pistol, and returned home.

He told the police he tried to rob Sedlacek and the latter's mother, Mrs. Rose Sedlacek, 48, in their grocery at 1121 Madison street, Oak Park, because he "was getting tired of kid stuff like stealing bicycles." Mrs. Sedlacek was seriously wounded.

Stars Warm Up

(Story in adjoining column.)

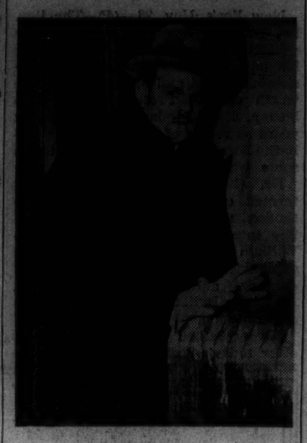

[TRIBUNE Photos.]

Lawrence Tibbett, opera star, huddled close to a radiator at the La Salle street station shortly after his arrival.

Ruth Gordon and Dennis King, both of the stage, combatted the cold with coffee at the Union station.

OFFICIAL WEATHER FORECAST

The official forecast for today and tomorrow and yesterday's table of records follow:

OHIO: Generally fair, colder in east Monday; Tuesday mostly cloudy and continued cold.

LOWER MICHIGAN: Partly cloudy to cloudy, snow flurries north portion, colder in east Monday; Tuesday generally fair and continued cold.

UPPER MICHIGAN: Partly cloudy to cloudy, snow flurries near Lake Superior Monday and Tuesday; colder extreme east Monday; continued cold Tuesday.

WISCONSIN: Fair and continued cold Monday and Tuesday.

INDIANA: Generally fair Monday and Tuesday; continued cold.

MISSOURI: Snow north, and rain or snow south portion, colder west and south Monday; Tuesday generally fair, continued cold.

IOWA: Generally fair Monday and Tuesday; somewhat colder west and south-central Monday; continued cold Tuesday.

MINNESOTA: Fair Monday and Tuesday; continued cold.

NORTH DAKOTA and SOUTH DAKOTA: Fair and continued cold Monday and Tuesday.

NEBRASKA: Generally fair, colder east and south Monday; Tuesday fair, continued cold.

KANSAS: Snow and colder Monday; Tuesday fair, continued cold.

Place of observation. State of weather. Nov. 28, 6:30 p. m. Central standard time.	Direction of wind.	Temp. 6:30 p. m.	Highest today.	Lowest last night	Precipitation last 24 hours.
East-central states:					
Alpena, cloudy	N.W.	26	46	38	.60
Cairo, clear	S.W.	38	42	32	.54
Chicago, clear	S.W.	19	28	22	.38
Cincinnati, clear	S.W.	28	56	54	.78
Cleveland, cloudy	S.W.	32	64	54	.01
Detroit, cloudy	S.W.	26	56	46	.34
Escanaba, clear	W.	12	22	22	.34
Evansville, clear	N.W.	28	34	34	...
Fort Wayne, clear	W.	22	54	52	.86
Grand Rapids, snow	W.	22	36	14	.44
Green Bay, clear	W.	10	18	18	.08
Indianapolis, clear	W.	24	38	38	.66
Ludington, snow	W.	18	30	30	.46
Madison, clear	S.W.	12	16	12	...
Marquette, cloudy	W.	12	20	20	...
Memphis, clear	N.W.	46	48	36	...
Milwaukee, clear	W.	16	20	20	.14
Nashville, clear	N.W.	40	58	56	.88
Peoria, clear	W.	20	22	18	...
Sault Ste. Marie, snow	N.W.	26	44	42	1.26
Springfield, Ill., clear	S.W.	24	24	20	.48
La Crosse, clear	W.	16	18	8	...
West-central states—					
Bismarck, clear	N.W.	10	14	2	...
Charles City, clear	W.	14	18	2	...
Concordia, cloudy	N.E.	30	40	18	...
Davenport, clear	S.W.	18	32	12	...
Des Moines, cloudy	S.W.	24	24	10	...
Devil's Lake, clear	N.W.	2	6	-10	...
Dodge City, clear	S.	46	58	24	...
Dubuque, clear	S.W.	14	20	10	...
Duluth, clear	W.	4	10	0	...
Huron, clear	N.W.	14	30	4	...
Kansas City, cloudy	S.	32	34	16	...
Keokuk, cloudy	S.W.	24	24	12	...
Moorhead, clear	N.W.	4	6	0	...
North Platte, cloudy	N.E.	34	48	20	...
Oklahoma City, clear	S.	50	56	26	...
Omaha, cloudy	N.	20	36	14	...
Rapid City, cloudy	N.E.	16	16	14	...
Sioux City, cloudy	N.W.	22	22	10	...
St. Louis, clear	S.W.	30	30	22	...
Mpls.-St. P., clear	W.	10	14	2	...
Springfield, Mo., cloudy	S.	40	44	16	...
Wichita, clear	S.	46	50	24	...
Williston, clear	N.W.	8	12	2	...
Eastern states—					
Albany, rain	S.	64	64	48	.30
Atlanta, clear	N.W.	40	62	58	...
Boston, rain	S.E.	52	52	46	.96
Buffalo, cloudy	S.W.	40	66	50	.14
New York, cloudy	S.	58	60	50	1.66
Oswego, rain	S.	54	58	48	.20
Philadelphia, cloudy	S.	62	64	52	.90
Pittsburgh, rain	W.	38	70	54	.10
Raleigh, clear	N.W.	54	70	64	...
Washington, clear	N.E.	64	68	58	.16
Gulf states—					
Abilene, clear	S.	58	64	30	...
Amarillo, clear	N.W.	34	62	24	...
Brownsville, clear	E.	68	64	46	...
El Paso, clear	W.	62	66	34	...
Dallas, clear	S.	52	56	34	...
Galveston, clear		54	56	...	...
Jacksonville, cloudy	S.	68	76	66	...
Miami, cloudy	S.	74	78	74	...
Mobile, clear	N.	48	54	54	...
New Orleans, clear	N.E.	52	56	46	...
San Antonio, clear	S.	56	62	36	...
Shreveport, clear	S.E.	50	56	36	...
Tampa, clear	N.	68	80	66	.58
Vicksburg, clear	N.	48	52	40	...
Mountain states:					
Boise, cloudy	N.W.	48	50	38	...
Cheyenne, snow	N.	30	44	24	...
Denver, clear	N.	46	52	30	...
Havre, cloudy	W.	20	20	10	...
Helena, cloudy	S.W.	40	42	30	.01
Lander, clear	S.E.	38	48	20	...
Miles City, snow	W.	16	16	6	...
Phoenix, clear	S.	70	76	42	...
Pueblo, clear	N.W.	54	60	20	...
Salt Lake City, clear	N.E.	46	52	32	...
Santa Fe, clear	S.E.	44	50	28	...
Yellowstone Pk., cloudy	W.	32	40	28	.01
Pacific states:					
Fresno, cloudy	N.W.	66	68	42	...
Los Angeles, cloudy	S.W.	62	72	50	...
Portland, Ore., clear	N.W.	52	54	52	...
San Diego, clear	N.W.	62	66	50	...
San Francisco, clear	S.E.	64	64	52	...
Seattle, cloudy	N.W.	50	50	50	.10
Spokane, cloudy	N.	38	40	36	...
Walla Walla, clear	S.W.	52	56	48	...
Yuma, clear	E.	74	76	40	...
Canadian:					
Battleford, cloudy	N.	-16	-10	-36	...
Calgary, cloudy	E.	28	38	8	...
Edmonton, cloudy	S.W.	--	16	-2	.02
Medicine Hat, cloudy		16	18	6	...
Minnedosa, clear	N.W.	-6	6	-10	...
Montreal, rain	S.	50	52	40	.28
Quebec, rain	N.E.	40	40	36	.44
Qu' Appelle, clear	N.W.	-8	0	-4	...
The Pas, clear	W.	-16	-12	-12	.10
Toronto, cloudy	S.W.	42	58	44	.16
White River, snow	N.W.	16	34	32	.62
Winnipeg, clear	N.W.	4	4	-4	...

OUR BUSINESS:

TO MAKE YOUR VISIT TO NEW YORK UNUSUALLY HAPPY!

GOOD ROOMS—You'll find a radio, tub, shower and Servidor in your comfortable, spacious room.

MIGHTY CONVENIENT—You'll be just 5 minutes from Times Square; 10 minutes from Wall Street; 2 blocks from the shopping center.

GREAT ENTERTAINMENT—You'll enjoy Glen Gray and his famous Casa Loma Orchestra plus the spectacular Ice Show in the beautiful Terrace Room.

A BETTER SERVICE—We emphasize *service* . . . perfect it in every detail. You have a more enjoyable time when you stay at The New Yorker.

FOR RESERVATIONS CALL HARRISON 3800
2500 ROOMS FROM $3.50

HOTEL NEW YORKER

34TH STREET AT EIGHTH AVE., NEW YORK
George V. Riley, Manager
National Hotel Management Co., Inc., Ralph Hitz, Pres.

MERCURY PLUNGE TO FIVE ABOVE IS FORECAST TODAY

(Picture on Back Page.)

A cold wave from the northwest which swept two inches of snow into Chicago yesterday is expected to keep temperatures far below normal today and tomorrow. The forecast indicated that it would be 5 above zero early today.

The snow, underlaid by a sheet of ice that formed when the cold followed rains of Saturday evening made streets and roads slippery. Motorists were warned to drive with caution. The fall was heavy in downstate Illinois and in Wisconsin.

Extreme cold was general in states west and northwest of Illinois, while abnormally high temperatures were registered in the east. A windstorm caused heavy damage in western Pennsylvania. At Irwin, near Pittsburgh, twenty homes were damaged. The roof of a tobacco warehouse at Mount Sterling, Ky., was carried away. Other buildings in the vicinity were unroofed and damage was estimated at $100,000.

Railroads announced that their schedules had not been disrupted by the cold. Among the noted arrivals in Chicago yesterday were five stars of the stage and opera. They were Ruth Gordon, Dennis King, Paul Lukas, and Sam Jaffe, all members of a show opening tonight in the loop, and Lawrence Tibbett, baritone.

Hunt Candy Store Bandit After Two Robberies

A robber who held up two candy stores Saturday night, obtaining $109, was being sought yesterday by the Sheffield avenue police. In the Andes store, 3160 Lincoln avenue, he obtained $52, and at De Met's, 613 Diversey parkway, $57.

'MOVING CLIFF' QUIET, BUT NEW SLIDE IS FEARED

(Picture on Back Page.)

Los Angeles, Cal., Nov. 28.—(AP)—All was quiet today on Elysian park's "moving mountain," a 350 foot high bluff that pitched an avalanche of 1,000,000 tons of earth across Riverside drive and into the Los Angeles river bed late Friday night.

Geologists expressed belief the earthquake fault within the hill would become active again and perhaps cause another upheaval. With the slide mass covering Riverside drive, there was little or no immediate danger to life or property.

Riverside drive will have to be abandoned in the slide area until such time as the gaping hole in the side of the bluff is terraced.

Geologists, engineers and power, water and park officials of Los Angeles will meet tomorrow to map the city's plans concerning the hill.

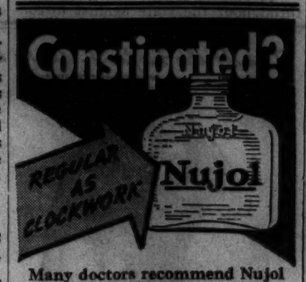

Many doctors recommend Nujol because of its gentle action on the bowels. Don't confuse Nujol with unknown products.

INSIST ON GENUINE NUJOL

Copr. 1937, Stanco Inc.

"I WOULDN'T THINK OF DRIVING TO WORK!"

"NOR I! ME FOR THE "L"! NO SLIDING AROUND ON SLIPPERY STREETS! NO PARKING SPACE TO HUNT! NO NIGHT DRIVING RISKS!"

● Cold weather or stormy weather . . . you'll find healthful, relaxing comfort on the Elevated Lines. You board your train at a protected station . . . ride in a heated, smooth-running car. Your hands are free to read your paper . . . your mind unharried by close-crowding traffic and treacherous pavements.

Get rid of parking worry. Get out of the morning and evening monoxide parade. *Come up on the "L"!*

DEPEND ON THE DEPENDABLE "L"

On the "L," you know you are going to get there faster! No stops for street traffic lights. No jammed intersections. You are up on a private right-of-way . . . unhindered by street hazards . . . undelayed by frequent stops and starts.

The "L" carries you at time-saving speed which no other form of city transportation can offer. The fastest Elevated Trains actually travel at higher speeds than the fastest New York subway trains!

BACKBONE OF CHICAGO TRANSPORTATION

With 5,000 trained employees, 82.15 miles of private right-of-way, more than 200 protected stations, and with 5,383 comfortable trains scheduled to meet all demands . . . both night and day . . . the "L" gives Chicago rapid transit as only efficient RAILROAD SERVICE can. It is the backbone of Chicago transportation.

Become acquainted with the many exclusive transportation advantages that the Elevated Lines *alone* provide. Ride the "L" to your work tomorrow.

GET THERE! Ride the "L" THE FAST, COMFORTABLE WAY

THE CHICAGO TRIBUNE is paying

Thousands OF DOLLARS IN CASH PRIZES

FOR BEST ANSWERS TO

da-de-das

NO. 4—CHICAGO TRIBUNE "DA-DE-DAS"

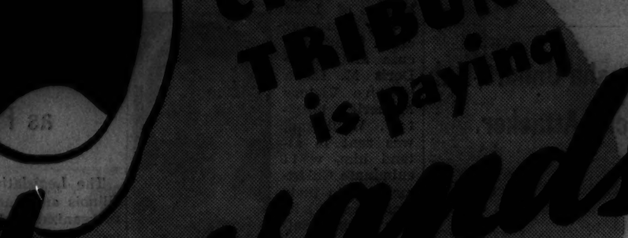

There was an old man named Sam Taylor,
Who set out for Spain in a trailer;
When he came to the sea
He shouted "Whoopee!

(Write your last line here)

Name .....

Street ..... State .....

City .....

(Send to: "Da-De-Das," Chicago Tribune, P. O. Box 1539, Chicago, Illinois)

How About Some Christmas Cash?

JUST FINISH THIS JINGLE!

Simply write a last line for the unfinished "Da-De-Da" printed above . . . you can do it in a second . . . Your entry may win a CASH PRIZE OF ONE HUNDRED DOLLARS and an additional GRAND PRIZE of $1000.00, $500.00, or $250.00! Think of what you can do with BIG MONEY like that . . . buy Christmas presents for the whole family and have a nice nest egg left! Well then, GET GOING! Write YOUR last line to the "Da-De-Da" on the coupon, a postal card or any scrap of paper.

Give yourself a chance at this EASY MONEY. Remember, a new, unfinished "Da-De-Da" appears in THE TRIBUNE every week day and SOMEBODY MUST WIN ONE HUNDRED DOLLARS EVERY DAY. It doesn't matter who you are or where you live. Even a school child can win! You have as good a chance as any one! Mail your entry to "Da-De-Das," THE CHICAGO TRIBUNE, P. O. Box 1539, Chicago, Illinois.

Thousands OF DOLLARS IN CASH PRIZES!

DAILY PRIZES!
Every Day for the Best Last Line $100.00

GRAND PRIZES!
(FOR THE BEST OF THE BEST)

1st GRAND PRIZE..	$1,000.00
2nd GRAND PRIZE..	500.00
3rd GRAND PRIZE..	250.00
4th GRAND PRIZE..	250.00

*Daily prizes will be paid immediately. Grand prizes for the best of all the winning lines submitted will be payable after the end of the contest.

THE RULES:

Who? This contest is open to everybody, young or old, except employes of the TRIBUNE and their families. It doesn't matter where you live.

WHEN? Every week day a new, incomplete "Da-De-Da" will appear in the TRIBUNE until 30 have appeared. Last lines to each "Da-De-Da" must be in the office of the TRIBUNE not later than 6 P. M. three days following date of publication. Winners will be announced one week after date of publication. Grand prize winners will be announced as soon as possible after the close of the contest.

HOW? You may write your last line on the coupon or on any scrap of paper. Even a post card will do. Cleverness of thought and originality of conception will be the ONLY things that count. Neither hand-writing nor elaborate decoration will make any difference.

WHERE? Mail your entries to "Da-De-Das", P. O. Box 1539 CHICAGO TRIBUNE, Chicago, Illinois. Entries will be judged by a committee appointed by the TRIBUNE. The decisions of the judges will be final. In case of ties, duplicate prizes will be awarded.

GET NO. 5 IN TOMORROW'S

DAILY TRIBUNE

NOTE: If you wish to have the Daily Tribune delivered to your home by carrier during this series, telephone your newsdealer or notify the Chicago Tribune.

BOAT FACILITIES IN LINCOLN PARK LAGOON SAVED

No More Filling for New Drives Planned.

Members of the Lincoln Park Boat club were assured yesterday by Robert J. Dunham, president of the Chicago park district, that at least for the present, the lagoon in Lincoln park will not be filled in north of the lake inlet near Eugenie street. Members were fearful that plans for new drives in the park contemplated filling in the lagoon to Fullerton avenue, necessitating the disbanding of the club.

The lagoon south of the inlet has been filled in and will be used for laying two 50 foot pavements, extending Lake Shore drive from North avenue to meet an extension of La Salle street. The pavements, part of a program of a $4,500,000 Works Progress administration allotment for the park district, will be started immediately.

Fears Dissolution of Club.

Commodore Justus A. Benson of the boat club said that the organization uses the lagoon exclusively and would discontinue as a club if the lagoon were filled to Fullerton avenue. The club has been in existence for more than forty years and has nearly 200 members.

The commodore said that besides providing recreation for the members and amusement for thousands of others, the lagoon adds to the beauty of the park. The club is a rowing group and holds scull races in the lagoon each year with other organizations.

He said the present fill does not interfere with the club activities, and he was hopeful that any future plans for additional widening could be made without abandoning the lagoon.

Original Plans Changed.

Mr. Dunham said that the original plans for filling in the whole lagoon were made more than a year ago and have been changed since that time. He asserted that if in the future it should become necessary to fill in the lagoon other facilities would be found for the club.

Mr. Dunham announced that besides the construction of the La Salle street extension from Stockton drive to Lake Shore drive, the park drive east of the lagoon will be widened from its present 24 foot width to 40 feet. Another pavement will also be started immediately parallel with Lake Shore drive between Belmont avenue and Grace street. This will give Lake Shore drive three roadways between those two streets.

Save Boat Space

(Story in adjoining column.)

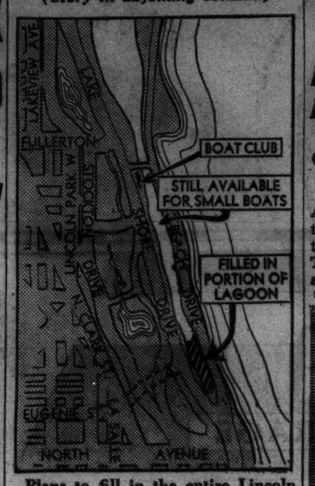

Plans to fill in the entire Lincoln park lagoon have been abandoned. The proposed new drive will have connecting links with Beach drive and Lake Shore drive, leaving the northern portion of the lagoon for boats. Dotted lines mark proposed extension of La Salle street.

FIRST COMPLETE BELT LINE EASES DECATUR TRAFIC

Full Benefit Lacking, Due to Poor Markings.

BY HAL FOUST.

(Pictures and Map on Back Page.)

[Chicago Tribune Press Service.]

Decatur, Ill., Nov. 28.—[Special.]—A complete belt route, said to be the first in Illinois, now encircles this city with a population of 57,150. The route was finished a few weeks ago by the state building slightly more than a mile of forty foot slab, much of the distance on a bluff shore of Lake Decatur.

The primary purpose of a belt route is to remove through trafic from congested business districts. Henry H. Bolz, secretary of the Decatur Chamber of Commerce, pointed out this afternoon that, due to lack of proper marking, tourists in U. S. 36 and U. S. 51, the main crossroads here, still are traversing the downdown area instead of taking the available by-pass around the city.

Faults Realized Seven Years Ago.

Seven years ago the chamber of commerce realized that tourist trafic was detrimental rather than advantageous to a crowded shopping district. In 1930 a committee approved plans for highway markers to route tourists around the city, with optional routes marked through the business district.

State highway markers now follow the by-pass, but the U. S. 36 and U. S. 51 shields lead through the heart of the city.

"We have had no reason to regret our support for the belt line," said J. J. Maloney, president of the chamber of commerce. "We felt then and still believe that the belt should make the Decatur business district a more convenient place for shopping.

"Through trafic will find it more expeditious and safer to use the by-pass. And with this travel removed from our business district, it will be safer for local trafic, parkers, and pedestrians in the downtown area."

Survey Shows Little Is Lost.

A survey by Prof. Ben H. Petty of Purdue university revealed that only 14 per cent of the out of state automobiles using U. S. 52 paused long enough in passing through Lafayette, Ind., to make a purchase.

Robert Kingery, manager of the Chicago Regional Planning association, looked at the by-pass problem from the viewpoint of public officials as well as that of an engineer.

"The protest of rooming house, hotel, and garage proprietors has been a strong influence in retarding the development of belt routes," said Kingery. "The man whose pocket book will be touched by a change in the route of highway markers voices protests that reach public officials. Shoppers and through travelers who would benefit by the new routing do not have such a loud voice. Decatur is to be congratulated upon its enlightened stand."

NEW YORK MAYOR PRAISES CHICAGO PARKING SYSTEM

New York, Nov. 28.—[Special.]—Viewing parking as the key obstacle to a solution of the city's trafic problems, Mayor F. H. La Guardia announced today a broad program to provide additional parking space in buildings and on vacant lots in congested areas.

"New York City should be able to handle that problem as Chicago does," said the mayor, "by providing for parking inside of buildings. It's about time that we got rid of this silly law that prohibits the parking of cars in residential buildings. I don't see why new apartments cannot be built with parking space underneath."

11 SUFFER BURNS WHEN NEW GAS WELL EXPLODES

Charleston, W. Va., Nov. 28.—(AP)—A new 10,000,000 foot gas well burst into roaring flames today, sending 11 men to hospitals with burns. All are expected to recover.

The explosion occurred in the heart of the Kanawha valley gas field on the H. A. Shirkey farm, near Sissonville, while a dozen workmen were engaged in pulling out tools.

The blazing gas created a giant torch reaching far up the 87 foot steel derrick. Its roar could be heard a mile away and at night fell the flames could be seen from hilltops for miles.

You are invited to

Cast Your Vote

for your choice of Chicago's newest transient guest rooms on display from Monday through Friday this week from noon to 7:00 P. M. on the 15th Floor

STEVENS HOTEL

OTTO K. EITEL • Managing Director

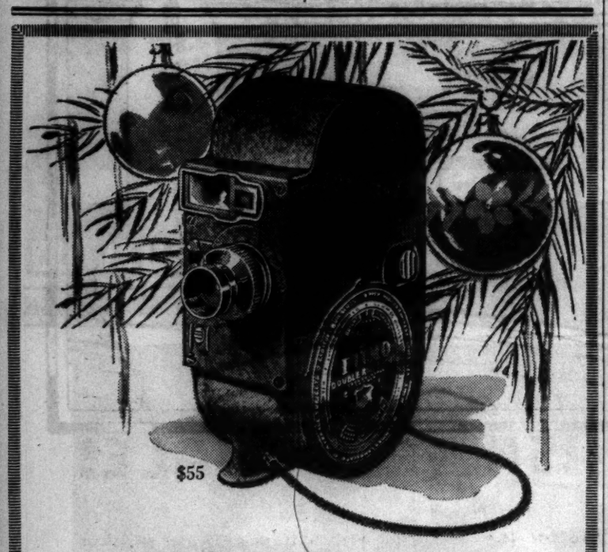

Stop time with a personal

FILMO MOVIE CAMERA

It's a gift that knows no limit of age or sex in its appeal . . . this means of forever preserving precious moments . . . living, laughing pictures of loved ones. Filmo 8 mm. Cameras are simple to operate. They take standard 8 mm. film in color or black-and-white. And they're made by Bell & Howell, manufacturers of Hollywood professional equipment. Bell & Howell motion picture cameras also at $60 to $274.

Camera Section
First Floor, North, Wabash

Christmas collection of

BEN WADE PIPES

including many with large bowls

We won't go so far as to say that every man loves a pipe . . . or that every woman loves a man who smokes one. But this we're sure of . . . if HE is a pipe smoker, a fine briar Ben Wade pipe is a gift that won't miss. Walnut finish, $8.50. Selected grain, $10.

Smoking Accessories
First Floor, Middle, Wabash
A representative collection also at Evanston and Oak Park

Marshall Field & Company

The Store of the Christmas Spirit

You are invited to hear the
Annual Christmas Concert of
"THE MESSIAH"
by the Marshall Field & Company
Choral Society of 200 voices
Friday, December 3, at 9:30 in the morning
Sixth Floor, North, State

Clear up your gift problems
Cheer up your gift budget

THE NEW VISIBRELLA

improved transparent Pliofilm umbrella

$2.95

A safe gift bet. A sane idea for yourself. Insurance against rainstorm accidents. Assurance of rainy day chic. The fascinating transparent material . . . Pliofilm (70% rubber) . . . is a new, heavier quality. It sheds water like a duck's back . . . is light as a feather and surprisingly sturdy. Comes in sparkling colors that will brighten the darkest day.

crystal clear *deep sea blue*
mint green *fireman's red*

First Floor, South, State
Also Evanston and Oak Park

GIFT GLOVES

designed for a lovely lady's hands

Fine gloves from famous houses . . . for the most discriminating lady on your gift list. Handsome designs that will give her costume great elegance and chic . . . reflect your own superb good taste. We believe beautiful gloves should have an important hand in making this Christmas a merry one for her, so have assembled scores of smart new styles for just that purpose. We *know* the variety will please you . . . and help to simplify your shopping problems.

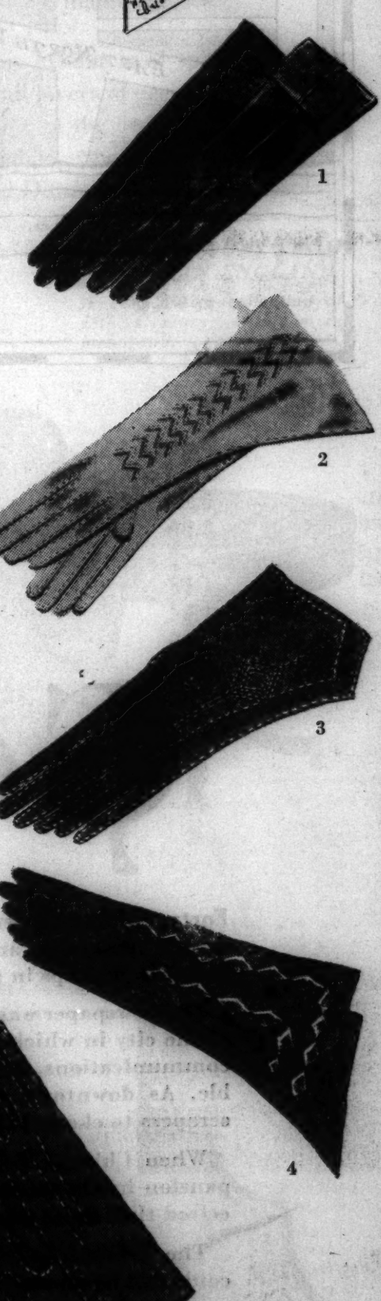

1. Kay Fuchs sailor-cuff design, handmade of fine imported capeskin. Colors: black, brown, navy. $5.50

2. Kislav French Doeskins. Washable and handsewn in handsome design. White and tailleur beige. $6.50

3 Fieldcrest Alexandres. Handsewn suede classics made in France. Black, brown. $5

4. French suede finished with kidskin. A very unusual design. A very excellent value. Black or brown. $3.50

5. Pigskins made of finely selected skins and beautifully handstitched. They come in black, brown, natural. $5

6. Wool Lined Capeskins. New and different . . . with short whipped seams. In black or brown. $3.95

First Floor, South, State
Also Evanston and Oak Park

Marshall Field & Company

The Store of the Christmas Spirit

NEW DOWNTOWN STORE HOURS: Until Christmas, the downtown store hours will be 9 a. m. to 6 p. m.

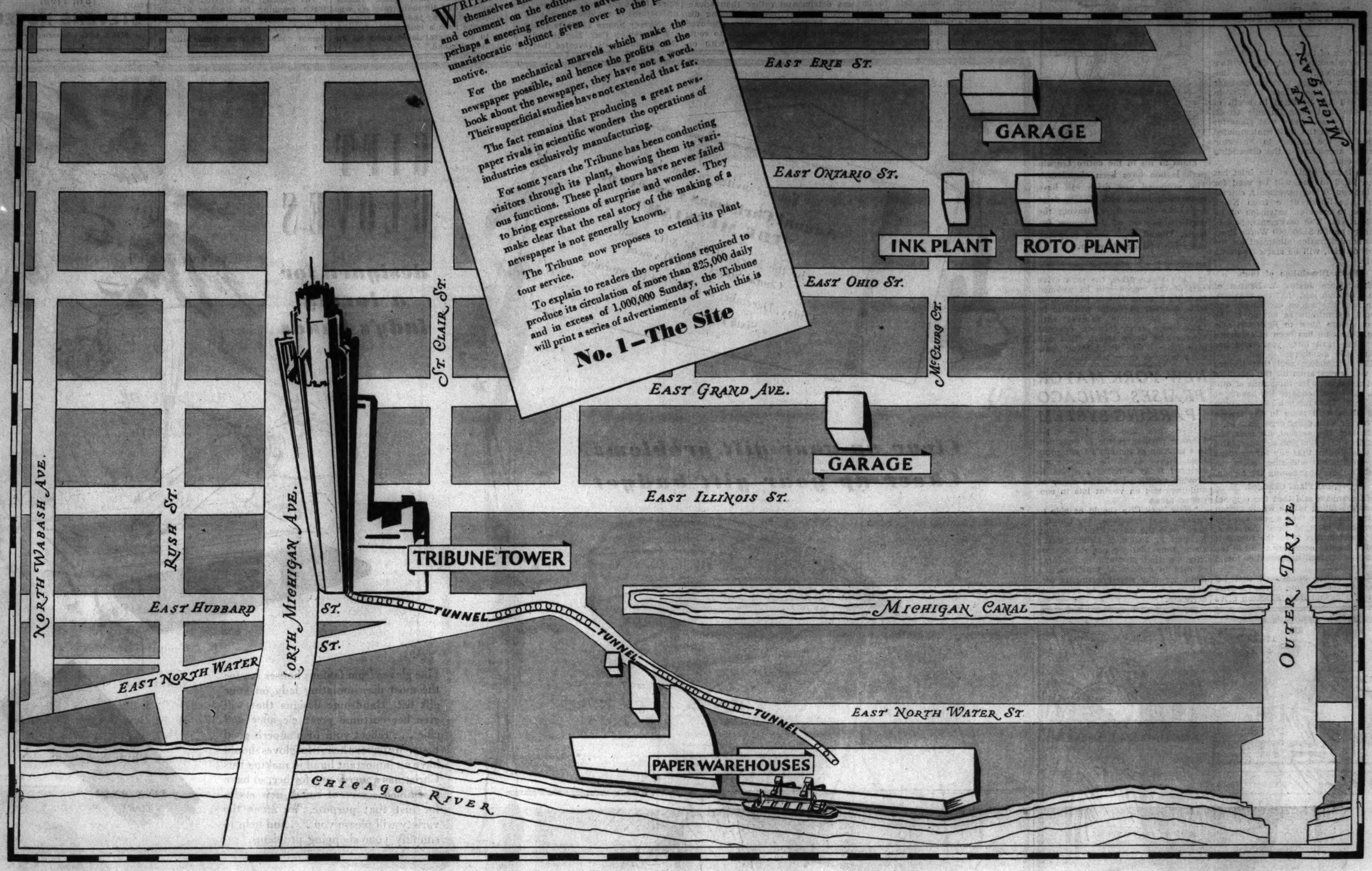
WRITERS of books on journalism confine themselves almost exclusively to description and comment on the editorial department with perhaps a sneering reference to advertising as an unaristocratic adjunct given over to the profit motive.
For the mechanical marvels which make the newspaper possible, and hence the profits on the book about the newspaper, they have not a word. Their superficial studies have not extended that far.
The fact remains that producing a great newspaper rivals in scientific wonders the operations of industries exclusively manufacturing.
For some years the Tribune has been conducting visitors through its plant, showing them its various functions. These plant tours have never failed to bring expressions of surprise and wonder. They make clear that the real story of the making of a newspaper is not generally known.
The Tribune now proposes to extend its plant tour service.
To explain to readers the operations required to produce its circulation of more than 825,000 daily and in excess of 1,000,000 Sunday, the Tribune will print a series of advertisments of which this is
No. 1—The Site
EAST ERIE ST.
GARAGE
EAST ONTARIO ST.
INK PLANT
ROTO PLANT
EAST OHIO ST.
MICHIGAN AVE.
LAKE
ST. CLAIR ST.
McCLURG CT.
EAST GRAND AVE.
GARAGE
EAST ILLINOIS ST.
NORTH WABASH AVE.
RUSH ST.
NORTH MICHIGAN AVE.
TRIBUNE TOWER
EAST HUBBARD ST.
TUNNEL
MICHIGAN CANAL
EAST NORTH WATER ST.
TUNNEL
TUNNEL
EAST NORTH WATER ST.
PAPER WAREHOUSES
CHICAGO RIVER
OUTER DRIVE

How You Get Your Tribune

Forty, thirty and perhaps twenty years ago, editors made up the newspaper and had it printed on a press, perhaps in a loft, perhaps in a basement.

The newspaper was compelled to be in the central section of the city in which street car lines, telephones and other communications, including the mail, alone were accessible. As downtown rents soared, newspapers built skyscrapers to eke out their revenues.

When Chicago Tribune circulation began its great expansion in the second decade of this century, it was perceived that these advantages were insufficient.

The Tribune building at Dearborn and Madison streets could not be expanded. The streets converging on the plant could no longer accommodate the trucks bringing rolls of newsprint paper nor the wagons carrying away the printed newspapers.

First Move Made in 1915

A first partial move came in 1915 when the Tribune located its color and rotogravure presses on East Ontario street. This facilitated production but moving these color sections to the main plant to be assembled with the other sections of the Sunday Tribune increased congestion on the streets.

The Tribune decided to move its main plant out of the Loop. It looked around for a new site.

The requirements were land accessible to railroad and water transportation for raw materials, and uncongested thoroughfares for delivery of newspapers to readers.

The new site was chosen because it abutted on the North Western railroad, and because trucks would be able to use the lower levels of Michigan avenue and Wacker drive to take newspapers south and west. Further, they would be able to pass east and west under Michigan avenue by way of Austin (now Hubbard) and Illinois streets, and could go north over the unused streets of Streeterville.

An old malthouse nearby was rented as a garage for the Tribune fleet of trucks.

New Site Promotes Economy

As the Michigan avenue bridge had not been finished it was impossible to foretell the development of North Michigan avenue. Accordingly construction of the new Tribune plant was begun in 1919 on the east end of the initial tract acquired, leaving the future to decide how the Michigan avenue front should be developed.

The initial tract consisted of the south half of the block bounded by Michigan avenue, St. Clair, Illinois and Hubbard streets. In 1923 the north half of the block was acquired.

It was hard for the Tribune to move from its place of business which it had occupied so long, but by 1923 everything but the accounting, advertising and public service offices had been transferred to the north side.

Later, warehouses on the Chicago river were acquired to receive paper shipped by rail and water from the Tribune mill. The rolls of paper at first were transported from the warehouses to the plant by truck. They now move by tunnel.

As indicated by the map, the convenient proximity of Tribune buildings promotes economy and saves road use.

By moving, the Tribune took out of the Loop's congested trafic area 37 daily truckloads of newsprint paper and 300 daily wagonloads of newspapers.

Loop Trafic Cut by 2,000,000 Loads

With Tribune circulation now practically double what it was when the new plant was built the Loop has been relieved of a trafic totaling over 2,000,000 truck and wagon loads of paper and newspapers—a tremendous volume that would have seriously interfered with Chicago's use of its central business and shopping district.

And by locating its new plant on a strategic site the Tribune has had elbow room in which to expand and to put into effect the methods which make possible the production of a circulation in excess of 825,000 daily and over 1,000,000 Sunday.

Chicago Tribune

THE WORLD'S GREATEST NEWSPAPER

TOTAL DAILY CIRCULATION IN EXCESS OF 825,000
TOTAL SUNDAY CIRCULATION IN EXCESS OF 1,000,000

The second advertisement in this series which explains how a great newspaper is produced will appear shortly.

"Why don't you see a scalp specialist?"

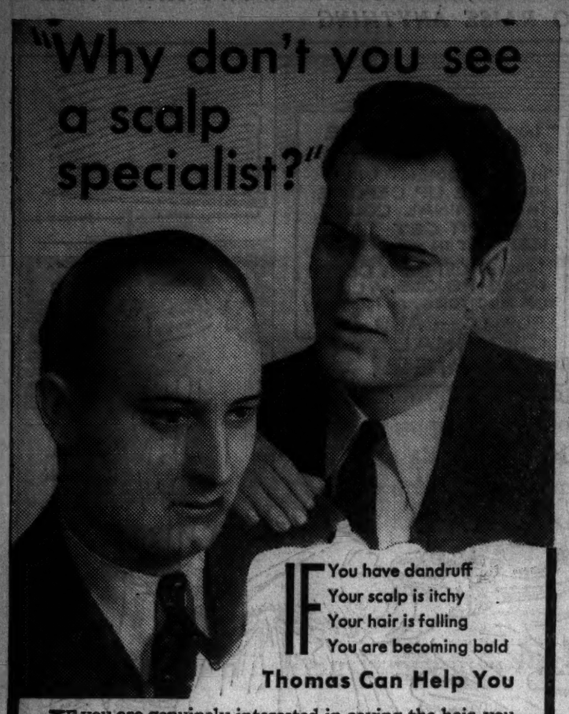

IF You have dandruff
Your scalp is itchy
Your hair is falling
You are becoming bald

Thomas Can Help You

IF you are genuinely interested in saving the hair you now have and in growing new hair on the thin or bald spots—consult a man who *knows* all about scalp troubles . . . a Thomas scalp specialist.

He'll tell you precisely what's wrong with your scalp and what must be done to return it to a normal healthy condition. He'll adapt the reliable proved Thomas treatment to meet the exact needs of your scalp. With him there'll be no guess work. Your dandruff will go; abnormal hair fall will stop; and new hair will start to grow. Thomas treatment is scientifically precise, dignified and is reasonable in cost. More than a quarter-million persons have retained or regained hair by The Thomas method. It can help you, too, to have a good head of hair. Call today for a free scalp examination.

THE THOMAS'

World's Leading Hair and Scalp Specialists—Forty-Five Offices

Loop—30 W. Washington St. *(Separate Depts. for Men and Women)*
West Side—4010 W. Madison. *North Side*—4753 Broadway
South Side—6306 S. Halsted St. and 841 East 63rd St.
HOURS—10 A. M. to 8:30 P. M. SATURDAY to 7 P. M.

WELL, CAN YOU BEAT THAT?

. . . somebody's taken my cake of Cuticura Soap again. Mother says I mustn't use any other soap, because Cuticura is so sweet and pure. For FREE sample, write to "Cuticura," Dept. 56, Malden, Mass.

CUTICURA SOAP AND OINTMENT

HEAD COLD?
INSTANT HIT SPREADS RELIEF!
Unlike "drops" which run down throat—this jelly medicine holds—yet spreads! Clears, soothes *all* nasal passages. Safer—surer—*faster*. Try it! Made by the makers of Omega Oil.

Omega 35¢ NASAL JELLY

Advertise in the Tribune

Subscribe for the Tribune

FIND PATRONAGE KEY TO NEBRASKA DAM SITE STRIFE

Litigation May Salvage a Portion of Waste.

BY ARTHUR EVANS.
[Chicago Tribune Press Service.]

Grand Island, Neb., Nov. 28.—[Special.]—Strife between the major PWA power-irrigation projects on the Platte river in Nebraska, and difficulty in getting cities with municipally owned plants to sign contracts for PWA electric energy not yet being produced, are elements in the controversy over Nebraska's proposed little TVA.

Antagonism is strong between the Sutherland project and the Tri-County project, and there are charges of patronage-politics. The Columbus project on the Loup river is a power enterprise only.

The Sutherland and Columbus projects engaged Arthur Mullen, Roosevelt floor leader at the 1932 Chicago convention, to present their case at Washington. They got early action. Work on the Sutherland project started in August, 1934. Columbus got its first allotment about the same time.

Norris Pet Comes Into Funds.

The Tri-County project, with headquarters at Hastings, had been languishing in the background. It was a pet of Senator George Norris, regarded as the godfather of TVA and after whom Norris dam was named. At first PWA cast cold eyes on Tri-County. It seemed to have been given thumbs down by PWA engineers. But as Mullen slipped in influence, Tri-County prospects went up.

Sutherland promoters said Tri-County would cause a great glut of power—Sutherland and Columbus themselves would produce energy far above present total market consumption in the area.

In 1935 $10,000,000 was allotted to Tri-County, the cost of the project being estimated at 30 to 33 million dollars. Tri-County's allotment was 45 per cent grant or gift and 55 per cent loan. Sutherland and Columbus had been given 30 per cent gifts and 70 per cent loans. This difference caused some huffiness.

Litigation Ties Up Project.

Last August Tri-County was allotted $20,096,000 more, making a total of $30,096,000, which Engineer George E. Johnson estimates will suffice to complete the job. There has been considerable litigation, however.

Privately owned utilities obtained an injunction in the District of Columbia court against the building of the Tri-County's hydroelectric plants and the grid system proposed by the district. This injunction still stands. Another court hearing has been set for March.

Commenting on the little TVA venture in Nebraska, A. F. Buechler, who recently resigned from the Sutherland project board, said the outcome is doubtful. Buechler first was appointed a director by Charles Bryan when governor. Thirty years ago Buechler was instrumental in establishing the municipal electric plant here.

"Uncertain as Administration."

"The final outcome of experimenting in Nebraska with hydroelectric production, to compete with municipally and privately owned steam plants," said Buechler, "is as uncertain as it is to know what is to come next at Washington. The projects, one in particular [Tri-County], were born in patronage politics; interment may be loss in the sand dust of which our hills are largely made.

"I resigned because I refused any longer to assume a director's responsibility, with practically no authority to exercise judgment. PWA had demanded a change in the position of chief engineer and manager. The board of directors voted unanimously that a change would be detrimental, and sent a committee to Washington to explain. It was of no avail.

"Washington authorities announced they had not asked a resignation—only a change. That was the last straw for me. The resignations of Manager Don Price, President Harry Williams, Attorney A. H. Evans and myself followed.

Norris Takes Personal Hand.

"A bit of history here. Arthur Mullen became counsel for the Columbus and Sutherland districts. He obtained PWA approval of both. Up to this time Senator George Norris had not been interested, but immediately he tried to delay action on Sutherland until the Tri-County project could be approved. The Tri-County setup was disapproved by R. W. Rigsby, acting assistant to the PWA administrator, because it was based on diversion of water from the Platte river into the Republican.

"Secretary of the Interior Harold Ickes disapproved because the state already had received more than its share of funds. C. McDonough, PWA chief engineer, disapproved because the security offered was insufficient and water rights would be subject to litigation. But Senator Norris was assured a congressional appropriation would provide for Tri-County.

"Tri-County was granted funds, regardless of the record.

Hope to Save 30 Millions.

"The federal government has expended or allotted nearly 30 million dollars on these federal power and irrigation projects. It is destined to spend 20 to 30 millions more if the third and largest, Tri-County, is permitted to execute its plans. It is believed 30 million can be saved if the Water Protective association wins its suit in defense of the retention of what is left of the river's flow for the valley. When Platte interests appealed to the Supreme court of Nebraska, the court ruled in their favor against diversion into the Republican watershed.

"Then Senator Norris proposed Tri-County take action under the navigation clause. This was done. The federal power commission demanded applications for license on the theory that the Platte, which is dry from May until autumn, affected Missouri river navigation. The commission has set a hearing for Dec. 8 at Washington. It is clear to the Platte interests that this is a plan to circumvent the decision of the Nebraska Supreme court by putting control of the Platte's water resources into federal hands, regardless of irrigation and even of domestic users."

Aids Slaying Quiz

[TRIBUNE Photo.]
MRS. MYRTLE NEWMAN.

Detectives Thomas Dorgan and Robert Walsh of the Grand Crossing station, investigating the slaying of William King, a recluse, who was shot to death Friday night in front of his home at 7324 Dante avenue, will visit the Board of Trade Safety Deposit company, 141 West Jackson street, today in search for a deposit box King is reported to have there.

King, whose real name was Mortimer Hamburger, was formerly a large speculator in the grain market. He is reported to have made a half million dollars and lost it. He had $745 in his pockets when he was found.

Although the investigators have not discarded the robbery theory, they believe that some private transaction may have provided a motive for his murder. His mother, Mrs. Amelia Hemburger of West Pittston, Pa., will arrive today to give what assistance she can to the investigators. Mrs. Myrtle Newman, former wife of the slain man, told police she had not seen or heard from King in more than a year.

Police plan to have witnesses of the slaying look today at John Sharich, alias Skarich, an ex-convict, who was arrested early yesterday. He had a bullet wound in the left hand. Police believe one of King's slayers may have been shot. Sharich, who is 20 years old and lives at 2843 South Wells street, says he was wounded resisting two colored robbers. He was paroled from Pontiac reformatory in 1936 after serving a term for a robbery committed in 1934 in which his partner, Charles Bagnolia, was slain by police.

British Constable Slain by Arabs in Nazareth Hills

JERUSALEM, Nov. 28.—(AP)—A gang of armed Arabs ambushed and killed a British constable tonight in the nearby Nazareth hills. He was returning to Jerusalem after having assisted Jewish farmers who had been attacked earlier by the same Arab band.

HAMILTON LAYS TRADE SLUMP TO ROOSEVELT LAWS

Washington, D. C., Nov. 28.—[Special].—John D. M. Hamilton, chairman of the Republican National committee, declared tonight that the policies adopted by the Roosevelt administration to "handcuff, shackle and hog tie" legitimate business solely were responsible for the present slump.

Warning that the slump, if not curbed, might assume disastrous proportions and pave the way for dictatorship, Mr. Hamilton denied that the Republican party favored "rear guard" action or "a return to days that have gone by." But, he said, the ultimate test of progressive measures must be the extent to which they can be made to work within the framework of the democratic system and serve the best interest of the average man and woman.

The tax on undistributed profits prevents business from saving for "a rainy day," and from keeping their employés steadily employed, he said. He also opposed the capital gains tax in its present form.

SAFE CRACKERS FOILED.

Safe crackers blew off the combination of a safe in the Gordon Baking company, 3416 Belmont avenue, early yesterday, but failed to get the safe open. They obtained nothing. A bottle of nitroglycerin was found beside the safe.

Forester, Shot by Hunter as He Climbed Tree, Dies

Iron River, Mich., Nov. 28.—(AP)—Royal Nettleton, 29 years old, a forester of the Nicolet national tract, died here today. He was shot last Wednesday by a hunter as he climbed a tree in the park.

Hunt Wilmette Burglar and $100 in Jewelry Loot

Wilmette police yesterday sought a man about 45 years old who Saturday night ransacked the home of Attorney Harry E. Smoot at 610 Maple avenue in the suburb and fled with $100 worth of jewelry as Smoot's daughter, Betty, 17 years old, entered the house.

Made with Genuine Asbestos
Heat Resisting — Sturdy Binding—Adequately Re-Inforced — White Top

PRE-HOLIDAY Sale!

TABLE PADS

$1.19 SENSATIONAL SALE PHONE NOW

Made to measure, fit any shape table

BUY A National Pad with Confidence

Phone or write, our representative will call at your home for measurements. "No Charge for This Service Within 30-Mile Radius"

NATIONAL TABLE PAD CORP.
223 W. Jackson — Phone WABash 6630
EVENING APPOINTMENTS MADE

John A COLBY & Sons

Visit Our Collection of English 18th Century Reproductions

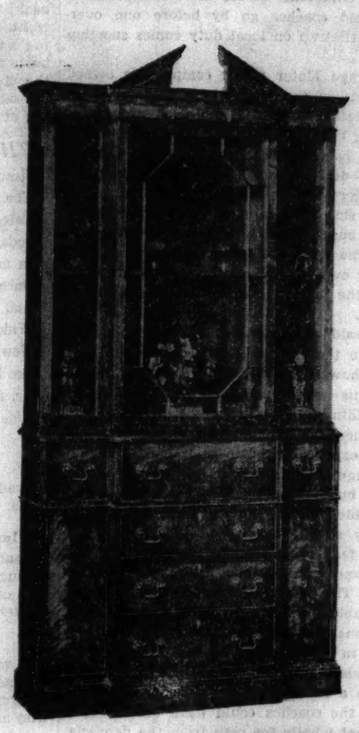

A wonderful collection of all mahogany reproductions by America's best craftsmen.

Many pieces carry a special tag with the history of the original. Some are important pieces from American and English museums or from private collections and historic manor houses.

This exhibit is of special interest to all lovers of period furniture . . . Some of the best designs of Chippendale, Sheraton, Hepplewhite, and Duncan Phyfe are on display.

FINE ANTIQUES FROM GEORGIAN ENGLAND

A very choice collection of 18th Century Antiques in mahogany.

Break Front Cabinets
Magazine Cabinets
Large Cocktail Tables
Tea and Coffee Tables
Davenports
Drum Tables
Sofa Tables
Book Tables
Luxurious Chairs
Love Seats
Hundreds of Novelty Pieces

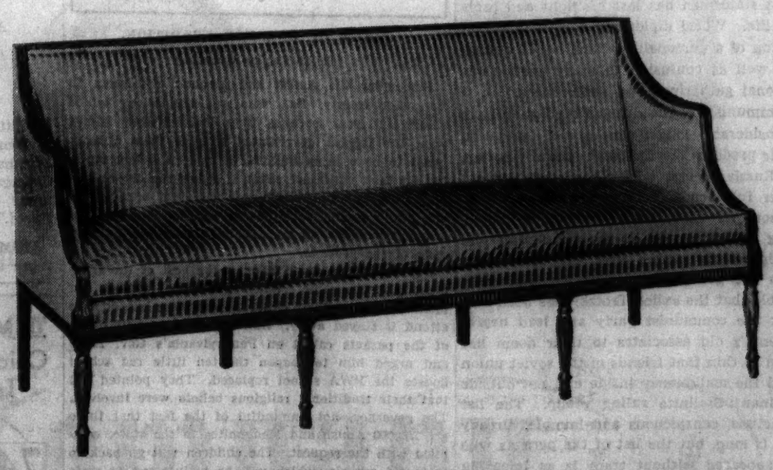

All hair and down filled English style upholstered furniture. Distinctive—exclusive—luxuriously comfortable. A great selection of handsome covers. All competitive in price.

129 N. WABASH AVE. CHICAGO
620 CHURCH ST. EVANSTON

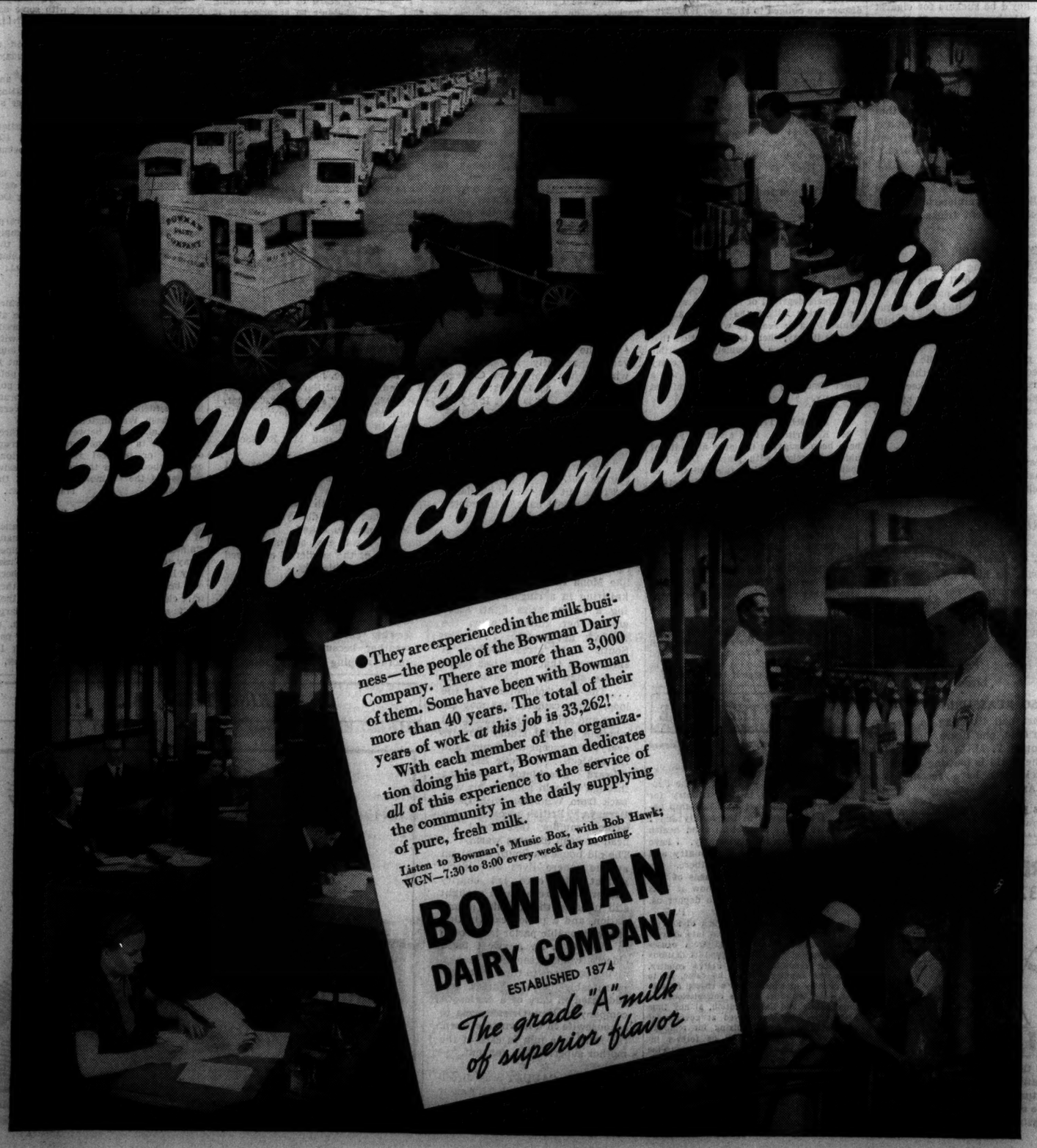
33,262 years of service to the community!
● They are experienced in the milk business—the people of the Bowman Dairy Company. There are more than 3,000 of them. Some have been with Bowman more than 40 years. The total of their years of work *at this job* is 33,262!
With each member of the organization doing his part, Bowman dedicates *all* of this experience to the service of the community in the daily supplying of pure, fresh milk.
Listen to Bowman's Music Box, with Bob Hawk; WGN—7:30 to 8:00 every week day morning.
BOWMAN DAIRY COMPANY
ESTABLISHED 1874
The grade "A" milk of superior flavor

Chicago Daily Tribune
THE WORLD'S GREATEST NEWSPAPER

FOUNDED JUNE 10, 1847

ENTERED AS SECOND CLASS MATTER MAY 14, 1903, AT THE POSTOFFICE AT CHICAGO, ILL., UNDER ACT OF MARCH 3, 1879.

All unsolicited articles, manuscripts, letters and pictures sent to The Tribune are sent at the owner's risk, and The Tribune company expressly repudiates any liability or responsibility for their safe custody or return.

MONDAY, NOVEMBER 29, 1937.

THE TRIBUNE OFFICES.
CHICAGO—TRIBUNE SQUARE.
SHANGHAI—160 AVENUE EDWARD VII.
TOKIO—IMPERIAL HOTEL.
LONDON—135 FLEET STREET.
PARIS—21 RUE DE BERRI.
BERLIN—HOTEL ADLON, 1 UNTER DEN LINDEN.
MEXICO CITY—QUETZALCOATL PALACE.
PANAMA CITY—HOTEL CENTRAL.
RIGA—STETINES IELA 2.
MILWAUKEE—TITLE GUARANTY BUILDING.
NEW YORK—220 EAST 42D STREET.
DETROIT—6-167 GENERAL MOTORS BUILDING.
WASHINGTON—815 ALBEE BUILDING.
LOS ANGELES—SPRING AND FIRST STREET.
SPECIAL REPRESENTATION.
SAN FRANCISCO—320 KOHL BUILDING.

THE TRIBUNE'S PLATFORM FOR ILLINOIS AND CHICAGO

1. *End the Parole Business.*
2. *Build Deathproof Highways.*
3. *Make Chicago the First City in the World.*
4. *Faster Suburban Service.*
5. *Up to Date Local Transportation.*
6. *A Lake Front Airport.*
7. *A Motor Ferry to Michigan.*
8. *Cut Taxes in Half.*

FARM DICTATORSHIP.

The new agricultural bill has been rightly called the farm dictatorship bill. That is exactly what it is. It is intended to confer upon the secretary of agriculture the power to dictate to American farmers as Stalin, Hitler, and Mussolini dictate to the peasants in their countries.

The bill assumes that farmers do not know their own business. They must be directed and compelled to act in their own interest. For lack of competence they must operate on orders from Washington and, having received them, they must obey without question. If two-thirds of the farmers growing a principal crop can be cajoled or bribed into accepting this dictation, the rest must obey. If any farmer then fails to make the complicated reports of seeding, production and sales provided in the bill he can be sent to jail like a common criminal. Nor is that the full measure of the bill's tyranny. As Senator Copeland showed, a farmer who has done all the paper work can be heavily fined for exceeding a quota arbitrarily imposed on him by a burocrat a thousand miles or more away in Washington.

If all this dragooning of the farmers were to accomplish any real good for them it might be excused, perhaps, as a heavy-handed and clumsy scheme for achieving an otherwise desirable end. But the bill, if enacted, won't work. In so far as it can be understood at all, it is a hodgepodge of all the failures of recent years. It borrows price-fixing from the Hoover farm board, a plan which cost the taxpayers nearly half a billion dollars and buried the farmers under a mountain of unsold surpluses. It borrows processing taxes from the original AAA, which greatly reduced consumption. It borrows arbitrary acreage control from the Bankhead law and similar measures. Every one of these laws resulted in increasing the surpluses or in reducing consumption, or both. Thanks largely to these devices, America is rapidly losing its foreign market for cotton and for the first time in the nation's history American farmers have lost a substantial slice of the domestic market for foodstuffs. It is laws such as these which have brought tens of millions of bushels of Argentine and African corn into our ports and Polish hams by the shipload.

Yet it is these proved failures which Mr. Wallace wishes reënacted in a new farm law. The men who framed the bill have no confidence in it. Otherwise they would not have provided the savage fines and imprisonments. These punishments are intended to make farmers comply with a law which they otherwise could not be induced to obey.

THE RUSSIAN PURGE.

Roundabout news from Russia reports the execution of Y. H. Davtian, soviet ambassador to Poland; the ministers to Finland, Lithuania, and Latvia, and a military attaché once assigned to London.

Danger to the soviet diplomatic corps throughout Europe had been previously indicated by the recall of these and other representatives and by the abrupt departure of Max Litvinov, commissar for foreign affairs, from the Brussels conference. Litvinov is said to be conducting the battle of his life with Yezhov, the head of the GPU, to persuade Stalin that the secret police charges involving his department in conspiracy with Germany and Japan are untrue.

Confirmation of the story of the executions in the diplomatic service and an extension of the purge would indicate that the wily old bolshevist statesman has lost his fight and probably his life. World diplomacy may then regret the passing of a personality which added amusement as well as confusion to many pretentious international gatherings and conferences.

The communists of the Russian revolution have taken considerably longer time in self-liquidation than their predecessors in the French revolution, but the Russian terror within the party did not get under full headway until a few years ago. Since then its movements have been rapid, spreading to all classes of the population and in its high spots taking first the commissars and then the generals and now the diplomats.

The fable that the exiled Trotzky has been able to wreck the communist party and lead nearly all of Lenin's old associates to their doom has now worn so thin that friends of the soviet union must find the malignancy inside and not outside the dominant Stalinite ruling group. The list of the victims, conspicuous and humble, already executed is long, but the list of the persons who have disappeared without trace is as imposing and even more significant in its illustration of terrorist methods. It includes the old bolshevists, Bukharin and Rykov, who were arrested months ago and who have not been heard of since.

Even the French revolution was an open book of justice compared with the processes of the Stalin massacres. They are entirely in the dark and the brief illumination given the trials of last January which ended in the condemnation and execution of Piatakov and others was so unsatisfactory even to the authors of the strange tragedy that no attempt has been made since to conciliate world opinion. Stalin now merely kills them and doesn't trouble to explain them.

When Robespierre had brought the French revolution to such a pass its time had run and the guillotine was waiting for him. Fascism, if it should be able to destroy the communist soviets, would lose then half its own reason for being. It has tried to justify itself as a force opposed to another force. Without either the world would be better.

We naturally shudder at the horrors in Russia. We had better save a few shudders for use at home. Among the stoutest defenders of the Russian massacres are the loudest advocates of the New Deal.

GOOD BUS SERVICE FOR SOME.

Some people think the bus company should not have been permitted to institute limited service to Rogers Park and other outlying sections of the city. It is true that the elevated lines serve these communities, at least after a fashion, but it is also true that many customers live nearer the boulevard than the elevated. For this and other reasons they prefer to ride in buses if they can do so without too much loss of time. In our judgment, the limited buses are performing a useful service which should be expanded as rapidly as the demand warants.

But the limited routes should not be established at the expense of other services, as appears to the customers to be the company's intention. At the evening rush hour, for example, almost all the new double-deck buses assigned to the north side are operated as limiteds. These buses usually are comfortably filled, but as a rule they are not crowded. Frequently as they pass Oak street, north bound, empty seats are seen.

In contrast, the double-deck buses which at that period of the day serve the near and middle north sides are almost invariably the ancient rattletraps which should long ago have been replaced. With few exceptions these buses are overcrowded to the point of indecency. It is no uncommon experience to see three or four handsome limited coaches go by before one overcrowded rattletrap on local duty comes snorting along.

The Chicago Motor Coach company is owned by a holding company which also operates buses in New York. From the published reports of the holding company it is not possible to determine what part of the revenues of the Chicago system are derived from any one of its various lines and services, but everyday observation of the north side lines suggests that the greater part of the business and presumably of the profits as well come from the local routes. If that is the fact or even approximately the fact, the injustice of the present distribution of equipment is manifest.

As was said at the start, there is no sound objection to the limited services as such. The company showed commendable initiative in instituting this improvement. But there is objection to building new business by maltreating the best customers the company has. If the company wishes to expand its business it should obtain additional equipment adequate to its larger needs.

The old buses have been in service for well over a decade. If they haven't been fully depreciated they should have been long ago; as a matter of fact, the accounts suggest that the write-off was substantially completed several years ago. The reserves thus accumulated ought to be available now for new buses.

For reasons which are far from clear, the buses purchased in recent years by the company for Chicago's use were bought on instalment contracts with a modest down payment. It would seem that the coaches could have been bought largely if not wholly for cash from the depreciation reserves. Perhaps the reserves accumulated by the Chicago company have been used to purchase modern buses for the New York customers. In support of this supposition, attention can be called to the fact that a few years ago the New York subsidiary purchased a number of antiquated street car lines and reëquipped them with modern buses.

Only a few days ago the New York papers reported that the Fifth Avenue Coach company had received ten new single-deck buses to be placed in service on its Fifty-seventh street crosstown line. The new vehicles are described as "part of an order recently placed for a fleet of seventy buses. The remaining sixty, to be delivered within the next few months, will be of double-deck type. . . . When the entire order is on hand, the company will have added 190 new coaches to its rolling stock within two years at a cost of $3,500,000."

Meanwhile the rush hour customers on what appear to be some of the company's most profitable lines in Chicago are nightly packed into contraptions which belong in a museum. The customers can hardly be blamed if from time to time they wonder what use has been made of the reserves for the purchase of new equipment which the company has been setting aside year by year. Quite a few of the dimes collected on each trip went into the depreciation pot. What became of the money?

Editorial of the Day

CHALK UP ONE FOR TRADITION.

[Cedar Rapids Gazette.]

Remember the Amish and Mennonite farmers in Lancaster county, Pa., who got themselves talked about last year because they insisted they didn't want the federal government to give them a large grant to be used in building a modern school building for their children? Well, it seems the determined philanthropists at Washington couldn't believe any one really could be serious in turning down a government handout, so the $112,000 school was built in spite of the protests.

But the simple farm folk got the best of the argument just the same. When the school opened last month thirty of their children who were expected to attend it stayed away. And last week a half dozen of the parents called on Pennsylvania's Gov. Earle and urged him to reopen the ten little red school houses the PWA school replaced. They pointed out that their traditional religious beliefs were involved. The governor, not unmindful of the fact that there are 250,000 Amish and Mennonites in the state, complied with the request. The children will go back to their old schools, which will be maintained at state expense, for something like $6,000 a year.

"This is a pittance and for that amount of money I wouldn't interfere with religion," said the governor, a true guardian of the constitutional liberties and no piker with the taxpayers' money.

Thus does the New Deal give way to the old order on at least one front. It is but a sample of what national planners would encounter if they tried a thorough job of remodeling on the country without taking the infinite variety of human tastes and convictions into consideration.

A LINE O' TYPE OR TWO

How to the Line, let the quips fall where they may. Reg. U.S. Pat. Office

BACK OF THE COAL PILES and through the railroad yards is the home of the little red tugboats, where we take you today. Bridgetenders are vague, the man you telephone at the tug office can't tell you exactly how to get there, taxi drivers don't know, and the steam shovel men who sprinkle coal dust on you assure you it isn't anywhere. But if you scuttle northeast from the Naval armory and stop the right switch engine you find it's hidden away a block south of the outer drive bridge.

The New Jersey was tied up there and the Washington was out towing a boat. They're the only harbor tugs regularly stationed downtown. You think there are more because you see them so often. The big letter on the smokestack doesn't help any one identify a tug. Both the downtown ones have the same letter, G, and so do all those kept in South Chicago. It only means Great Lakes Towing company. Although they're only 70 feet long and 20 feet wide, the tugs can keep the largest steamer from going where it shouldn't. When the man in the tug office hears four long whistle blasts and a short one he knows one tug is wanted. Four and two means two tugs. The tug doesn't throw its tow line aboard the boat it's to tow, but makes the boat use its own. That way, if the line or hawser breaks and the big boat's damaged, it isn't the tug's fault. A tug requires three to three and a half hours to meet a boat and tow it to a dock in the river or go to the dock and tow it out into the lake.

The New Jersey carries a crew of four: captain, who sits on the soft green lether bench in the pilot house and steers; engineer, who stays down in the engine room running the engines the way the captain signals, and fireman and deckhand. Even though they have a cooking stove and refrigerator, they bring their lunches, but make coffee. They cook meals on a long trip only, like crossing the lake for a disabled vessel. Because they have to have steam anyway, there are plenty of radiators, and the boat's warm as toast. Despite the smoke it's so clean inside the crew could wear white, all but the fireman. One whistle means go, or stop if already in motion; two is back; three is check, and four? Everything's all right. The same signals are used between the tug and the boat it's towing. Only the largest boats need two tugs, and many of them can leave the river with a tow tug only. Coming in, with the current, is the task that sometimes needs a tug at the back as well as the front.

WHERE FUR GARMENTS HANG.

Strange that this ordered cupboard always brings
The thought of lovely and unfettered things.
Caressing garments wrought of lustrous fur
Sedately hang yet, I can fancy, stir
In mute protest. I saw an evergreen
Once lift tall tapers flamed with sunset sheen;
And through the branches, on a hill yet bright,
Wide, stricken eyes foretold a futile flight.
Now fleet, shy beast and bough, blown and free,
Are linked at last in kindred destiny,
As, fittingly, the pungent cedar shields
This final toll that some wild creature yields.

Lucile Pittman Leech.

Counted Too Many Sheep.

Trading in wool continues dull, say market experts. Buyers are woolgathering, eh? Limner.

Instead of Social Appeasement, Duke?

Londoners are holding hands as they struggle through the heaviest fog in years behind leaders who carry torches. They'd be suckers for cigaret lighters with foghorn attachments. H. F. C.

DISILLUSIONMENT.

It was in a Clark street restaurant, on one of the colder nights. The old woman said she was hungry, but had no money. And so the waitress, who must have grown up in a small town where people help each other, gave her a quarter that she might order food. Greedily the old woman ate, and then, while the waitress was in the kitchen, stole out without paying. Burrell Storrs.

Now, Jekyll, Hide.

University of Illinois psychologists have given a dog dual personality by administering drugs. As Dr. Jekyll, he does different tricks than he does as Mr. Hyde.

THE OTHER HALF.

Pushcart men with something to sell are usually burly, but the fellows who pull carts around gathering wood for fuel and old paper are almost invariably undersized. One had such a load in his cart the other day that it overbalanced him and lifted him up in the air when he tried to haul it up a slight incline on Grand avenue. On South State street another got caught in trafic and delayed a street car because he could neither turn out of the way nor run fast enough to keep any distance ahead. Exhausted and stung by the motorman's reproaches, he finally made his way around the corner and wept.

We Get Our Man—if Our Tires Hold Up.

Sir: The northwest ain't what it useter. The Canadian mounties have given up their horses for automobiles—to catch old fashioned cattle rustlers. Goldrusher.

TREASURY.

These moments that I share with you,
I lock within my heart
As precious stones are hid away—
Protected—and apart.

No thieving eyes nor greedy hands
Shall touch my rainbow treasure;
And none shall guess my secret heart
Hides wealth beyond all measure.

Elenore Lee White.

YOU'RE SO REASSURING.

"Sitting in Eckhart hall listening to the exposition of scientific data, one hears Dr. Ira M. Freeman of the Central Y. M. C. A. College of Chicago deny that the world is blowing up, as so many important scientists have recently believed."—Chi. Eve. Amer.

HOME'LL NEVER LOOK THE SAME again to those stock show cows.

More than 98% of the city's automobile fatalities are of a nature physically impossible on an elevated highway.

"Half of all the crimes in Cook county are committed by repeaters."—The Chicago Crime commission.

How to Keep Well By Dr. Irving S. Cutter

To the limit of space questions pertaining to hygiene and prevention of disease will be answered in this column. Personal replies will be made to inquiries, under proper limitations, when return stamped envelope is inclosed. Dr. Cutter will not make diagnoses or prescribe for individual diseases.

[Copyright: 1937: By The Chicago Tribune-N. Y. News Syndicate, Inc.]

ARE YOU DRUG SENSITIVE?

THE consumption of tablets and powders for colds, headaches, and pains in the joints probably is on the increase. Many remedies are advertised as harmless and there is a growing inclination to indulge in self-dosing which—in some instances at least—may menace health.

Little more than ten years ago a peculiar disease of the blood made its appearance. The chances are that it had existed prior to that time, but its recognition was delayed until careful studies of the white blood cells disclosed its true character. In the condition mentioned, instead of the normal five to seven thousand leucocytes per cubic millimeter of the circulating fluid, this number may decline to one thousand or even below.

Several years elapsed ere it was shown that the starting point—in many cases—was one of the drugs of the barbituric acid series or some such compound as pyramidon. We can scarcely realize that as late as 1932 publications dealing with this disorder gave no hint as to the cause. It is now recognized that chemicals can injure the bone marrow and thus destroy its power to form leucocytes—particularly those known as granulocytes.

But the symptoms were common enough, the patient complaining first of fatigue, weakness, and prostration. Then came chills, headache, and pain in the joints. A few days later a scratchy feeling in the throat was succeeded by inflammation and swelling. This increased in severity and extent, involving all the mucous surfaces within the mouth and throat. At this point the victim may believe that he has tonsilitis, but an examination will show that the inflammation is not confined to these glands, but has spread widely. Within another 24 hours ulcerations within the mouth, even of the alimentary tract and the bronchial tubes, may be obvious. The breath is unusually foul and the lymph glands beneath the lower jaw are greatly enlarged.

By this time the patient is very uncomfortable and swallowing may be practically impossible. Nausea, vomiting, and excessive perspiration add to the discomfort. The temperature at this stage is generally 103 or 104 degrees Fahrenheit. The diagnosis may be determined with fair accuracy if a blood count discloses that white cells are low.

While numerous measures have been proposed, including blood transfusions, the most successful is pentnucleotide. This is administered into the muscles two or three times a day until the young leucocytes begin to show up in the circulation. Ten cubic centimeters are given at each dose. Thereafter, one injection daily is maintained until the white cells reach the normal level. As a rule, four or five days are required for response.

Those who have recovered from the disease are obliged to shun coal tar derivatives as they would a deadly viper, as a tendency to recurrence continues for approximately two years. These relapses are really new attacks of the original trouble, stimulated possibly by some drug closely allied to the one which was responsible in the first place. We may regard the disease, therefore, as poisoning of the bone marrow.

Among coal tar products that have been blamed, mention may be made of phenacetin, amidopyrine [pyramidon] and allonal. Most authorities agree that amidopyrine is taken with impunity every day by thousands of individuals and that the same statement applies to many of the barbituric acid compounds. There seems to be, therefore, an idiosyncrasy on the part of those whose white cells begin to drop so abruptly.

The theory also is advanced that some dietary deficiency may lie at the base of the difficulty, inasmuch as experimental animals deprived of vitamin G will develop ulcers within the mouth, accompanied by a decrease in white cells. Be that as it may, there is no question that some persons are extremely susceptible to chemicals and hence any and every coal tar product should be used for a short time only and its effects watched critically.

EXAMINATION IS URGED.

M. K. writes: For about a year I have been coughing up large amounts of phlegm specked with black. Does this indicate bad tonsils, tuberculosis, or what? I smoke about four cigarets a day.

REPLY.

Do you live in a smoky atmosphere? The black specks in the sputum are soot or dust. You probably have bronchitis and a lung examination is called for.

LAUNDERING DIAPERS.

R. C. writes: Is there any kind of bleach that can be used safely to bleach diapers?

REPLY.

Ordinary boiling and rinsing with bluing, followed by drying in the sun, is usually all that is necessary to keep diapers white and sanitary. A dilute chlorine solution may be added to the rinse water if stains persist.

FRIEND OF THE PEOPLE

Letters to this department must be signed with names and addresses of writers.

ALIEN DEPORTATION.

Chicago, Nov. 25.—[Friend of the People.]—I have been in this country for twelve years and have no citizenship papers. I have seven in the family and I am on relief. I am not in good health and cannot work in this country. I have a piece of land in the old country and have no way of going back there. My wife and myself are not citizens of this country. I would like to know if it is lawful for the government to deport us. P. K.

Under the provisions of the act of Feb. 5, 1917, any alien who has fallen into distress or is in need of public aid from causes arising subsequent to entry and is desirous of being removed to his native country, or to the country whence he came, or to the country of which he is a citizen or subject, may, on order of the commissioner of immigration and naturalization, at any time after entry, be so removed at government expense. Any alien applying for removal, if he is so removed, shall be forever ineligible for readmission except upon the approval of the secretary of state and the secretary of labor. For further information it is suggested that the inquirer call at the immigration and naturalization service.

FRED J. SCHLOTFELDT,
District Director of Immigration and Naturalization, Chicago District.

IF THEY PASS THE FARM BILL, THE FARMER WON'T HAVE TIME TO RAISE ANYTHING

"WON'T HAVE TIME T' EAT T'DAY, MA— TH' GOVERNMENT WILL HAVE ME UP BEFORE TH' CRIMINAL COURT IF I DON'T GET THIS REPORT IN— WILLIE GET ME A DOZEN MORE PENCILS, A COUPLE OF AUDITORS, A NOTARY PUBLIC—AND A CRIMINAL LAWYER!'
GOV'T REPORT
GOV'T SNOOPER
PROOF OF ACREAGE, YIELD, STORAGE, MARKETING, ETC., ETC.
ETC.
LEDGER

COPYRIGHT 1937, CHICAGO TRIBUNE — PARRISH

VOICE OF THE PEOPLE

Writers should confine themselves to 200 or 300 words. Give full names and addresses. No manuscripts can be returned. Address Voice of the People, The Tribune.

PHILIPPINE INDEPENDENCE.

Chicago, Nov. 25.—I read in The Tribune's dispatch from Manila that President Manuel S. Quezon of the Philippine commonwealth wants complete political independence in 1938, or in 1939 at the latest. It is, I believe, just an idle gesture. This is a particular case in which racing against time will serve nobody any good, even the racer himself.

The ten year period of provisional trial was inserted by the framers of the constitution of the Philippine commonwealth only after careful deliberation. They were aware that political independence was not a cheap bargain. It entails very serious responsibilities. Most important of all is the necessity of making some basic adjustments both in and out of their economic back yard. The Philippines, like most other countries, is dependent in large measure for its prosperity on its foreign trade. Our export trade, consisting chiefly of agricultural products, are highly competitive, for which the United States is the chief market. The preferential duties accorded to most of them have enabled the Philippines to hold their only profitable market, without which the whole economic structure of the islands will virtually collapse. The Manila politicos have not yet done a thing to effect the necessary adjustments.

There is another equally important reason why Señor Quezon can well afford to toss his personal ambition to the wind. Events in the far east are rapidly transpiring. No one, even the most confirmed optimist, knows the eventual outcome of the current Sino-Japanese war. It is a dead certainty, however, that when the two nations smoke the pipe of peace the political map of Asia will be drastically remade. The effect of such changes upon their neighbors and upon the world at large is at best only conjectural.

ANDRES L. ABARA.

WHO ARE THE GAME HOGS?

Waterman, Ill., Nov. 26.—I would like to write a few words in reply to an article, headed "Who Are the Game Hogs?"

Mr. H. Faber bemoans the fact that Chicago sportsmen have to pay a license fee [probably $1.50 or $2] to hunt, and the farmer doesn't. I would just like to ask Mr. Faber who, besides the farmer, is feeding that game? We probably don't feed them the year around, but from early fall until spring they practically live off the corn, oats, and wheat that they get from our fields. If the value of that grain doesn't amount to several times as much as the license fee Mr. Faber regrets paying so much, then prices would have to be low indeed.

I have never heard of any cow being shot, but I wouldn't be surprised if it has happened, provided the cow was unlucky enough to be in the same field.

These town and city sportsmen will come out here about half an hour after the hunting season opens, offer you a dollar or a drink of hootch for the privilege of hunting in your fields, and by the time they get through blasting and banging everything that gets up in front of them you might as well look for a needle in a haystack as try to scare up any game.

The city sportsmen might be supporting the conservation department, but we're providing most of the feed for the game, and I guess we are entitled to some of it. AN ILLINOIS FARMER.

THANKSGIVING IN AMERICAN HISTORY.

Paw Paw, Mich., Nov. 25.—I have just read your excellent editorial entitled "The Day of Thanksgiving." I note an error, however, which I am taking the liberty of correcting. You state that "each President since 1864 has followed Lincoln, who that year, when certainty of success had not dissipated the fears of failure, by a proclamation turned the minds of citizens to thoughts of their great trial and hopes of final deliverance."

The implication is that this was the first of the Lincoln Thanksgiving proclamations.

Having just completed the manuscript of a book entitled "Thanksgiving Day" in preparation for the writing of which I have read every book and magazine article I could find on the subject of Thanksgiving, as well as every Thanksgiving proclamation of the Presidents and the continental congress, consulting original records, etc., I can speak with some assurance on the dates of Thanksgiving proclamations.

On July 15, 1863, Lincoln issued a proclamation setting aside Thursday, Aug. 6, as a day of thanksgiving.

On Oct. 3, 1863, Lincoln issued another Thanksgiving proclamation setting aside the last Thursday in November as a day of thanksgiving.

The next Thanksgiving proclamation of Lincoln was issued Oct. 20, 1864. He set apart the last Thursday in November "as a day of thanksgiving."

Johnson's first proclamation was issued Oct. 28, 1865, and he set the date "the first Thursday of the following December."

I trust you will not consider this carping criticism. I am doing this simply because of my interest in getting the exact truth concerning historical matters. H. RANDEL LOOKABILL.

WHO IS "BUSINESS"?

Chicago, Nov. 24.—That phrase which The Tribune has popularized, "The alliance between crime and politics," needs further development to be in accord with the facts. Like the province of Gaul, the institution of corrupt government is "divided into three parts: crime, politics, and business. Like crime and politics, business maintains an elaborate lobby system in every seat of government, from Washington down.

The "alliance" between these three is evident in that no powerful corrupt criminal or political ring could long exist without either the active or passive consent of the business interests of the community. MAIN STREET.

BRANCH LIBRARY CLOSED.

Chicago, Nov. 3.—The Eckhart branch of the public library has helped many children with their homework; it helped many adults to while away their time usefully in search of knowledge; it has been our best source of joy. And now they have closed it for the winter because they can't afford to heat it. In this large city, with its wealthy business men, is it possible that no one is able to pay the coal bill of the Eckhart Park library? IRENE RACHTON.

Front Views and Profiles
By June Provines

A GIRL named Irene Lumby, who attends DePauw university, recently wrote out a wire to her mother in Chicago as follows:

Choice—
Oddments—
Inspiration—
Nipper.

"DEAR MA WILL BE HOME TUESDAY 5:30 PLEASE HAVE MEAT BALLS."

"Eleven words," the operator pointed out.

"Take out the 'dear,' but leave in the meat balls," instructed Irene.

* *

CHICAGOANA: The counter girl at an arm chair restaurant on Monroe street who looks like Mona Lisa. . . . The woman knittting in a ringside seat during a recent prize fight, accelerating her knitting when the fighters got rough. . . . The South State street palace of amusement that advertises itself, on its sign, as a Nickelodioum. . . . The new "phototeria," in the loop, where camera fans may enlarge and print their pictures, and where a portrait studio provides everything except the camera and the subject. . . . Arctic Explorer Edward Shackleton motoring through Lincoln park on his way back from Winnetka with Lewis Bernays, British consul, his woolen muffler tied about his head to keep his ears warm. . . . The old house on South Michigan avenue where lives an elderly gallant who once led charity ball grand marches, with gaslight still offering the upstairs illumination, and a parlor exactly that of a fashionable parlor in Chicago in the '60s. . . . A sweet faced elderly woman sending Thanksgiving packages to three women—presumably her daughters, one addressed in care of a burlesque company in New Orleans, one to a housewife in a downstate town, the third to a nun in care of the mother superior of a convent.

* *

GEORGE CAUUET was directing a rehersal of "L'Amour Veille," the French comedy to be presented at the Goodman theater next Friday and Saturday, and Louis Rousseau, formerly of the Opera Comique, who plays a leading rôle, happened to make a remark about Sarah Bernhardt.

"Ah, Sarah," sighed Mr. Cauuet, reminiscently. "I played with her in 'L'Aiglon.'"

"Indeed!" said Mr. Rousseau, astonished.

"Yes," said Mr. Cauuet, "I shall never forget. The divine Sarah! It was truly an inspiration to act with her."

"What part did you play?" Mr. Rousseau asked.

"O, I was cast as the shadow of one of the soldiers," answered Mr. Cauuet, blandly.

* *

MODERN day Dorcas. The girl who, Susan Sweeney says, went home from a meeting of her sewing circle a bit under the weather because she had done more nipping than tucking.

STAKING THE CLAIM

[Birmingham Gazette.]

Enlarging on the increasing solidarity of the Rome-Berlin axis, Mussolini supported the German claim for colonies.

Little luxuries she'll love

First in your thoughts . . . her loveliness. First inspiration for her Christmas . . . a glamorous gift from Field's. For Christmas is one of the exciting experiences of her year. The time when she eagerly desires those little luxuries that make the moment memorable . . . that give her joy for weeks to come. Fascinating fragrances; petal-soft powders, flower-scented make-up sets attractively matched. You'll find them all at Field's in one of the most comprehensive cosmetic collections in the world . . . so complete you'll easily select her Christmas gift exactly as she desires it.

First Floor, North, State
Representative Collection also in Evanston and Oak Park

Lucien Lelong Penthouse Package. Opening Night, Mon Image, Gardenia, Whisper. $5

Charbert's Fragrant Ensemble. Perfume, Eau de Cologne, Lipstick. Gardenia, Carnation. $5

Marie Earle double loose powder vanity with lipstick. Soft green and gold-finish metal. $4.25

Matchabelli's famous Duchess of York Perfume, royally packaged. Bottle about 1 ounce. $10

D'Orsay's chic, Cosmopolitan Le Dandy Perfume . . . a favorite for furs. Bottle about ½ ounce. $5.50

Reta Terrell's Dosvedania Perfume. Fascinating scent of Swedish white carnation. Bottle about 1 ounce. $8

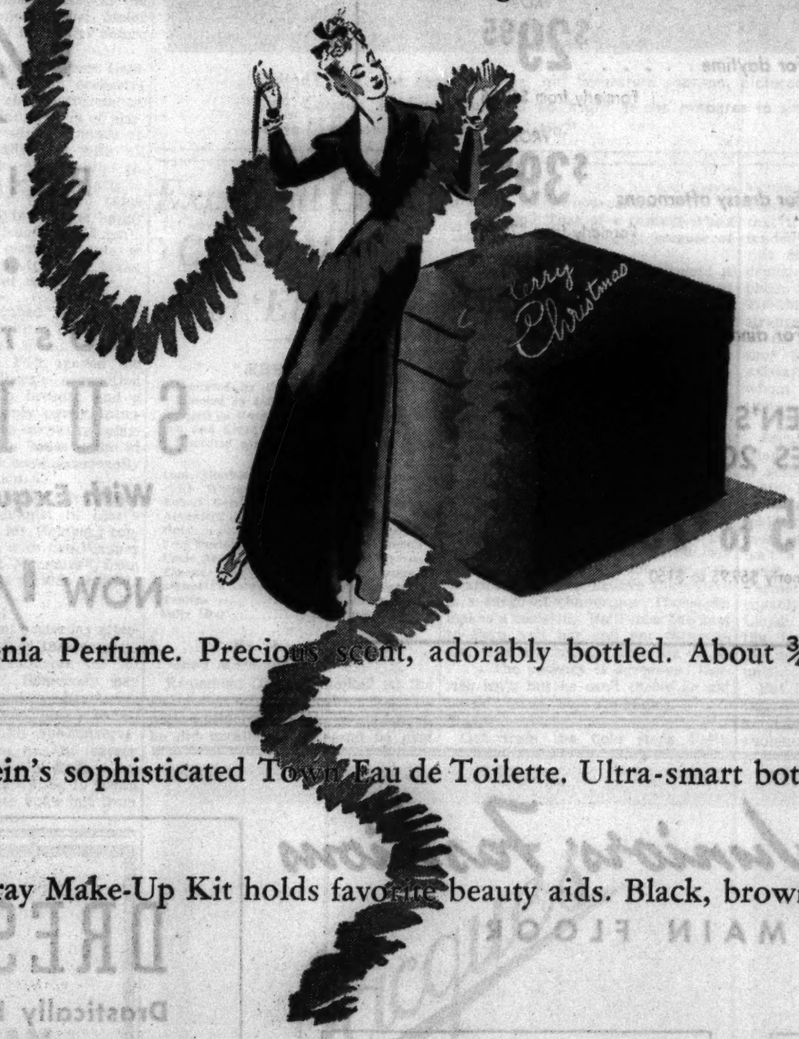

Mary Dunhill Gardenia Perfume. Precious scent, adorably bottled. About ¾ ounce. $5

Helena Rubinstein's sophisticated Town Eau de Toilette. Ultra-smart bottle, about 4 ounces. $4.25

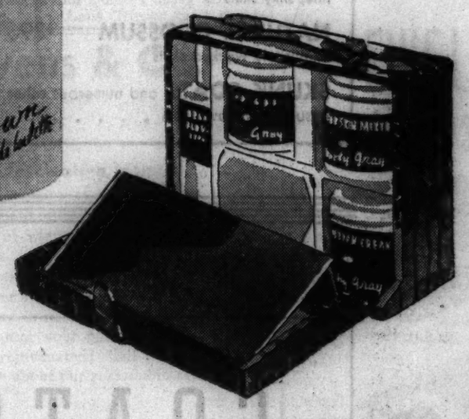

Dorothy Gray Make-Up Kit holds favorite beauty aids. Black, brown alligator-grain fabrikoid. $5

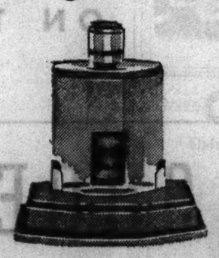

Coty's Emeraude Perfume in a lovely new gift package. Bottle is about 1 ounce. $5

Guerlain's glorious Shalimar Eau de Cologne is delightfully bottled. About 7 ounces. $5

Elizabeth Arden Bath Set. Salts, dusting powder, soap. Rose Geranium, Russian Pine or Lilac. $5

Marshall Field & Company

The Store of the Christmas Spirit

NEW DOWNTOWN STORE HOURS: Until Christmas, the downtown store hours will be 9 a. m. to 6 p. m.

BLUMS-VOGUE

630 SOUTH MICHIGAN AVENUE

BLUMS-NORTH • EVANSTON • TOWN & COUNTRY • LAKE FOREST

Blum Fashions in a

STOREWIDE CLEARANCE SALE

BRING VALUES THAT NEVER DISAPPOINT YOU!

FURS

AT ENORMOUS REDUCTIONS

	FORMERLY	NOW
RUSSIAN CARACUL A group of exquisite coats, in black	$875	$495
RUSSIAN KOLINSKY Sable-dyed, finest skins, finger-tip	$1175	$695
BLACK CARACUL With silver fox collar, size 38	$1400	$695
RUSSIAN CARACUL Black with baum marten collar, size 38	$1650	$750
CANADIAN MINK Fine natural skins, exceptional value	$3500	$1950
CANADIAN MINK Finest natural skins, dark and silky	$5000	$2950
HUDSON BAY SABLE Finger-tip, 48 skins, a regal coat	$5750	$2950

SAVE UP TO ½ ON CASUAL FUR COATS

	FORMERLY	NOW
NUTRIA COAT full-length zipper closing	$650	$375
SHEARED BEAVER fine, silky skins	$695	$450
NATURAL OPOSSUM exquisitely worked skins	$895	$495
SKUNK COATS and numerous other casual furs now from		$150

Your Opportunity to Own Blum's

FINEST *Gowns*

AT TREMENDOUS SAVINGS

GOWNS *For daytime* . . . . . FROM **$29.95** Formerly from $59.75

GOWNS *For dressy afternoons* . FROM **$39.95** Formerly from $79.95

GOWNS *For dinner and evening* FROM **$49.95** Formerly from $125

WOMEN'S GOWNS SIZES 20 to 44

$35 to $75

Formerly $59.95 to $150

COATS

Luxuriously Fur-Trimmed with Silver Fox, Mink, Sable and Persian Lamb

DRASTICALLY REDUCED TO

½ PRICE

•

COSTUME

SUITS

With Exquisite Furs

NOW ½ PRICE

Misses' and Juniors' Fashions

ON THE MAIN FLOOR

COATS

FUR-TRIMMED STYLES FOR TOWN AND TRAVEL

$25 to $49.75

Formerly $55 to $110

•

SUITS

FOR TOWN AND TRAVEL

$25 to $69.75

Formerly $55 to $125

SHOES

By

DELMAN & BLUM

$9.85

Formerly $12.75 to $25

The Most Dramatic Values of the Year

All Colors, Materials, Sizes

HATS

REDUCED TO

$5

Formerly $10 to $35

•

BAGS

FRENCH AND DOMESTIC

$5 and $10

Formerly $10 to $35

DRESSES

Drastically Reduced to Cost and Less than Cost

DRESSES From **$10** *For Juniors and Misses* Formerly From $19.75

DRESSES From **$19.75** *For Street and Sports* Formerly From $39.75

DRESSES From **$25** *For Dinner and Evening* Formerly From $59.50

Chicago Daily Tribune
THE WORLD'S GREATEST NEWSPAPER

MONDAY, NOVEMBER 29, 1937.

R. D. Stuart Jr. Is Engaged to Syracuse Girl

BY JUDITH CASS.

MR. AND MRS. R. DOUGLAS STUART and their son, Robert Douglas Jr., were in Syracuse, N. Y., yesterday for a most important event, a tea given by Mr. and Mrs. Harold Edwards of that city to announce the engagement of their daughter Barbara to young Mr. Stuart. The three Stuarts just returned from an extended stay abroad and Mr. and Mrs. Stuart rushed home for a few days, returning Saturday night to Syracuse for the announcement party.

Mr. Stuart Jr. went directly to Syracuse from New York and the date for his arrival in Chicago is indefinite. So are plans for his entering business, as he was just graduated from Princeton last June and went abroad immediately afterward. Where he and his bride will live after their marriage is not known yet, nor is a date for their wedding set.

Miss Edwards was educated at Miss Madeira's in Washington and Vassar college, although she did not stay there to get a degree. Mr. Stuart prepared for Princeton at the Los Alamos school in New Mexico. His maternal grandfather was Dr. James G. K. McClure, the celebrated Presbyterian minister, educator, and author. Mrs. McClure still is living in Lake Forest, where the Stuarts live also. Young Mr. Stuart's paternal grandmother is living in Chicago; she is Mrs. Robert Stuart of 4850 Woodlawn avenue.

R. Alexander Andersons on the Radio Today.

Every one who met the attractive R. Alexander Andersons when they were visiting the Kingman Douglasses in Lake Forest recently will be at their radios this afternoon at 3 o'clock to hear "Peggy" sing to "Andy's" accompaniment, because the informal programs they gave at the many parties for them were enjoyed immensely. Mr. and Mrs. Alexander live in Honolulu. They spent a week with the Douglasses recently, then went east for Thanksgiving and returned to Lake Forest yesterday for a very brief stay. They leave tonight for the west coast to return to Honolulu.

The Stuart Templetons entertained at luncheon yesterday for the Alexanders and the Douglasses gave a supper party for them last night.

Mrs. G. F. M. Ennis of Uitenhage, South Africa, is coming from England on the mid-December sailing of the Queen Mary to spend Christmas with her sister, Mrs. Victor C. Sanborn, in Lake Forest. Mrs. Ennis, the former Ethel Kirkland, has many friends here and will be entertained considerably during her month's visit. She is leaving her lovely gardens in Uitenhage, a suburb of Port Elizabeth, when the gardenias and other tropical flowers are in full bloom—it is summer there, of course—but she wanted to visit her old home during the winter.

Katherine Dole Baird Bows in Great-Aunt's House.

Several trafic officers were needed at La Salle and Elm streets Saturday afternoon so that several hundred motor cars might stop at the old red brick house on the northeast corner, where Miss Katherine Dole Baird was being presented to society by her parents, Mr. and Mrs. Warner Green Baird, and her great-aunt, Miss Mary Pomeroy Green. It was a charming, old fashioned debut, such a one as Miss Green herself, the chatelaine of the old house that was built in 1873, might have had except that there was a punch bowl in the library. It was the first time in the history of the delightful and hospitable old house that liquor ever had been served in it, but Miss Green waived her own principles so that her great-niece's debut should be a good party from every one's standpoint. And it was.

Miss Green, in black velvet trimmed with old lace, and carrying green

[Continued on page 17, column 1.]

Kreisler Is So Good a Critic Finds Him Dull

BY EDWARD BARRY.

The history of happy nations makes proverbially dull reading. So does the story of a Fritz Kreisler recital, and for much the same reasons.

Looking more than ever like a genial country doctor, the great violinist came to Orchestra hall yesterday afternoon to display once more a type of art which allows the eager critic no opportunities to point out helpfully the flaws here and there and to suggest innocently the means by which they can be remedied.

Nor is there a chance to work up a little public interest by challenging Kreisler's standing and by insinuating that his public acceptance is largely the result of clever build-up. The man is just too good, and nothing at all can be done with him. Whether you single out tone, phrasing, technique, or general interpretative powers, there seems to be nothing to attack, nothing that will give your review even the most pathetic little lift.

But stop! Was there not a blue note in the first movement of the Mozart Concerto and a suggestion or two of the physical—of pressure of bow on string—in the Bach Partita? Mr. Kreisler had best brush up a bit before he again presents himself before a Chicago audience!

As a feature of the Beaux Arts salon, held every Sunday afternoon in the lounge of the Medinah club, Muriel Pontius yesterday made her downtown recital debut. In a program consisting almost entirely of lyric songs, this young Chicago soprano proved that she possesses a daintily beautiful natural voice and the type of instinctive musicianship which results often in remarkably eloquent phrasing.

PIANISTS WITH SYMPHONY

BY CECIL SMITH.

Hitting upon the happy idea of making its Great Northern theater concert a family occasion yesterday afternoon, the Illinois Symphony orchestra invited Guy Maier and his wife, Lois Maier, to play Mozart's E-flat concerto for two pianos. Such an undertaking is nothing new to Mr. Maier, who earned a national reputation as half the two-piano team of Maier and Pattison before he became assistant to the director of the federal music project. Mrs. Maier was a piano pupil of Mr. Maier before their marriage.

Under the direction of Albert Goldberg the Maiers and the orchestra turned out a first class performance. Mr. Maier has a winning way of playing Mozart. He treats the music almost conversationally, but with all the wit and finesse of one who regards conversation as a fine art. A delicious lilt and a wayward catch give life to his playing of the happy passages, and a reticent hint of sentimentality adds a caressing note to the lyrical episodes. And Mrs. Maier is a most competent collaborator.

The suite transcribed for modern orchestra by Sir Hamilton Harty from Handel's occasional music for the royal fireworks in 1739 opened the concert. Mr. Goldberg's conception of the music had a breadth and a dignity that were only partly translated into convincing orchestral playing. The orchestra's brass sounded well, but the strings were occasionally lacking in animation.

After the intermission Mr. Maier appeared as solo pianist in Liszt's E-flat concerto, and Mr. Goldberg concluded the program with two Wagner items, the "Forest Murmurs" from "Siegfried" and the prelude to "Die Meistersinger."

Edgar Nelson spent yesterday afternoon at the Studebaker theater playing superb accompaniments for no satisfactory reason. Somebody has been kidding Dorothea Lawrence, American lyric soprano, pretty badly. Her singing is frankly sub-conservatory level, and she has no career ahead of her unless she finds a capable teacher who is willing to spend two years getting her voice out from underneath her palate.

Getting Ready for Her Opera Debut

Excited? Yes, but Beverley Lane, girl colorature soprano, pictured in her home at 2649 Carmen avenue, admits to no fright as she prepares to sing on Dec. 8 opposite Lawrence Tibbett in "Rigoletto."

Tries Singing; Now, 18, She'll Star in Opera

BY MARCIA WINN.

Beverley Lane, at 18, has sung in public just once. That was two weeks ago before an Episcopal women's group in Evanston. But on Dec. 8 she will sing opposite Lawrence Tibbett in "Rigoletto" in the Chicago Civic Opera house.

Beverley possesses what Paul Longone, impresario of the Chicago opera, calls a glorious coloratura soprano voice. Until three years ago, however, her ambition was to be a pianist and her singing was almost wholly of the bathtub variety.

Yet yesterday, as she nursed a sore throat in the home of her parents, Mr. and Mrs. Milan Sachs, 2649 Carmen avenue, she disclosed that she already has a fine grasp of operatic tradition: She has changed her name.

"No, I'm not frightened about singing 'Gilda'," said Beverley, a slender, auburn-haired girl in a mustard colored dress, as she thumbed the score of "Rigoletto." "But I guess I am very excited, especially singing it with Tibbett!"

So are the members of Beverley's family. Her father, a meat seller, and her mother, who has a sweet lyric soprano voice, and her little sister, Virginia, who stooges for Tibbett with a deep contralto in casual living room rehersals, all find it incredible. The Civic Opera company, after hearing her sing once, signed her up for a three year contract!

"You see," Beverley explained, "I studied piano for seven years, and I intended to become a concert pianist. I just suddenly changed my mind. I had been singing around the house, in the bathtub, but nowhere publicly. I always liked voice. I thought I'd like to try because I was interested in it. Then I got so interested I didn't even care about the piano."

"But did you think you had a voice?" she was asked.

"Y-e-e-s," she replied slowly. "Otherwise I would never have gone into it. Maybe that's egotistical. It's a matter of personal opinion whether you think you're good or not, but I thought I could try."

At that time she was still in Von Steuben school, an honor student, but she began to study with Ada Paggi, who will sing the rôle of Madelina in "Rigoletto." Later she attended Wright Junior college.

She already knew German, since her family speaks it at home, but she set to work to master French and Italian, and every day put in a half hour of vocalizing, trilling one scale after another. "Vintutis gloria mercès"—on Dec. 8 she sings with Tibbett!

Regardless of her voice [although one really should not disregard a soprano's voice], Beverley should please the aesthetes as Gilda, for she is tall [5 feet 5 inches], slender [120 pounds], is pretty [brown eyes, a wide smile, and white, even teeth], and probably will sing with only her own reddish brown hair on her head.

Turn to the Editorial Page for Front Views and Profiles

Looking at Hollywood
By Ed Sullivan

The Week's Wash

Hollywood, Cal., Nov. 28.—If Clark Gable plays Rhett Butler, make a small bet that his Carole Lombard will play Scarlett O'Hara ! ! . . . Greg La Cava tells New York pals his interest in Doris Nolan is purely professional. . . . It's nice work if you can get it. . . . Eddie Cantor's program spurted past Major Bowes' in the last Crosley report, and Ida's husband now tops all week day shows. . . . Mary Pickford's Christmas gift to friends will be silver foxes. . . . Billy Rose has wired all columnists his apology for ungallant remarks about Fannie Brice. . . . Lee Dixon and Veda Ann Borg have called it quits. . . . Tommy Manville, public Screw Ball No. 1, telephoned from New Rochelle, N. Y., to Earl Carroll, in Hollywood, to get him a rôle in "Bluebeard's Eighth Wife," with La Colbert and Gary Cooper. . . . The Jack Hearsts have recaptured That Old Feeling. . . . As the result of the column on Grauman's Chinese theater, Sid Grauman will move the boxoffice and reveal Marie Dressler's signature ! !

Clark Gable, If He Plays Rhett—

Carole Lombard. —She's a Bet for Scarlett.

Marlene Dietrich, who gets here today, made a swell impression in New York. . . . She did the Big Apple at the Versailles, and dropped in to the Yacht club with Jean Sablon, French radio warbler. . . . Broadway reports on the Fred Astaire flicker are to the effect that he misses Ginger Rogers badly. . . . Notre Dame's star, Nick Lukats, visits RKO every day to take Becky Bayer to lunch. . . . She's Tay Garnett's protégé. . . . Roy Del Ruth is back in the Eleanor Powell sweepstakes. . . . After the Barry Nortons [Iris Rubinoff] divorce, he'll go back to Buenos Aires. . . . Lona Andre and Lou Irwin are an item. . . . Elissa Landi, back in New York, says she'll never return to Hollywood and will harpoon it via the autobiography route. . . . Boo ! ! . . . The Lloyd Bacon baby is due Dec. 6. . . . The Patric Knowles' heir will arrive in March.

Eddie Cantor's "Ali Baba" is clicking big everywhere but in the south, which scissored out the Peter Sisters. . . . Hugh Herbert will market the mineral water on his ranch as "Woo-woo Water." . . . Rubinoff and warbler Soni Shaw are romancing. . . . Philip Holmes, in London, is making passes at Theresa Donahue, American showgirl. . . . Disney Animator Frank Thomas has wrapped an engagement ring around the third finger of Rosella Towne, Warner starlet. . . . Joan Taylor, this year's Miss Miami, will become Mrs. Jay Henry. . . . He has millions. . . . Pat De Cicco and Dolores Casey are blazing. . . . Lana Turner can't decide between Willard Parker and Leon Waycoff. . . . Now it's Mary McGuire and William Wyler. . . . What are these rumors about the Jack Dawns? She's Marla Shelton, the kid who has been getting the Wanger build-up. . . . French Casino folded in New York because of $150,000 worth of red ink. . . . Hollywood may close too, which would be ironic, as Joe Moss, who owns the Hollywood, is a partner in the International Casino, which is clubbing the Stem spots into bankruptcy.

You fans want Garbo's address? It's 350 North Clifford drive. . . . You're welcome. . . . Next big Hollywood appointment will involve Nate Blumberg, RKO vice prexy. . . . He is one of the greatest showmen in the business, and two major companies want him to head production. . . . Wire Joey Jacobson and Mike Fritzel congratulations at Chicago's Chez Paree. . . . Tonight is the fifth birthday of the famous midwest club, where Benny Fields and Edgar Bergen started on the high road to fame. . . . Fields, incidentally, is there now for a record breaking engagement of twelve weeks. . . . The Dick Forans expect Sir Stork in May. CBS Announcer John Monti and Diana Lewis, Warner starlet, are preacher-minded. . . . George Raft and Virginia Peine are feuding.

M-G-M's first air show under L. K. Sidney and Georgie Jessel was terrific entertainment. . . . Major studios give the same advice to all young male stars: "If you're going to get mixed up with girls, be sure they are femme performers who are equally important." . . . It's callous advice, but the studios have found it prevents scandals. . . . Jeanette MacDonald is having contract trouble. . . . Combinations of the week: Henry Wilcoxon and Lillian Pertka, Glenda Farrell and Ronald Reagan, Rudy Vallee and Barbara Weeks, Marjorie Weaver and Homer McCoy, Queenie Smith and Brad Ropes, Nancy Carroll and Charlie Grayson. . . . Ella Logan says she'll wed Cully Richard in three months.

Jascha Heifetz and Florence Vidor refused to pose for New York photogs at the Cotton club with King Vidor and Hal Horne. . . . That was Sylvia Sidney with Gen. Smedley Butler. . . . New York bankers are holding up Pan Berman's appointment as RKO head. . . . If you're interested, there are exactly 17,111,585 shares of motion picture stock listed on the New York Stock exchange. . . . Nobody understood the Glenda Farrell-Drew Eberson bustup. . . . M-G-M will give any amount of dough for a Joan Crawford story, as the result of exhibition reports on "Bride Wore Red." . . . Buster Collier, Bobby Agnew, and Don Alvarado are all working in Warner's technical department. . . . Olivia De Havilland and Lew Ayres are a twosome. . . . Fay Bainter, emoting in "Jezebel," missed the Army-Navy game for the first time during the eighteen years she's been married to Commander Reginald S. Venable, retired navy officer. . . . Shipwreck Kelly and Lebrun Rhinelander may crack page 1. . . . Herbie Kay, Dorothy Lamour's orchestra-pilot hubby, has prepared sixteen naughty, but naughty, limericks about "Hurricane" for her.

Excellent Cast Chief Merit of 'Ebb Tide'

"EBB TIDE."

Produced by Paramount.
Directed by James Hogan.
Based on story by Robert Louis Stevenson and Lloyd Osbourne.
Presented at the Oriental theater.

THE CAST.

Capt. Thorbecke.....Oscar Homolka
Faith Wishart.....Frances Farmer
Robert Herrick.....Ray Milland
Attwater.....Lloyd Nolan
Huish.....Berry Fitzgerald
Port Doctor.....Charles Judels
Uncle Ned.....Charles Stevens
Tapena Tom.....David Torrence
Attwater's servant.....Lina Basquette
Taniera.....Harry Field
Sally Day.....George Pilts

By Mae Tinée.

Good Morning!

Remember Oscar Homolka? As the Dutch leader in "Rhodes, the Empire Builder"? If so, you'll recall he did excellent work—and be glad to see him again in this his first movie under a Hollywood contract.

His rôle? That of a captain who's lost his ship and papers because of drunkenness.

This production [in technicolor] is important more because of excellent performances than for the story, which as adapted, is pretty incredible, and the direction which is a bit too rambling.

Re the former—

On a South Sea island you meet three beach combers. Capt. Thorbecke, who can obtain a berth with no shipping company; Huish, a worthless cockney, and Robert Herrick, an outcast Englishman. . . .

One day the island authorities commissioned Thorbecke to take away a visiting pestilence ship, bound for Australia. . . . The disgraced captain and his pals sail off with her. Learning, as they believe that there is a cargo of champagne, Thorbecke makes a decision. He'll steer the boat to Peru, sell her and her contents, and with the money start life anew. . . . The cockney is agreeable. Herrick isn't, but he can't throw an old friend down so, acquiesces. . . . Then——

Out from the hold steps Faith Wishart, daughter of the ship's dead captain and, gun in hand, demands that the vessel go where it was intended to. . . .

It doesn't. Capt. Thorbecke gets drunk and stays drunk until a typhoon brings him to his senses. . . . The big blow over, the ship is in strange waters and an unknown island is sighted. . . . Upon landing they find a suave madman named Attwater and the three natives over whom he has established jurisdiction. . . .

Peculiar things happen on the island. When the ship sails away it sails without the captain. . . .

Mr. Homolka gives a magnificent performance. He does the trick of making you believe in Thorbecke most of the time, and Thorbecke isn't a consistently believable character. Ray Milland and Frances Farmer carry the straight rôles capably, though unremarkably, and Lloyd Nolan is a chillily [doesn't that look funny?] intriguing chap as the man three natives believe a god until. . . .?

But it's Barry Fitzgerald—he who was with the Abbey Players, you know—who steals the show. The audiences love him!

Tourneur
THREE-PURPOSE CREAM
helps to cleanse and soften
is a grand powder base
(regular one-pound jar)
specially priced. $6
For this week only . . . this beauty find. Right when you need it . . . to condition your skin and help make it petal soft and smooth during the coldest winter weather. At this special price, it's a grand gift idea for Christmas too.
Fifth Floor, North, Wabash
Third Floor, North, State
Marshall Field & Company
The Store of the Christmas Spirit
NEW DOWNTOWN STORE HOURS: Until Christmas the downtown store hours will be 9 a. m. to 6 p. m.

Jacques
CLEARANCE SALE
REDUCTIONS UP TO
50%
DRESSES • COATS • SUITS
FURS • MILLINERY
545 NORTH MICHIGAN AVENUE

Chas. A. Stevens & Co.
State near Washington Open 9:45 to 5:45 Chicago
Become a fascinating woman!
The experts in our Silhouette Shop have made hundreds of women more glamorous; they can do the same for you! First you consult our physiotherapist who takes into consideration your height and weight. Then by figure drill, by infra-red rays, by expert massage, we contour your figure, make you feel revitalized, rejuvenated! Call Ran. 1500 today and inquire about our reasonable rates.
POWDER BOX-SILHOUETTE SHOP. .6TH FLOOR

Chas. A. Stevens & Co.
State near Washington Open 9:45 to 5:45 Chicago
A picture of loveliness . . .
That's what you are when you have a Remle Permanent! This wave, exclusive with Stevens, glorifies your hair; restores the necessary oils that are essential to the health and lustrous beauty of your hair!
Connelly Photo ©
If your hair is dry, drab, tired-looking, you'll marvel at the results of a Remle Permanent! After this wonderful wave, your hair springs up from your scalp with new vitality. It's vibrant with the glow of health; its soft, natural-looking curls adapt themselves to every type of coiffure! Phone Randolph 1500 for your appointment today!
Prices of permanent waves range 7.50 and up
POWDER BOX-SILHOUETTE SHOP.....SIXTH FLOOR

JEWELS
1937-1938
with rubies
with sapphires
all diamonds
part of a large collection of rings in the modern manner — priced from
$175
upward
SPAULDING GORHAM
IN THE DRAKE
CHICAGO
1636 ORRINGTON
EVANSTON

RUN!

By Patricia Wentworth

[Copyright: 1937: By Patricia Wentworth Turnbull.]

SYNOPSIS.

Delivering a new car to a customer, James Elliot, lost in the fog, finds himself on some one's estate. Groping his way to the dark house he stumbles over a bicycle. The front door is ajar. Entering, his flashlight reveals a girl, who commands him to "Run!" A shot whistles after them as they flee to hide in the hayloft. The girl tells James she was searching for a necklace her dying Aunt Clementa had told her was hidden in the house. James cannot believe the tale. The girl vanishes before James can learn more. At a party at his cousin Daphne's James meets the girl.

INSTALMENT VII.

TROUBLING TROUBLE.

Sally went on looking at James for about a minute and a half. The kink in her eyebrows straightened out. Her eyes stopped laughing. They considered him in a serious way. James had the odd feeling that things were happening between them. It was as if she said "I want to come in and look," and it was as if he opened his door and said "Here you are—you can look at anything you like," and back of this the hope that things were reasonably clean and tidy.

So Sally came in.

He could feel her there, moving round, looking where she wanted to, touching things gently, straightening something here and there, as a woman does when she comes into a room. The oddest part of the whole odd business was that it all felt quite natural. She might have been there always. It might have been her room as well as his. The blood came up into his face. Sally went on looking at him, and said:

"Did you recognize me before I said that about the bicycle? I think it was very clever if you did, because I made my voice quite different—nice and gentle and modest. It's Sarah's voice really. I keep it for great-aunts, and traffic cops, and the policeman when I've gone the wrong way round an island or butted in at the other end of a one-way street. But I can't keep it up—not for very long, because I'm not really Sarah or Elizabeth—I'm Sally."

"I wasn't sure," said James, "Something kept bobbing up, but I couldn't get hold of it. Sally's a nicer name than Aspidistra. I can't think how you thought of a name like that in the middle of running away and being shot at."

"O, but I didn't. I've been Aspidistra since I was about 6. I thought it was the loveliest name, so I had it for all my adventures. I used to tell myself a new one every night in bed—coral islands, and pirate, and flying [illegible] and hunting for treasure—so the minute I had a real adventure it came quite natural to be Aspiristra. I really couldn't be [illegible]thing else."

She had the prettiest soft color in her cheeks. Her eyes were as bright as water. James felt a foolish strange desire to be a little boy again and go adventuring with her—on a coral island—in a pirate ship—on a flying carpet that would take them over the moon. He nodded and said:

"I see." And then, "You said Sally West. I saw a thing in the paper the day we ran away. It said Lady Clementa Tolhache had left a lot of money to her great-nephew, John Jernyngham West. I was at school with a John Jernyngham West—he was my fag for a year. J. J. we called him. You said you had an Aunt Clementa. I didn't believe you until I saw the bit in the paper——"

"You've got a very unbelieving mind."

"No, I haven't—not any more than most people. Clementa on the top of Aspidistra was a bit steep, you know. I didn't really believe it even when I saw it in the paper—Clementa Tolhache——"

"They call it Tullish. Such a pity, isn't it, but they're awfully stuck up about it."

James frowned. The name still sounded so unlikely. He said abruptly, "I was asking you about J. J. Is he a cousin of yours?"

"O, no—he's my brother. As soon as you'd said your name and where you'd been at school, I knew all about you. Jocko used to talk about you a lot."

"I can guess the sort of things he said. He was the cheekiest fag I ever had."

"He's a brat," said Sally. "He always was, and I expect he always will be. He goes round asking for trouble——" Her voice trailed away. When she had said "trouble" it stopped altogether. She looked hard at James and said, "I'm awfully worried about him."

"Why?"

"Because our old nurse used to say, 'If you don't trouble trouble, trouble won't trouble you,' and, 'Let sleeping dogs lie.' I don't suppose Jocko will. I'm not very good at it myself."

"I know. I shouldn't think you were, or you'd have kept out of that house. Did you know there were sleeping dogs there?"

"Well—I thought there might be, but I didn't think they'd shoot."

"How did you know I wasn't one of them?" said James. "I mean, there we were in the dark. And I saw you because my torch picked you up on the stairs, but you couldn't possibly have seen me, so how did you know it was all right to clutch me and say 'Run!'?"

"I didn't! How could I? I just chanced it. Because, you see, if you were one of them, I was done already, and if you weren't, there was quite a good chance of getting away. Besides, I'd just about got to the point where I had to clutch some one. You can't think how nerve racking it was when your horrible ray came out from nowhere and hit me in the face. I don't suppose I shall ever feel safe in the dark again."

"What were you doing in the dark?" said James in a portentous voice. "What were you doing in that house at all? Don't you think you had better tell me?"

"I did tell you. I told you I was looking for Aunt Clementa's diamond necklace."

James made the sound which is written pish, or tush, or tcha.

"It's frightfully valuable and completely unwearable, you know—the sort people wore when they had a nice cushiony shelf all pushed up in front with tight stays. Aunt Clementa had a lovely one. There's a photograph of her with a waist about the size of your neck, and billows and billows of white satin, and the diamonds laid out on her shelf, and feathers in her hair, and a tiara, and a fringe right down to her eyebrows like the pictures of Queen Alexandra. I could show it to you if it would make you believe in the necklace."

"Why do you want me to believe in it? said James. He thought he had startled her, and he wondered why.

Her color rose.

"I don't want you to. You can believe just what you like. It doesn't matter to me, and Aunt Clementa's dead, so it doesn't matter to her, though she would be most awfully annoyed if she could hear you not believing, poor old pet. She was most enormously proud of her necklace. It had about fifty large brilliants and a hundred middle sized ones, beside masses and masses of little ones. She made me learn the numbers, but I've forgotten half of them."

James felt that he was being got at. What in the world had all this got to do with the adventure in the dark house? He didn't know, and he wanted to know. He very much wanted to know. He looked very straight at Sally West, and he said in his most Scottish voice:

"What's the good of all this stuff about a diamond necklace? Why don't you tell me what you were really doing in that house?"

Nothing happened—no voice, no answer, no response of any kind. James felt that he was being snubbed. And why should he be snubbed? He'd been shot at, hadn't he, and not missed by very much either? He said with deliberation:

"We ought to have gone to the police—I told you so at the time."

This had no soothing effect.

"Suppose I go to the police now?" said James in a stiffened voice.

"They wouldn't believe you."

"Why wouldn't they?"

Sally looked at him sweetly.

"You'd rather lost yourself, hadn't you? I mean, the scenery was mostly fog, wasn't it? I suppose you'd be able to tell the police where the house was. I suppose you do feel quite sure you could lead them straight to the spot."

[Continued tomorrow.]

THROUGH THE LOOKING GLASS

Those boxes of powder puffs with your name on the little ribbon are back again — and we for one are enormously pleased. We can't think at the moment, of any inexpensive gift that could top them. They come packed a dozen to a smart cellophane box, in delightful colors, and they're charmingly individualized. All you do, when you buy them, is give the name of the recipient to the salesgirl and when your box arrives each puff will bear the name in a pretty scroll. If it sounds expensive don't be deceived. There's no extra charge for having the name put on.

Every woman vants, and should have, a whole flock of powder puffs. A box of these insures her of a dozen —and each will be pretty special in her eyes because it bears her own name. The puffs are good, and a good size.

The other day we saw two boxes of guest puffs that made a great hit with us. The boxes are oval, of cellophane, and come in two sizes, chock full of chubby, snowy wool puffs. We couldn't count how many there are to a box but we'd wager that there are about fifty to the small box and a hundred or mode to the large one.

The box is stunning in shape, with "guest puffs" written in white across the top. It's a handsome ornament for powder room or dressing table. And certainly the contents are bound to make a hit with your guests because these fluffy puffs are the kind all women like.

It's rather a mistake to think of these as exclusively for the use of guests. If you want to guard your skin you really shouldn't use a puff more than once or twice yourself. Keep a big box of them around.

ELEANOR NANGLE.

[*For information about these puffs telephone Eleanor Nangle, Superior 0100.*]

The Housewife

BY EDITH WEIGLE.

A Christmas present suggestion for the housewife: A set of attractive, transparent protectors that slip on the hanger over a dress and cover the top part of it. A set of five is priced 'way under a dollar, and the bindings are in pretty, soft colors—peach, yellow, wine, and scarlet.

In another package are protectors plus hangers, for slightly more money. The hangers are velvet covered and they're especially good looking in peach, with the dress protectors' binding in the same tone.

For information about these items telephone Edith Weigle, Tribune Public Service, Superior 0100.

Cozy Comfort Travels with Slipper Gift

BY RHEA SEEGER.

There have been so many undeserved quips about slippers, especially as Christmas gifts, that we're out to remind one and all that slippers can be among the most individualized and desirable of gifts.

For the footweary youngster battling with her first job, send the knitted numbers that look from the front like shaggy sheep dogs. They're nothing more than an oblong of knitted wool finished with a foam of yarn tassels for the toes, but they're supercomforts after a tough day in town, work or no work. They will be found in the notion departments, and come in pastel of bright colors.

In the same haven of foot comforts will be found the Pullman travel comforts, this time made of moire and fitted in a travel case the same color as the slippers. They're made as cleverly as the fine lethers and priced much less.

Lounging slippers of bright patent lether are among the new arrivals. These are made of cross toe straps with eyelets and a moderately high heel. Very smart footgear for lounging robes of flannel or tailored pajamas. There are some in silver and gold lether for more dress parade occasions.

See the fetching peasant printed heelless slippers made in Vienna; they're not so new, but they're always good. The colors are effective with dark colored negligees and lounging pajamas.

Other comforts for both men and women are the thick velour affairs that come in beige, deep blue, Christmas red, and pastels. These are typical comforts, almost utilitarian except for the colors. The "scuffers," come this season with a springy new heel effect, combined with the two cross straps of colored fur.

This Old Pieced Quilt Always Is Favorite Design

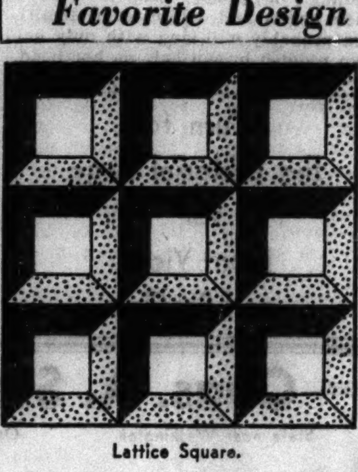

Lattice Square.

Patterns of this design are 5 cents, stamps or coin. Address Nancy Cabot, Chicago Tribune, or call at one of the Tribune Public Service offices, 1 South Dearborn street or Tribune Tower.

BY NANCY CABOT.

"Lattice Square" is one of the old pieced blocks, and always is a favorite pattern for novice as well as experienced quilt makers. It is a simple design to set together and, with a modicum of ingenuity, the needleworker may design a most unusual coverlet. The block is a nine patch pattern, and is used to form an allover design. The shades of blue and white form a latticed window effect. For variety the blocks may be set together with five inch bands of white material. Finished, the squares measure 12 inches, and only thirty are required for a coverlet. Surrounded by a five inch border, the finished quilt measures 90 by 107 inches.

(ADVERTISMENT)

Housework, Dry Red Hands Made Soft and Lovely

There is one sure way that has never failed to make hands soft, smooth and white. The way Doctors, Dentists and Nurses do . . . and every one knows how important it is for them to keep their hands in good condition.

Hands get rough and red when essential skin elements are destroyed by harsh treatment, dishwashing and bad weather. The way, then, to make them soft and white, is to replace these essential elements. To do this, get a jar of Mystic cream from any druggist or department store. Mystic cream supplies everything your skin needs to keep it from chapping and getting rough and red.

Apply it at night before retiring. It is absorbed almost instantly. Mystic cream is not the least bit sticky or greasy, and it won't stain. Results are quick and sure.

No work will be too harsh. Bad weather won't bother you. You will always have soft, smooth, lovely hands if you get the habit of using Mystic cream. This simple treatment never fails.

Honor National Music Club Federation Head at Luncheon Today

The Illinois Federation of Music Clubs will give a luncheon for Mrs. Vincent Hilles Ober of Norfolk, Va., president of the national Federation of Music Clubs, at 12:30 o'clock today at Kungsholm, 621 North Rush street. Mrs. Louis E. Yager heads the Illinois federation.

Tomorrow Mrs. Frank G. Logan will give a tea and program for Mrs. Ober in her home at 1150 Lake Shore drive.

Mrs. Ober will be the guest of the Eleventh district, Illinois Federation of Music Clubs, at a luncheon Wednesday in the Hotel Baker in St. Charles.

MOTION PICTURES DOWNTOWN

RKO PALACE RANDOLPH AT LASALLE
LAUGHS! THRILLS! FRED ASTAIRE GEORGE BURNS ★ GRACIE ALLEN in RKO-Radio's "A Damsel in Distress"
PLUS VAUDEVILLE ON STAGE BUSTER SHAVER with OLIVE & GEORGE CASS, MACK & TOPSY Other RKO Stars
OPENS 10:45 Price Changes 1 & 6:30

World PLAYHOUSE 410 S. Mich. Ave. Cont. 11:30 A. M. to Midnight. 35c to 6:30 P. M.
'Victoria the Great' ANNA NEAGLE H. B. WARNER Year's Greatest Picture

MONROE Monroe & Dearborn Advance Showing Bette Davis—Henry Fonda "THAT CERTAIN WOMAN" Also "BAD GUY"

NORTHWEST

BALABAN & KATZ WONDER THEATERS

CONGRESS 2135 Milwaukee Open 11:30 THRILLING POLISH DRAMA "TY CO W OSTREJ SWIECISZ BRAMIE" MARJA BOGDA—MIECZYSLAW CYBULSKI
HARDING 2724 Milwaukee Ave. Open 1:30—2 HITS Robt. Taylor, 'BROADWAY MELODY of '38' 'SOMETHING TO SING ABOUT,' J. Cagney
GATEWAY Spencer Tracy, Luise Rainer in "Big City" Warner Baxter in "Wife, Doctor and Nurse"
Will Rogers 5635 Belmont—2 Hits 'Saturday's Heroes'—& Barbara Stanwyck in "STELLA DALLAS"
BELPARK Donald Duck cartoon hit! Thrills! 'Annapolis Salute' Barbara Stanwyck in "STELLA DALLAS"
CRYSTAL North-California—2 HITS 'That Certain Woman' Plus RONALD COLMAN in "LOST HORIZON"
TERMINAL 3315 Lawrence Ave. / BILTMORE Division nr. Damen — Barbara STANWYCK | John BOLES "Stella Dallas" Plus—Bruce Cabot "BAD GUY"
ALBA Kedzie & Lawrence—2 HITS Dick Powell, 'VARSITY SHOW' "CHAN ON BROADWAY"—Warner Oland
LUNA 4743 Belmont—2 Hits—Open 1:30 "GAME THAT KILLS"—Plus JOE E. BROWN in "RIDING ON AIR"

TIFFIN North Ave. at Karlov BARBARA STANWYCK John Boles, "STELLA DALLAS" "BAD GUY" BRUCE CABOT
ALAMO 3639 W. Chicago Ave. "STELLA DALLAS" BARBARA STANWYCK DEANNA DURBIN "100 MEN AND A GIRL"
MONT CLARE Grand Ave. at Harlem JANE WYATT, RONALD COLMAN "LOST HORIZON"
PORTAGE 4050 Milwaukee—3 Feat. "THREE LEGIONNAIRES" JANE WITHERS—"WILD AND WOOLLY" MARIAN MARSH—"SATURDAY'S HEROES"
DRAKE 3548 Montrose—Open 1:30 Claire Trevor—Humphrey Bogart Sylvia Sidney, Joel McCrea—"DEAD END" JANE WITHERS—"WILD AND WOOLLY"
ADMIRAL 3940 Lawrence—3 Feat. "SHEIK STEPS OUT" "DOUBLE OR NOTHING"—"RIDING ON AIR"
METRO 3308 Lawrence Ave.—2 Features Constance Bennett, 'OUTCAST LADY' JANE WITHERS—"WILD AND WOOLLY"
LIBERTY 3705 Fullerton—Mat. Daily Two Features—"Sheik Steps Out" Dick Merrill—"ATLANTIC FLIGHT"
LOGAN Milwaukee at Sawyer—Marian Marsh, "SATURDAY'S HEROES" Gertrude Michael, "SOPHIE LANG GOES WEST"
KARLOV Jane Withers, 'ANGEL'S HOLIDAY' Joe E. Brown, "RIDING ON AIR" H. Marshall, Simone Simon, "Girls' Dormitory"
AVON 3327 Fullerton—Bargain Matinee "CHAS. CHAN ON BROADWAY," Dick Powell, Fred Waring & Band, 'VARSITY SHOW'
IRVING 4003 Irving—3 FEATURES "SOPHIE LANG GOES WEST" "TOPPER" and "100 MEN AND A GIRL"
EMBASSY 3940 Fullerton—Joel McCrea Sylvia Sidney, "DEAD END" Deanna Durbin, "100 MEN AND A GIRL"
CROWN 1607 W. Division—2 Features Bruce Cabot, "BAD GUY," Barbara Stanwyck, John Boles, "STELLA DALLAS"

MOTION PICTURES DOWNTOWN

BALABAN & KATZ WONDER THEATERS

CHICAGO Open 9:30 Pr. Chg. 1 & 6:30 BALABAN & KATZ Stage REVUE "AT THE Cabaret Russe" IRENE DUNNE CARY GRANT The Awful Truth RALPH BELLAMY ASTA
ORIENTAL Open 10:15 a. m. IN TECHNICOLOR "EBB TIDE" FRANCES FARMER RAY MILLAND LLOYD NOLAN OSCAR HOMOLKA Pr. Chg. 1 & 6:30 2 on the stage Hot Bands RITA RIO and her rhythm girls vs LOUIS PANICO and his all-male swingsters
UNITED ARTISTS Open 8:45 a.m. K. O.'s and Kisses! WILLIAM POWELL MYRNA LOY DOUBLE WEDDING
ROOSEVELT Open 8:45 a.m. Pr. Chg. 1 & 6 CAROLE LOMBARD socks FREDRIC MARCH in DAVID O. SELZNICK'S "NOTHING SACRED" All in TECHNICOLOR
EDW. G. ROBINSON in THE LAST GANGSTER Apollo Op. 8:45 a.m. Pr. Chg. 1 & 6
GARRICK LEW AYRES MARY CARLISLE JOHN HOWARD Op. 8:45 Pr. Chg. 1 & 6 HOLD 'EM NAVY

SONOTONE THEATRE 66 E. VAN BUREN Cont. Noon to Midnite—25c to 1 P. M.—35c to 6:30
4 LAST DAYS 'Spanish Earth' Narration by ERNEST HEMINGWAY ADDED ATTRACTION "China Strikes Back"
CLARK MADISON at CLARK 15c to 6:30 P. M. Deanna Durbin—Leopold Stokowski "100 MEN AND A GIRL" Also "SOPHIE LANG GOES WEST"

WEST

BALABAN & KATZ WONDER THEATERS

MARBRO MADISON CRAWFORD Open 1:30 HEIDI Shirley TEMPLE JEAN HERSHOLT ARTHUR TREACHER JOAN CRAWFORD ROBERT YOUNG FRANCHOT TONE THE BRIDE WORE RED
PARADISE Crawford-Washington March of Time Sonja Henie—"THIN ICE"—Tyrone Power Gary Cooper—"SOULS AT SEA"—Geo. Raft
STATE 5814 W. Madison / SENATE Madison & Kedzie / Central Pk 3535 W. Roosevelt — Barbara STANWYCK | John BOLES Ann Shirley in "STELLA DALLAS" PLUS—Bruce Cabot Cliff Edwards in "BAD GUY"
MANOR North & Central—2 HITS 'That Certain Woman'—Plus RONALD COLMAN in "LOST HORIZON"

WEST END 121 N. Cicero—Bargain Mat. Phil Spitalny and Band Cary Grant, Constance Bennett, "TOPPER" Pete Smith Sportlight, Popeye Cartoon, Late News Extra—AUSTIN vs. ST. LEO Football Game AUSTIN STUDENTS ON THE CAMPUS
BYRD Cicero and Madison—FREE PARKING Edgar Bergen-Charlie McCarthy Hit! Sylvia Sidney, Joel McCrea, "DEAD END" Robert Benchley Comedy—Donald Duck Cartoon
AMERICAN 8 N. Ashland—Ronald Colman, "LOST HORIZON," Bette Davis, Henry Fonda, "THAT CERTAIN WOMAN"
B'DWAY STRAND 1641 W. Roosevelt "Annapolis Salute" Barbara Stanwyck, John Boles, "STELLA DALLAS"
JOY 1611 W. Roosevelt—Hall Johnson Choir "SOPHIE LANG GOES WEST," Gene Autry, "YODELING KID FROM PINE RIDGE"
CRAWFORD 19 S. Crawford—Jane Withers, "WILD and WOOLLY" and Marian Marsh, Van Heflin, "Saturday's Heroes"
MADLIN 1910 W. Madison—Joe E. Brown "RIDING ON AIR" DICK POWELL—"VARSITY SHOW"
KEDZIE ANNEX 3210 Madison Street Tom Brown, Lewis Stone, "MAN WHO CRIED WOLF"
4 STAR 2418 W. Madison—Larry Crabbe, "Sophie Lang Goes West," Cary Grant, Constance Bennett, "TOPPER"
AVENUE Cicero at Jackson—F. Bartholomew S. Tracy, "Captains Courageous" Otto Kruger—"COUNSEL FOR CRIME"

MOTION PICTURES DOWNTOWN

Amateurs at 7:30 VAUDEVILLE ON THE STAGE ★ YORK & KING ★ ROY CROPPER MELLS, KIRK & HOWARD Jeanne Walker, Others STATE-LAKE SCREEN RICHARD ARLEN FAY WRAY in "MURDER IN GREENWICH VILLAGE"
McVICKERS RITZ BROS. in "LIFE BEGINS IN COLLEGE" IRENE DUNNE RANDOLPH SCOTT in HIGH, WIDE & HANDSOME MAD-STATE OP. 8:45 Price Chgs. 1 & 6:30
WOODS Randolph & Dearborn First Showing JOHN TRENT ANN DVORAK, "SHE'S NO LADY" "LOST HORIZON" Capra's Smash with RONALD COLMAN
LA SALLE Madison-Clark. 15c to 6:30 "THREE LEGIONNAIRES" Cary Grant, R. Young Constance Bennett "TOPPER"

NORTH

• JULIAN 916 Belmont—Swedish Program "INTERMEZZO" (Eng. titles) "JULOTTAN," "STOCKHOLM" (in color)
SHERIDAN SHERIDAN NR. IRVING — BARGAIN MAT. 1ST EXCLUSIVE NORTH SIDE SHOWING "THE PRISONER OF ZENDA" RONALD COLMAN, MADELEINE CARROLL AND JOHN BARRYMORE "BULLDOG DRUMMOND COMES BACK"
• VOGUE 3610 B'dway—"LOST HORIZON" "THAT CERTAIN WOMAN"
• MODE 3912 Sheridan—"Jungle Princess" PAUL MUNI, "World Changes"
• 400 6746 Sheridan—"PARADISE ISLE" "THE LIFE OF THE PARTY"
• DEVON 6225 B'dway—'Annapolis Salute' "THAT CERTAIN WOMAN"
• BIOGRAPH 2433 Lincoln—"DEAD END" "100 MEN AND A GIRL"
• NO. CENTER 4037 Lincoln—3 FEATURES "THAT CERTAIN WOMAN" "STELLA DALLAS" and "Annapolis Salute"
• DAVIS 4614 Lincoln—"DEAD END" "100 MEN AND A GIRL"
• BUCK'M 3319 N. Clark—"Annapolis Salute," "STELLA DALLAS"
• ARGMORE 1040 Argyle—Lionel Barrymore "ONE MAN'S JOURNEY" Franchot Tone, Connie Bennett, "Moulin Rouge"
• VIC 3143 Sheffield—"DEAD END" Deanna Durbin, "100 MEN & A GIRL"
RIDGE Devon at Clark Doors Open 1:30 P. M.—2 Features Cary Grant, C. Bennett—"TOPPER" JANE WITHERS—"WILD AND WOOLLY"
WINDSOR 1225 N. Clark—Open 1:30 RONALD COLMAN "LOST HORIZON"
ADELPHI 15c-20c. Ramon Novarro Lola Lane, Kathleen Burke—"SHEIK STEPS OUT" D. Powell, Waring's Penn's—"VARSITY SHOW"
GOLD COAST 15c Clark & North Till 5 P. M. Shirley Temple in "WEE WILLIE WINKIE"
BRYN MAWR 1125 Bryn Mawr at "L" Mat. Daily—Open 1 P. M. Sylvia Sidney—"DEAD END" & "TOPPER"
DE LUXE 1141 Wilson—Drs. Op. 1:00—2 Hits Cary Grant—"TOPPER" Kenny Baker—"MR. DODD TAKES THE AIR"
BUGG 3 Features—Ramon Novarro, "SHEIK STEPS OUT" Dick Powell, "Varsity Show" & "Riding on Air"
LAKE SHORE 3175 Broadway Fred Waring, Dick Powell, Rosemary Lane, 'Varsity Show'
PANORAMA 15c to 6:30 then 20c Jack Benny, 'Artists & Models'—'Youth on Parole'
CINEMA "DEAD END" SYLVIA SIDNEY—JOEL McCREA

MOTION PICTURES NORTH

BALABAN & KATZ WONDER THEATERS

UPTOWN BROADWAY AT LAWRENCE OPEN 1:30 HEIDI Shirley TEMPLE JEAN HERSHOLT ARTHUR TREACHER JOAN CRAWFORD ROBERT YOUNG FRANCHOT TONE THE BRIDE WORE RED
GRANADA Sheridan-Devon Open 1:30—Two Hits Robt. Taylor, Eleanor Powell, "Broadway Melody of '38" & "Something to Sing About"
RIVIERA Bdwy.-Lawr.—Open 1:30 2 BIG FEATURES! Jas. Cagney, "Something to Sing About" & Errol Flynn-Joan Blondell, 'Perfect Specimen'
PANTHEON Sheridan-Wilson—2 Hits "BREAKFAST for TWO" B. Stanwyck & "Murder Greenwich Village"
All 4 Theaters NORSHORE How.-Clk. Op. 1:15 CENTURY Clark-Diversey NORTOWN Western-Devon BELMONT Lincoln-Ashland — Year's Top Combination SONJA HENIE | TYRONE POWER "THIN ICE" —Plus— GARY COOPER | GEORGE RAFT "SOULS AT SEA" Extra! Except Belmont, "New March of Time"
LAKESIDE 4728 Sheridan—Jane Withers "Wild & Woolly" Plus Gertrude Michael, "Sophie Lang Goes West"
COVENT 2653 N. Clark—Bruce Cabot, "Bad Guy," MGM's Biggest Hit Since "San Francisco" & "Annapolis Salute"
CINE' 2316 Devon—Con. Bennett, C. Grant, 'Topper' & Marian Marsh, "Saturday's Heroes"

HOWARD Howard St. "L"—Free Parking Open 1:15—Two Features Barbara Stanwyck "Stella Dallas" 1:30—5:17—9:04 Ronald Colman "Lost Horizon" 3:15—7:02—10:49
LINCOLN 3164 Lincoln Ave. at Belmont Matinee Price 1-6:30 RAMON NOVARRO—LOLA LANE "THE SHEIK STEPS OUT" Also The Jones Family, "IN HOT WATER" Chinaware Free to Ladies Paying Eve. Adm. Price
ROSEWOOD Op. 1:30—3 Feats. Joe E. Brown G. Kibbee, "RIDING ON AIR" 'Varsity Show'—Dick Powell, Fred Waring & Band "BORN RECKLESS"—Donlevy, MacLane, Hudson
PLAZA 308 W. NORTH AVE. ALICE FAYE, RITZ BROS. 'You Can't Have Everything' JOE E. BROWN—"RIDING ON AIR"
DEARBORN 15c, 6 to 6:30—25c After J. Withers, 'Wild & Woolly' Cary Grant, Constance Bennett, "TOPPER"

SOUTH

PICCADILLY 51st AND BLACKSTONE Sonja Henie "THIN ICE" 2:00—5:05—8:10—11:15 Gary Cooper "SOULS AT SEA" 3:35—6:40—9:45 Tom. "BREAKFAST FOR TWO" & "GANGWAY"
HARPER 53rd & Harper Joel McCrea Sylvia Sidney "DEAD END"
HYDE PARK 53rd & Lake Park Jane Withers, "WILD AND WOOLLY"—Gertrude Michael "SOPHIE LANG GOES WEST"
KENWOOD 47th & Kimbark / SHAKESPEARE 43rd & Ellis — Bing Crosby Double or Nothing Warner Oland "Chan on Bdwy."
MARQUETTE 63rd & Kedzie—2 Feat. "SATURDAY'S HEROES" Sylvia Sidney, Joel McCrea—"DEAD END"
COLONY 59th & Kedzie—2 Feat. Jane Withers, "Wild & Woolly" Deanna Durbin, Adolpe Menjou, "100 Men & a Girl"
COMMERCIAL 9150 Commercial. Op. 11:30 BRUCE CABOT, "Bad Guy" & Bette Davis, "THAT CERTAIN WOMAN"
RAY 2638 E. 75th—C. Colbert, M. Douglas "SHE MARRIED HER BOSS" 'VAGABOND LADY'—Robt. Young, Evelyn Venable
WOODLAWN Bette Davis, James Cagney "JIMMY THE GENT" 1326 E. 63rd "Gay Bride," C. Lombard, C. Morris
MICHIGAN 110 E. Garfield—2 Features "SOPHIE LANG GOES WEST" Barbara Stanwyck, John Boles, 'STELLA DALLAS'

MOTION PICTURES SOUTH

WARNER BROS. THEATERS For Picture Times—Phone Triangle 1500
AVALON 79th at Stony Free Parking 30c to 6:30 "THE PERFECT SPECIMEN" —Plus— "BROADWAY MELODY 1938"
CAPITOL 79th at Halsted Free Parking 30c to 6:30 "PRISONER OF ZENDA" —Plus— "BACK IN CIRCULATION"
STRATFORD 63rd-Halsted—N. Martini, "MUSIC for MADAME" Warner Baxter, "WIFE, DOCTOR & NURSE"
RHODES 79th-Rhodes / BEVERLY 95th-Ashland — Barbara Stanwyck John Boles "STELLA DALLAS" Free Parking Facilities at Both Theaters
JEFFERY 71st-Jeffery—Free Parking Phil Spitalny Musical Queens RONALD COLMAN in "LOST HORIZON"
OGDEN 63rd-Ashland—Barbara Stanwyck, John Boles, 'STELLA DALLAS' Bette Davis in "THAT CERTAIN WOMAN"
GROVE 76th-Cottage—Virginia Grey Bruce Cabot—"BAD GUY" JANE WITHERS in "WILD AND WOOLLY"
HIGHLAND 79th-Ashland—Bruce Cabot, "BAD GUY" and RONALD COLMAN in "LOST HORIZON"
COSMO 79th-Halsted—Marian Marsh, "SATURDAY'S HEROES" and Kenny Baker, "MR. DODD TAKES THE AIR"
SHORE 75th-Kingston / FROLIC 55th-Ellis / OAKLAND 3947 Drexel / LEXINGTON 1162 E. 63rd — Sylvia Sidney Joel McCrea "DEAD END" —Plus— Cary Grant Roland Young "TOPPER"
HAMILTON 71st-Paxton—Mickey Rooney, "HOOSIER SCHOOLBOY" JEAN HARLOW in "PLATINUM BLONDE"

BALABAN & KATZ WONDER THEATERS
SOUTHTOWN Open at 1:30 P.M. FREE PARKING ON PREMISES ROBERT TAYLOR ELEANOR POWELL Broadway Melody of 1938 JAMES CAGNEY SOMETHING to Sing About
TIVOLI COTTAGE GROVE AT 63rd ST. Open at 1:30 HEIDI Shirley TEMPLE JEAN HERSHOLT ARTHUR TREACHER WARNER BAXTER • JOAN BENNETT VOGUES OF 1938 MISCHA AUER
TOWER 63rd-Stony—Tyrone Power, Sonja Henie—"THIN ICE" & Gary Cooper, Geo. Raft, "SOULS at SEA"
MARYLAND 63rd-Maryland—Bruce Cabot in "BAD GUY" & Bette Davis—'THAT CERTAIN WOMAN'

MIDWAY Cott.-63rd—Adults Only—3 Hits! "CALM YOURSELF" "SLAVES IN BONDAGE" Plus on Stage—9th Week, Eon Parr, Psychic Wonder
JACKSON PK. 67th Stony—Open 1:30 Single Feature Program SYLVIA SIDNEY JOEL McCREA "DEAD END" CHAS. CHASE—"THE BIG SQUIRT" MICKEY MOUSE & PETE SMITH HIT
RAMOVA 35TH & HALSTED John Boles Barbara Stanwyck—"STELLA DALLAS" Deanna Durbin—"100 MEN AND A GIRL"
HIGHWAY 63rd & Western—2 Feat. Jane Withers, "WILD & WOOLLY" Deanna Durbin, Adolpe Menjou, "100 Men & a Girl"
KIMBARK 6240 Kimbark Ave. Mat. Daily Dick Merrill, "Atlantic Flight" Plus "RENFREW OF THE ROYAL MOUNTED"
CHELTEN 79th & Exchange Bing Crosby, M. Raye "Double or Nothing"—Joe E. Brown, "Riding on Air"
DREXEL 858 E. 63rd—Op. 1:30—2 Hits "Game That Kills"—Gene Raymond Harriet Hilliard, "LIFE OF THE PARTY"

• SUBURBAN •

MAYWOOD
LIDO MATINEE DAILY FREE PARKING Gary Cooper George Raft "Souls at Sea" "THIN ICE" Sonja Henie Tyrone Power

FOREST PARK
FOREST MADISON at DES PLAINES DOUBLE FEATURE BETTE DAVIS—"THAT CERTAIN WOMAN" RONALD COLMAN "LOST HORIZON"

OAK PARK
LAMAR Marion at Lake St. "L"—2 Features Sonja Henie, Tyrone Power, 'THIN ICE' Barbara Stanwyck, H. Marshall, 'Breakfast for 2'
LAKE Lake and Marion Sts.—2 FEATURES "ANNAPOLIS SALUTE" & Bette Davis Henry Fonda, "THAT CERTAIN WOMAN"
SOUTHERN 828 S. Oak Pk.—2 Features "MAN WHO CRIED WOLF" Dick Powell, Fred Waring, Band, "Varsity Show"

ELMWOOD PARK
ELM 7540 Grand Ave.—Gertrude Michael, "SOPHIE LANG GOES WEST" Kenny Baker, "MR. DODD TAKES THE AIR"

LA GRANGE
LA GRANGE 2 BIG HITS—Kenny Baker in "MR. DODD TAKES the AIR" 'STELLA DALLAS' with Barbara Stanwyck

BLUE ISLAND
GRAND Open 1 P. M. JANE WYATT, RONALD COLMAN—"LOST HORIZON"

AUSTIN
PARK 5960 W. LAKE STREET Lionel Barrymore, S. Tracy Freddie Bartholomew—"CAPTAINS COURAGEOUS"
IRIS 5743 W. Chicago Ave.—20c, 6 to 6:30 P. M. "Sophie Lang Goes West"—PLUS Sylvia Sidney—"DEAD END"—Joel McCrea
AUSTIN Jean Arthur, George Murphy, "PUBLIC MENACE" Jane Withers, Robert Kent, "ANGEL'S HOLIDAY"
SYMPHONY 4937 W. Chgo.—R. Young "TOPPER"—Cary Grant Sylvia Sidney—"DEAD END"—Joel McCrea

BERWYN
NEW RITZ 6343 W. Roosevelt Rd. 2 Features—Drs. Open 1:30 Deanna Durbin, Adolphe Menjou—'100 Men & a Girl' "DEAD END"—Sylvia Sidney, Joel McCrea
BERWYN Ridgeland & Cermak—2 BIG HITS Bruce Cabot in "BAD GUY"—Plus "STELLA DALLAS" with Barbara Stanwyck

CICERO
NEW OLYMPIC 6136 W. Cermak Rd. 15c, 1:30 to 6:30, then 20c "MAKE A WISH" & "THINK FAST, MR. MOTO"

PARK RIDGE
PICKWICK CONSTANCE BENNETT CARY GRANT, "TOPPER" & Deanna Durbin, Adolphe Menjou, '100 Men & a Girl'

HINSDALE
HINSDALE Chicagoland's One & Only Single Feature Theatre 20c Dick Powell, Fred Waring, "Varsity Show"—7-9:25

GLEN ELLYN
GLEN "DEAD END" Sylvia Sidney—Humphrey Bogart—Joel McCrea

EVANSTON
BALABAN & KATZ WONDER THEATERS
VARSITY Open 1:30—RITZ BROS., "Life Begins in College" Irene Dunne, "HIGH, WIDE & HANDSOME"
VALENCIA Open 1:30—Adolphe Menjou "100 Men & A Girl" Deanna Durbin
CORONET Extra! Charley McCarthy "RIDING ON AIR" Joe E. Brown
STADIUM Open 1:30 Last Time Today "100 MEN AND A GIRL" DEANNA DURBIN Also "THE MAN WHO CRIED WOLF"

NO MAN'S LAND
TEATRO 2 Big Hits on One Program No Advance in Admission Sonja Henie Tyrone Power "THIN ICE" Starts 9:10 "SOULS AT SEA" George Raft Frances Dee Gary Cooper Starts 7:17—10:34

WILMETTE
WILMETTE Op. 1:30—20c to 6:30 Wall Bal. Single Feature Prog. "MR. DODD TAKES THE AIR" With Kenny Baker (Star of Jack Benny's Radio Show), Alice Brady, Frank McHugh JANE WYMAN — "GERTRUDE MICHAEL"

HIGHLAND PARK
ALCYON "LOST HORIZON" RONALD COLMAN—JANE WYATT

R. D. Stuart Jr. Is Engaged to Syracuse Girl

[Continued from page 15, column 1.]

orchids; Miss Baird, in a quaint dress of black taffeta trimmed with yellow organdy and carrying an armful of chrysanthemums in autumn colors, and Mrs. Baird, in a gown of Pompeian red crêpe embroidered in crêpe, received in the parlor. Tea was served in the dining room from a table decorated with autumn flowers. Every room on the first floor was outlined with baskets and vases of flowers that had been sent to the hostesses, and there were so many that even the ladies' coat room had many fragrant bouquets.

The big, high ceilinged rooms with their exquisite old furniture and mirrors were lighted pleasantly by candles and gas fixtures on the walls. The house has electric lights, of course, but on Saturday only the more old fashioned methods of lighting were in use. To list those who were received by Miss Green and her nieces would be to name every one in Chicago and on the north shore whose names make social news. "This is the first debut tea I've been to in years," was on the lips of many of the older guests, who ordinarily do not go about socially much in these hectic times. No young people were invited, for Mr. and Mrs. Baird will entertain them at a tea-dance they will give for their daughter in the Fortnightly club on Dec. 23.

Miss Baird returned to her studies at Pine Manor yesterday, having come home especially for Miss Green's party.

Mrs. Clarence Mitchell Returns to California.

Mrs. Clarence Mitchell has returned to California, but Mr. Mitchell still is in Chicago, for he has not finished making colored pictures of the beautiful and famous jade collection at the Field museum. He will join his family shortly, but he and Mrs. Mitchell will be back in Chicago in January. On Jan. 20 the pictures he has made will be shown at the Casino. Mrs. Mitchell's mother, Mrs. Charles Garfield King, is assisting the museum director, Clifford C. Gregg, in making arrangements for the showing.

Mr. and Mrs. Lester Armour, who spent the Thanksgiving holidays in the east with their boys, who are at St. Mark's, are expected back in Chicago today.

Count Robert van der Straten-Ponthoz, Belgian ambassador to the United States, arrives in Chicago this morning to attend the golden anniversary banquet of the Belgian Draft Horse Corporation of America Thursday night and the International Live Stock exposition.

Not a revival of the old Kinsolving musicals, which were so popular and fashionable for many years, but reminiscent of them will be the first of the Eleven O'Clock Matinees this morning in the Red Lacquer room of the Palmer House. Helen Jepson is to give the program, starting at 11, and which will be followed by many luncheon parties. Mrs. Gilbert Smith, who has planned the three matinees—the others will be on Dec. 13 and Jan. 10—will entertain for the singer, her husband, George Possell, and Lawrence Tibbett. Other hostesses will be Mrs. George B. Dryden, Mrs. Edwin Mills, Mrs. William B. Hale, Mrs. Brown Caldwell, Mrs. Arch Shaw, Mrs. Howard C. Phillips and Mrs. William Darrow. Ushering will be the Misses Cynthia Cleveland, Eleanor Wilson, Eleanor Wetten, Caryl Nicholson, Myrtle Lampert and her twin, Lillian.

Abbe Dimnet Addresses Town Hall Forum Tonight.

The Abbé Ernest Dimnet of Paris, who has made many friends on his previous visits to Chicago, will greet them again tonight at the opening forum of the Town Hall meetings of Chicago, to be held at 8 o'clock in the Lake Shore Athletic club. Abbé Dimnet and Prof. Quincy Wright of the University of Chicago, will discuss "Dictatorship versus Democracy."

Among those who have made reservations for dinner preceding the discussion are the Edward V. Platts, the Ross Langdons, the Paget K. Cadys, the Chauncey Blairs, Walter Frazier and Mrs. Kay Wood. During his visit in Chicago Abbé Dimnet is the guest of Mr. and Mrs. Max Epstein. John H. Wigmore, Harold C. Woodward, O'Neill Ryan Jr., Dr. Horace J. Bridges, Col. George T. Langhorne, and Orville J. Taylor are members of the advisory committee planning the Town Hall programs.

Hospital Workers to Hear Cleveland Woman.

Mrs. Franklin McGowan of the Lakeside hospital in Cleveland will address a meeting of the volunteer workers of the Children's Memorial hospital at 3 o'clock this afternoon in the Nurses' home, 700 Fullerton parkway. Invitations to the meeting and tea afterward were issued in the names of Mrs. D. Mark Cummings, Mrs. George D. McLaughlin, Mrs. James McKenna, Mrs. Clarence B. Estes and Mrs. Orville E. Babcock, who are the Committee on Volunteers of the hospital.

The Magic Music of
WAYNE KING
AND HIS ORCHESTRA
accompanies a brilliant show
starring
ALEXANDER GRAY
★
PIERCE and HARRIS
ABBOTT DANCERS
and other star features in the
PALMER HOUSE
EMPIRE ROOM

HAROLD TEEN—The One Man Gang

NO! N-O-NO! NO SODAS ON TH' CUFF- DEFINITELY!
SMALL STEAK, MIJUM- NO GOT!
YOU BETTER RECONSIDER! I BRING A LOT O' PRESSURE TO BEAR TODAY— THREE MEN— NO LESS— DEMAND A DOUBLE CHOC'LIT SODA!
WHO?
ME! MYSELF! AND I! THA'S WHO!
YOU ARE A VERY TRYING PERSON!
ZUM! ZUM!
BUY SEALS
POP
ADIOS TO ALL THREE OF YOU!
COMPARED TO YOU - SIMON LEGREE WAS A SISSY!
CARL ED

Practical and Yet Dressy

WOMAN'S AND MISS' BLOUSE.

A practical yet dressy blouse to be worn with your winter suits and extra skirts is offered in our pattern today. Depending upon the fabric you select, the garment may be sturdily fashioned for general wear or exquisite enough for cocktails, tea, and dining out, when worn with a velvet, duvetyn, or rich silk skirt. With your tweed skirts you might wear a blouse of soft woolen jersey or practical silk. With your dressy skirt the blouse is pretty fashioned of metal cloth, satin, duvetyn, or velvet.

This blouse may be worn over the skirt or as a "tuck-in" model. If worn in the former manner, the garment may have a peplum or a tunic. There are three neckline versions: high and collarless, V and collarless, and V with soft rolled collar. Sleeves may be short, bracelet length, or long. A slide fastener may be used in the front, or the closing may be a simple surplice. Soft shirring is found at the shoulders and all around the half circle created by the "corselet" waistline.

Style No. 2040 is designed for sizes 14, 16, 18, and 20 years and 32, 34, 36, 38, 40, and 42 inches bust measurement. Size 36 requires 1⅞ yards of 39 inch fabric.

CLOTILDE PATTERN

Order Blank for Clotilde Pattern

CHICAGO TRIBUNE, P. O. BOX, 537, Grand Central Station, NEW YORK CITY.

Inclosed find ..... Please send me the Clotilde Pattern listed below.

Pattern No. 2040. Size.....

Write plainly, giving size of pattern desired. Inclose 10 cents in stamps or coin [coin preferred; wrap it carefully].

Name.....

Number and street.....

City.....

State.....

Stretching Is Ideal Exercise for Reduction

BY ANTOINETTE DONNELLY.

[Copyright: 1937: By The Chicago Tribune-N. Y. News Syndicate, Inc.]

We scarcely need to emphasize that it is the silhouette, more than the dress, that dictates your rating among the well dressed. For more reasons than just reducing, we advise exercise. There must be a flowing grace of movement along with the frock or the cause is lost. With body heaviness, there generally is a solidity of movement that ill becomes the clothes. And stiffness! Or a gross flabbiness which is even more detrimental to clothes. In the process of building better lines and form, ease of motion is desired, more of the feeling of lightness certain exercise prescribes, and grace, of course.

For the overweight woman we suggest the simpler exercise type. Leave the complicated exercise movements to those in better physical trim. We recommend stretching as ideal. It is not difficult. It is not straining. It gives you just enough verve to carry on. It is reducing, and splendidly so. We recommend beginning your morning, even before you are out of bed, with stretching movements, stretching legs long. Stretch from the waist to toe tips, from waist to shoulders, from the top of the head to the toes. Stretch arms wide. Stretch the body, from fingertips stretched high over head, to toes. We recommend you get down on the floor and stretch, stretch, stretch every which way. Then, when you're on your feet, stretch again, rising on tiptoes and stretching head up to reach the stars, as it were.

Stop in the course of the day frequently and pull yourself up tall, tall, and taller. Walk around the room, stretching and stretching. It's amazing what this will do for you, really! You can take inches off hips, thighs, waistline. At the same time you get a new feeling of well being with your new resilience as a result of the muscle stretching practice. Your posture will be improved immeasurably. Gradually you may add an exercise or two such as this one, which is not too strenuous.

Lie on your back on the floor, with arms stretched wide at shoulder height. Bring your right foot over and across the left, carrying the right foot on and up toward the outstretched hand on the left side. Keep the head and shoulders on the floor. Reverse and bring the left foot over the right and on up to meet the right hand.

Enhance your beauty! Learn the secrets of making the most of powder, rouge, creams, and lipstick. Get a copy of the booklet, "Makeup Magic," by Antoinette Donnelly, Tribune beauty editor. On sale at the Tribune Public Service offices, 1 South Dearborn street and Tribune Tower. Price, 5 cents. Postpaid, 7 cents.

* *

Josef Hofmann Feted on 50th Anniversary as a Concert Pianist

New York, Nov. 28.—[Special.]—The first fifty years of Josef Hofmann's career as an artist in America were celebrated tonight at the Metropolitan Opera house, where, as a boy of 11, he made his debut on Nov. 29, 1887.

As the guest of honor, the world famous pianist responded to the tumultuous tribute of the audience in the way that is most natural to him: He made music. He was not only the principal performer but a benefactor as well. At his request the entire proceeds were turned over to the musicians' emergency fund. Since top prices for orchestra seats were $15, the gross was about $22,000.

Werner Janssen Accepts Baltimore Symphony Baton

Los Angeles, Cal., Nov. 28.—(AP)—Werner Janssen, noted musical conductor and husband of Ann Harding, screen actress, said here today he had accepted appointment as conductor of the Baltimore Symphony orchestra. Janssen plans to leave soon with Miss Harding and her young daughter for Baltimore.

Duke University Alumni to Hear Faculty Veteran

The Duke University Alumni Association of Illinois will hold its fall dinner at 7 o'clock tomorrow evening in the Electric club, in the Civic Opera building. Dr. Frank C. Brown, professor of English and a member of the faculty since 1909, will speak.

FLAKO PIE CRUST
PRECISION-MIXED FOR SURE RESULTS
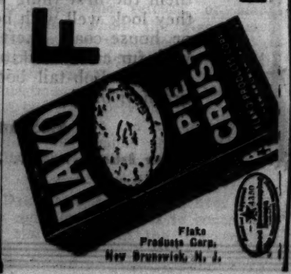

Flako Products Corp.
New Brunswick, N. J.

NOW! AT ALL 7 GOODMAN STORES
ANNIVERSARY SALE OF
YARNS
AT THESE LOW PRICES
Finest Quality—Complete Color Selections

FREE LESSONS AT ALL STORES
Boucle ..... oz. 7c
Paradise Coat Yarn ..... oz. 17c
Rainbow Tweed ..... oz. 14c
Zephyr French Spun ..... oz. 16c
Spiral Coat Yarn ..... oz. 19c
Willow Tweed Crepe ..... oz. 20c
Southland Flake Nub Cotton ..... oz. 10c
Boutonay ..... oz. 19c
Brushe Tweed ..... oz. 12½c
Anisette Crepe ..... oz. 19c
Snowball Zephyr Tweed ..... oz. 25c
Saxony ..... oz. 20c
Sport Yarn Four-Fold ..... oz. 19c
Genuine Imported Angora ..... Ball 60c
Genuine Germantown Zephyr for Afghans ..... oz. 19c
Complete Selection of Other Yarns Equally Low
Mail Orders Promptly Filled
Send for free catalog of over 800 actual samples to Goodman Bros., Dept. T, 406 S. Wells St., Chicago.
ALL YARNS GUARANTEED
Our low prices do not mean low quality—and our large volume of daily sales insures a clean, fresh stock at all times.
Garments Hand Cleaned and Blocked by Experts..... 1.50
Goodman Bros.
7 Convenient Neighborhood Stores
LOOP: 406 S. WELLS ST.....Open Thursday Evenings
NORTH: 4535 BROADWAY...Open Tuesday and Thursday Eves.
SOUTHWEST: 6345 S. ASHLAND...Open Tues. and Thurs. Eves.
SOUTH: 7401 S. 55th ST....Open Tuesday and Thursday Eves.
WEST: 3667 W. MADISON...Open Tuesday and Thursday Eves.
OUTLET STORE: 1211 S. UNION AVE.....OPEN SUNDAYS
NEW STORE: 925 HOWARD ST.....7 Doors West of Howard "L" Station.....Open Tuesday and Thursday Evenings

According to CULBERTSON

[Copyright: 1937: By Ely Culbertson.]

The National Self-Rating Bridge Examination ends this week. Question 58, to be asked this coming Friday and answered Saturday, will wind up the proceedings.

Readers who have been rating themselves will, of course, know their final grade and will either exult or blush accordingly. Those contestants [I use that word for want of a better one; this has not been a contest, in the literal sense] who have sent in their answers for my grading will, I trust, be patient while my staf and I wrestle with the 100,000 letters involved. As promised, I will send certificates bearing the final mark to those readers who have achieved the upper ranks; the final mark, *without* a certificate, to the lower ranks.

The exam has been successful even beyond my fondest hope. Shortly I will be able to comment in this column about the facts and figures adduced.

Last Friday's question was:

Question 52: East-West vulnerable; North-South not vulnerable. The bidding has proceeded:

South	West	North	East
1 club	Double	2 no tr'p	3 hearts
3 spades	4 hearts	Pass	Pass
Double	Pass	5 clubs	Double
Pass	Pass	Pass	

Which player—South, West, North, or East—has the weakest hand?

Answer: *North has the weakest hand. His two no trump bid directly over the take-out double cannot be taken seriously, particularly in view of his later take-out of his partner's four heart double. The vulnerability conditions confirm this.* [*One point demerit for incorrect answer.*]

TODAY'S QUESTION.

Question 53: You are South. Both sides are vulnerable. The bidding has been:

North	East	South	West
1 heart	Pass	1 spade	Pass
2 clubs	Pass	?	

You hold:

♠ 9 8 6 5 3 ♥ None ♦ Q 10 7 4 2 ♣ A 8 5

What call do you make now?

TODAY'S HAND.

Match point duplicate.

South, dealer.

Both sides vulnerable.

NORTH
♠ 9 7
♥ K 6 5 2
♦ A 8
♣ A Q 6 3 2

WEST
♠ J 8 2
♥ A 7 3
♦ K Q 6 4 3
♣ 10 9

EAST
♠ Q 6 4 3
♥ 9 8
♦ J 10 7 5 2
♣ 8 4

SOUTH
♠ A K 10 5
♥ Q J 10 4
♦ 9
♣ K J 7 5

The bidding:

South	West	North	East
1 spade	Pass	2 clubs	Pass
2 hearts	Pass	4 hearts	Pass
Pass	Pass		

I am recording the bidding as it took place at every one of the seven tables in a recent duplicate game. The fact that every South passed to North's four heart bid is highly significant. Obviously, they did not appreciate the potential strength of their hand in connection with North's bidding. North, by his two club bid, had advertised a hand containing at least two honor tricks and probably, although not surely, a club suit as good as A x x x x x or, if only four long, A Q x x. The heart jump had revealed not only a good heart *fit*, but had shown additional honor or playing strength. It was virtually certain that North held no more than two spades. Thus South could see that there was no spade and probably no club loser. He himself could guard against more than one diamond loser. It then became a question of the heart suit. Surely, after North's jump, South could depend on losing no more than one heart. Thus, to feel out the situation more fully and to give a slam try without going past the safe five level, South should have bid five clubs. North then would need no great imagination to go to a slam and, since it was match point duplicate, to contract for six hearts rather than six clubs.

As I have repeatedly pointed out, aggressive bidding is desirable when players are assured that the hands fit admirably.

Tomorrow's Hand

South, dealer.

Both sides vulnerable.

NORTH
♠ 8 7
♥ J 6 5
♦ K Q J 10
♣ J 8 7 4

WEST
♠ A 6 2
♥ K 7 3
♦ 6 5 2
♣ Q 10 5 3

EAST
♠ J 10 9 4 3
♥ 8 4 2
♦ 9 3
♣ A 6 2

SOUTH
♠ K Q 5
♥ A Q 10 9
♦ A 8 7 4
♣ K 9

Mr. Culbertson will discuss this hand in tomorrow's article.

Woman's City Club.

"New Problems in the Current National Administration" will be discussed by Chester Tripp at a meeting of the Woman's City club at 2 o'clock today in its headquarters, 410 South Michigan avenue.

Dog Drawings by Ward Binks Are Delightful

BY ELEANOR JEWETT.

A delightful exhibit of water color drawings of sporting dogs by Ward Binks, the famous English artist, has opened in the Ackermann galleries, 408 South Michigan avenue, to continue through December.

There are large landscapes in which pointers or a Labrador are the features of interest and there are groups of heads, the three Sealyhams, for instance, or the two black and white Setters, or the Scottie by his grand lonesome, which will arouse your most fervent admiration. This man, you will say, knows dogs!

As a companion exhibit to this gorgeous showing, portraits in wax by Ethel Frances Mundy are on the walls. Miss Mundy models her miniature portraits in colored wax and she gets many truly lovely effects.

The colors are soft and intriguing and the likenesses excellent. She does children beautifully and her two or three portraits of women, the entire figure, are very effective. The young son of Lawrence Tibbett, the singer, made an attractive model and among the other children portrayed are the two little daughters of the Edison Dicks of Lake Forest and tiny Lolita Armour Mitchell.

* *

THE FAIR
STATE AND ADAMS STREETS
OAK PARK
LAKE at MARION
MILWAUKEE AT WOOD
KOTEX
BOX OF 24 PADS
$1.00
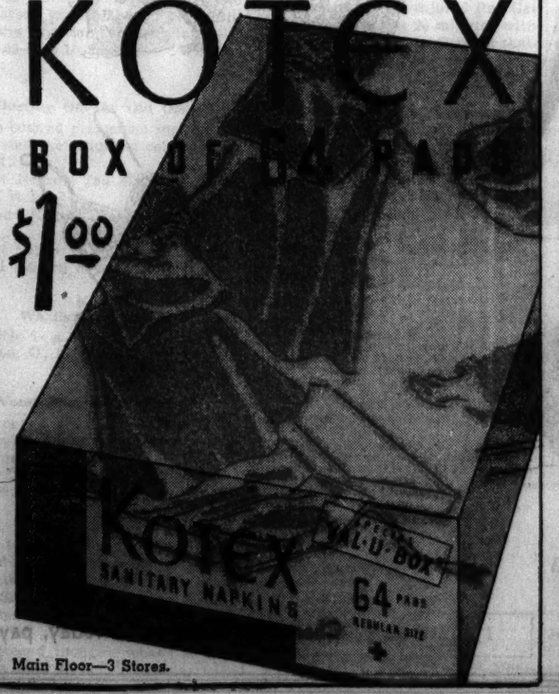

Main Floor—3 Stores.

Many Types of Breads Made of Cornmeal

BY MARY MEADE.

[Copyright: 1937: By The Chicago Tribune.]

The well loved, old fashioned "johnny cake" is associated in our minds with cornmeal often to forgetfulness of many other good breads which may be made from this coarsely ground meal.

Cornmeal is prepared by the water ground, or "old process," which removes only the outer bran coat of the grain, or by the "new process," which removes bran and germ. The latter type of cornmeal keeps better, but hasn't the flavor or nutritive value of the former type. Either kind may be used in all of these recipes except the last, in which the old process white cornmeal is preferable.

Cornmeal Waffles.

2 cup flour
3 teaspoons baking powder
½ teaspoon soda
½ teaspoon salt
2 tablespoons sugar
1½ cups cornmeal
2 eggs
1¾ cups sour milk or buttermilk
¼ cup melted butter

Sift flour once before measuring and resift several times with baking powder, soda, salt, and sugar. Add cornmeal to the sifted mixture. Beat eggs and combine with sour milk or buttermilk and melted butter. Add liquid to dry ingredients all at once and stir only enough to be sure ingredients are all blended. Bake in a hot waffle iron.

Cornmeal Potato Muffins.

[Eight Muffins.]

2 tablespoons butter
1 tablespoon sugar
1 egg
1 cup milk
1 cup mashed potatoes
1 cup cornmeal
4 teaspoons baking powder
1 teaspoon salt

Cream the butter and sugar together and add the egg. Beat well and add the milk and potatoes. Beat until smooth and add cornmeal sifted with baking powder and salt. Mix well and pour into greased muffin pans. Bake at 400 degrees for 20 minutes.

Cornmeal Pancakes.

1 cup flour
1 cup cornmeal
3 teaspoons baking powder
1½ teaspoons salt
2 cups milk
1 egg

Sift flour and combine with other dry ingredients. Beat egg and add milk. Combine the two mixtures and beat until smooth. Cook on one side and then on the other on a hot griddle.

Cornmeal Crisps.

[About Sixty.]

1 cup minus 2 tablespoons white cornmeal [old process]
1 cup boiling water
2½ tablespoons melted butter
½ teaspoon salt

Add cornmeal gradually to boiling water and stir until smooth. Add butter and salt. Drop mixture from spoon onto greased cookie sheet. Spread thin with a spatula dipped into cold water. Bake in a moderate, 350 degree oven, but do not allow to brown. When the cakelets show the first signs of browning, remove from the oven and roll each one over to form a cone shape, using a spatula. Return to oven to brown and crisp. Serve with salads, or fill with any suitable mixture to serve as canapes.

* *

Mrs. Pinchot to Speak Before Jewish Women

Mrs. Gifford Pinchot, wife of the former governor of Pennsylvania, will speak on "America's Defense Against Fascism" at a Chanukah breakfast of the women's division of the American Jewish congress at 10:30 o'clock today in the Congress hotel Casino. Lillian Herstein, Rabbi Morton M. Berman and Leo H. Lowitz, president of the American Jewish congress, also will speak. Mrs. Samuel A. Hoffman is president of the women's division.

Tuesday's Menu

BREAKFAST
Plum and Orange Juice
Cracked Wheat Cereal
Toasted Rye Bread Jelly
Milk or Coffee

LUNCH
Baked Omelet with Peas
Cornmeal-Potato Muffins
Sponge Cake with Fruit Filling
Milk or Tea

DINNER
Grapefruit Cocktail
Grilled Sausage
Broiled Pineapple Slices
Broiled Cooked Parsnips
Cabbage and Peanut Salad
Date-Rice Pudding
Coffee

Director of Los Angeles Institute Opens Lectures

Dr. Paul Popence, director of the Institute of Family Relations of Los Angeles, will open a series of lectures today under the auspices of the Chicago Association for Child Study and Parent Education, and the Illinois Social Hygiene league. At 1:30 o'clock he will speak on "Parents as Counselors" in the club room in the Art institute, and at 6:30 he will speak on a related subject in Hull House. Other lectures will be given at 7:30 p. m. tomorrow in the Chicago Woman's Aid, 185 North Wabash avenue; 1:30 Wednesday, in the Art Institute, and 12:15 Thursday, in the Chicago Woman's club.

AMUSEMENTS.

CHICAGO CITY OPERA COMPANY
TONIGHT, 8 p. m.—OTELLO — Mason, Martinelli, Tibbett, Cavadore. Cond., Morenzoni.
WED. Dec. 1, 8 p. m.—TOSCA—Dosia, Brown, Masini, Czaplicki, Trevisan, Cavadore Cond., Moranzoni.
THURS., 8 p. m.—FAUST—Delia Chiesa, Matyas Bentonelli, Baromeo, Morelli, Cond., Samossoud. Ballet, *Board of Education Series*. Prices 50c to $2.
FRI., 8 p. m.—DIE WALKURE—Flagstad, Wettergren, Traubel, Melchoir, List, Hofmann Cond., Weber.
SAT. MAT., 2 p. m.—LUCIA—Pons, Hoe, Masini, Morelli, Ruisi, Cavadore Cond., Moranzoni, Ballet.
SAT., 8 p. m.—LA JUIVE—Raisa, Delia Chiesa, Martinelli, Pinza, Cond., Kopp, Ballet: Rosay and Stone.
Regular prices $1 to $4 (tax exempt)
Box Office Telephone—RANDOLPH 9229
CIVIC OPERA HOUSE

INTERNATIONAL LIVE STOCK EXPOSITION
7 A. M. TO 11 P. M.—TO DEC. 4 INCL.
INTERNATIONAL AMPHITHEATER
Champions of farm animal kingdom—brilliant horse review—spectacular driving exhibitions—grain and hay show.
The Horse Show AND PARADE OF PRIZE WINNERS
EVES. AT 8: MATS. AT 2, WED., FRI. AND SAT.
GENERAL ADMISSION 50c (NO TAX)
Adm. and Res. Seats to Tues.—Eves., 75c, $1, $1.25, $1.50. $2. Mats.—75c to $2. 1st. Seats on sale, 1st floor Marshall Field Retail Store; Lyon & Healy's, Jackson and Wabash, or at Exposition Grounds, 42nd and Halsted Sts. Phone Yards 5580.
Ample Free Parking on Show Grounds

GRAND OPERA HOUSE TONIGHT, 8:30
LIMITED ENGAGEMENT
3RD PLAY, AMERICAN THEATRE SOCIETY
Ruth GORDON Dennis KING
Paul LUKAS Sam JAFFE
In Ibsen's "A DOLL'S HOUSE"
Acting Version by THORNTON WILDER
Decor. Costumes, DONALD OENSLAGER
Production by JED HARRIS
NIGHTS, $3.30, $2.75, $2.20, $1.65, $1.10
WED. & SAT. MATS., $2.20, $1.65, $1.10

HARRIS 43RD WEEK TONIGHT and Every Night 8:40
POP. MAT. WED., 50c-$1-$1.50
Sam H. Harris' Pulitzer Prize Comedy
"YOU CAN'T TAKE IT WITH YOU"
by MOSS HART & GEO. S. KAUFMAN

SELWYN Last 3 Weeks TONIGHT at 8:30
Pop. Mats. Wed. & Sat., 50c to $1.50
The Laugh Hit Everybody Loves
A GEORGE ABBOTT Production
'BROTHER RAT'
A RAT-A-TAT-TAT OF LAUGHTER!
By John Monks, Jr. and Fred F. Finklehoffe

Dry Skin
MAY BE RELIEVED WITH PEAU SECHE COSMETICS
If you have a fine-grained, dry, sensitive skin you must be careful of "skin fatigue"—the forerunner of wrinkles and a skin condition that makes you look older than you are. PEAU SECHE cosmetics, made by our own prescription laboratories, from pure ingredients, alleviate dryness by lubricating and softening. Try PEAU SECHE Revelation Outfit—our creams, lotions and soaps have helped hundreds to win skin youth.
XMAS SPECIALS
Made up on request of enthusiastic users of PEAU SECHE cosmetics.
FOR WOMEN
Introductory set, 2 Creams and Soap..... $1.50
Gift Ensemble—Creams, Soap, Lotion, Rouge and Powder..... $3.45
FOR MEN
Shaving Bowl, Bath Soap and Lotion..... $1.10
Shaving Bowl, Brush, and Lotion..... $1.75
All attractively boxed.
REVELATION OUTFIT Dry Skin Cream, Cold Cream, Cake Soap. 25¢ 30c by Mail
Prescriptions Scrupulously Compounded State 5383
WRIGHT PRESCRIPTION LAWRENCE DRUG STORES
53 E. Washington St. Main Flr., Pittsfield Bldg.
24 N. Wabash Ave. 13th Flr., Field Annex

PROBLEMS MADE EASY

Chas. A. Stevens & Co.

State near Washington — Open 9:45 A. M. to 5:45 P. M. — Chicago

Gifts of loveliness pay tribute to her charm!

Enchantment for her in House-Coats and Lingerie!

Her greatest joy comes from gifts that make her more lovely! A beautiful House-Coat that transforms her into a Princess . . . or lovely, exquisite lingerie! These are practical gifts, too, for they're so beautifully made she can treasure them for months to come! Intimate Fashions from Stevens are the distinctive tribute every woman wants to receive! Here are a few entrancing things sketched from our tremendous collection of exciting Christmas negligees and lingerie! Select hers today!

Far left, House-Formal in soft rich wool (with rayon back). Baroque embroidery glitters from the young neckline to the slit hem. To make her feel like a lady out of Vogue. Amethyst or wine with gold; French blue or geranium with silver. **35.00**

Left, fluent jersey with zipper emphasizes every alluring curve of her figure. Winged sleeves and a train give her a regal graciousness. Jade, danger red, sapphire blue, black. Sizes 12 to 20. **29.75**

Right, House-Coat of pure silk brocade, as lovely as a rare old silk from France. Tightly girdled it blossoms into a voluminous skirt. Brilliant colors on black, on dull rose, on silvery blue. Sizes 12 to 20. **35.00**

Above, a bedjacket of stitched velvet (silk back, rayon pile) for her to look lovely in when she lies a-bed. Powder blue or petal pink. Sizes 12 to 40. **14.75**

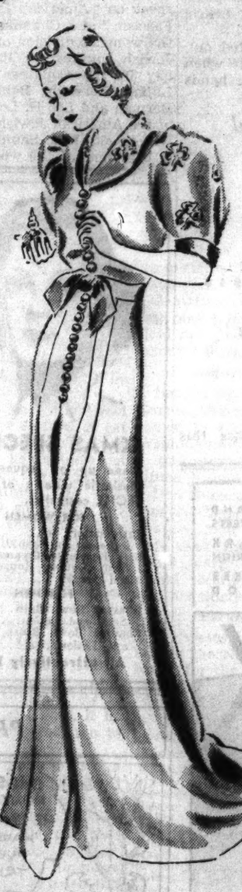

Below, reclining a la Madame Recamier, this sheer dream of a nightrobe with rows and rows of Val lace tinted to match. Over it a piquant, matching bed-jacket. Sky blue, petal pink.

Nightrobe **16.95**
Jacket **11.95**

Left, negligee of slipper satin (rayon) with quilting follows the contour of her figure to the hips, then bursts into pleats. Rose petal, evening blue, ivory. Sizes 12 to 20. **19.75**

Below, a set of exquisite, handmade lingerie with beautiful Alencon patterned lace. Fine, pure dye satin. Shell, sky blue or French nude.

Nightrobe **8.95**
Slip **6.95**
Panties **3.95**

Lingerie and Negligees
★ ★ Second Floor ★ ★

Special! These beautiful, 10.50 smart genuine Alligator Bags!

Ordinarily you'd have to pay much more for such distinctive bags. We managed to get these at extra special prices for Christmas shoppers! Alligator is notoriously long-wearing; it keeps its shape and never looks shabby; that's why it makes bags that are ideal for winter wear. In this group are convenient handle and vagabond styles to choose from. The 10.50 bags are leather lined and you know how much that adds to the life of a bag.

When you get one of these stunning bags for her, you show your good taste in choosing a gift that combines practical wearing qualities with real smartness. Come in early—when these are gone we won't be able to obtain any more at these prices! Black, walnut, brown.

Handbags ..... First Floor

Her lovely legs and ankles deserve the finest hosiery!

Deimar Magic-Fit Hosiery. That means they're molded for her legs. These hose are a dull, rich, exciting texture with fine seams, and that means extra allure for her. In the most heavenly shades, such as tint, titian rust, cafe au lait, and the new iridescent tones.

Sheer chiffon **1.35**
Extra sheer chiffon **1.65**

Deimar Runguard Hosiery. It's the style with the ridge that guards against runs! Reinforced heels give her additional wear. Her shoes can't rub holes so easily. Exclusive with us! Beautiful spicy tones.

Sheer chiffon and service chiffon **1.25**
Street chiffon **1.00**

Deimar Vamptoe Hose. In two, three, and four-thread weights with the vamptoe constructed foot that saves wear and tear; makes for better fit and increased comfort. In all the wanted colors. **1.00**

Hosiery ..... First Floor

To flatter her hands!

We've sketched a pair of our most dashing suede gloves with insets of gold leather. Deep, night-black. **7.50**

Others in this group of black suede in several lengths, some plain and some gold trimmed for dressy wear. **3.50** to **5.75**

A good collection of imported kid gloves in white, black, brown, beige, navy. Some plain pull-ons, and some with contrasting trim and unusual cuffs. **2.95** to **5.75**

A fine assortment of pigskin styles, those smart, practical gloves for all-round wear. Black, brown, cork, white. She can wear them with all her winter costumes. **2.95** to **6.50**

Gloves ..... First Floor

Perfume, always the exquisite gift! Always appreciated!

Noir, by Weil of Paris, is the subtle new scent for the woman who adores black. There's a hint of the siren in it, yet it's light and charming. In a black bottle, beautifully boxed. **13.75 and 27.50**

Shocking, at right, is Schiaparelli's newest perfume that's causing such a world-wide sensation. It gives her zest, sophistication, allure. In an amusing bottle that resembles a dressmaker's dummy. **27.50**

Toiletries ..... First Floor

More warmth and chic for her . . .

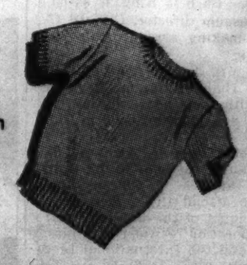

in this Cashang sweater. It's warmly comfortable, yet light-weight. It fits her with a casual correctness and emphasizes the graceful contour of her figure. Cashang sweaters are a perfect blend of cashmere and angora. They wash beautifully. The thoroughbred fashioning and smartness of a Cashang sweater make it ideal for every sweater occasion. Choose several today in rich deep colors and pastels. 12 to 20.

8.95

Sweaters ..... Third Floor

Her name on her handkerchief!

This handkerchief makes a distinctive, personal gift—as exclusively hers as her fingerprints. Sheer, lustrous, pure white linen delicately hand-appliqued and embroidered abroad by skilled, painstaking fingers. Copy of a French handkerchief that sold for 7.00. This particular style is exclusive with us. We have 101 individual names. Get yours early. Each, **1.00**

Handkerchiefs ..... First Floor

Soft, warm, comfortable! Kid slippers with bunny fur!

The coziest slippers imaginable! The soft kid fits her foot like a glove. The bunny fur is caressingly warm. They're made well to take all kinds of wear and tear. After a busy day, she'll want to slip into them the first thing she gets home. And they look well with her lounging pyjamas or house-coat. Left, the closed slipper with fur cuff; black or brown. Right, the backless Bob-tail boot; white, red, blue, green or black.

4.25 and 5.50

Slipper Balcony ..... Wabash

Charge purchases made today, payable on next month's account January 1st.

SECTION TWO
SPORTS MARKETS
WANT ADS

Chicago Daily Tribune

THE WORLD'S GREATEST NEWSPAPER

MONDAY, NOVEMBER 29, 1937. *** 19

many fine used cars have come into the market since the auto show. Find the car you want by choosing from the many offered in the Tribune.

BEARS WIN WESTERN TITLE; WHIP RAMS, 15-7

C.Y.O. FINALS MEAN A LOT TO ANOTHER NOTO

Al Wants to Follow in Brother's Steps.

BY CHARLES BARTLETT.

Last year the regulars who watch the daily drills at the Catholic Youth organization boxing center began to notice a little kid who turned up faithfully every afternoon. He was also a constant attendant at the routine C. Y. O. shows, and seemed to have eyes, not to say voice, for one boxer—Flyweight Johnny Noto from the west side. His loyalty to Johnny soon became a topic, and finally it was revealed that the faithful one was none other than John's young brother Al.

At that time none thought that little Alphonse himself would be up there battling for a championship, but that's where he will be Wednesday night, when the finals of the seventh annual tournament of the C. Y. O. are decided at the Chicago Stadium.

A New Thought Strikes Him.

Yesterday Al explained how he came to follow his brother, one of the ablest small fighters the town has developed. He had been content to sit and cheer Johnny, occasionally exercising his natural artistic bent by sketching either his brother, a favorite model, or one of the latter's opponents. He watched Johnny go through his routine workouts and saw him battle in a hundred real bouts before a thought suddenly struck him one afternoon.

"Why, I can take some of these kids myself. Why shouldn't I be in there, too?"

With no experience except what his own observation of his brother's career had taught him, Al finally asked Johnny if he would volunteer a little practical instruction. Johnny was so enthusiastic about the proposition that Al left the pews of the railbirds and was soon to be found in the C. Y. O. ring every afternoon after he had finished classes at Marshall High school.

Takes 112 Pound Novice Title.

It didn't take the neophyte long to become an expert. He proved it in the C. Y. O. tournament last year when he won the 112 pound novice championship. This victory, coupled with that of Johnny in the same weight class of the open division, brought their home parish, Presentation, the team trophy.

Johnny himself has retired from the boxing wars as a competitor, but he will forget his duties in his uncle's west side bakery Wednesday night long enough to cheer for Al to bring another open title back to the Noto domicile at 3832 Lexington street.

Last Battle Is a Draw.

Woven into the pattern of the Noto boxing fortunes is another Italian. That is why Al is probably the most sincere young man now training for Wednesday's bouts. The other Latin in question is Walter Cavalieri, who lost a close decision to John Noto in the 1936 finals. Since then Walter and Al have met ten times, and the former has been notably superior throughout the feud. He won nine straight decisions from Alphonse, but in their last battle Noto earned a draw. Al feels that there's a first time for everything, and he intends to get his first victory over Cavalieri Wednesday night.

Al, a native of a small town in Calabria, Italy, was brought to this country when he was seven years old. He is now in his senior year at Marshall High and has no ideas about following professional boxing. He has concentrated on art during his four prep years and plans to carry his ambition further at St. Norbert's college of Green Bay, Wis., after high school.

VILLANOVA WINS, 25 TO 0; FINISHES YEAR UNBEATEN

Los Angeles, Cal., Nov. 28.—(AP)—Undefeated Villanova wound up its 1937 football campaign today with a 25 to 0 victory over Loyola university and sat back to await possible invitations for a post-season game.

A crowd of 20,000 saw the Wildcats win their eighth game of the year in a record marred only by a scoreless tie with Auburn. The score boosted Villanova's total points to 265 to 7 points by the opposition.

Officials of the team indicated bids to play in New Orleans' Sugar, Dallas' Cotton, or Miami's Orange Bowl New Year's day would be welcome.

Villanova scored three times on breaks and the last on a forward pass and lateral, Half Back Ray Stoviak to Right End Walt Nowak to John Mellus, that was good for seventy-two yards.

Loyola passed the Villanova 20 yard line only three times.

College Football

YESTERDAY'S RESULTS.
Villanova, 25; Loyola, 0.
St. Thomas [Pa.], 19; La Salle, 0.
Santa Clara, 27; Gonzaga, 0.

THE GUMPS—ORPHANS OF THE STORM

MILLIE-MILLIE---HOW COULD YOU HAVE DONE IT? OH, CRUEL, CRUEL WORLD—THE SUNSHINE OF MY LIFE HAS DISAPPEARED BEHIND A BLACK CLOUD OF ANGUISH
WAW!
NOV. 29-TN
I UNDERSTAND JUST HOW YOU FEEL, YOU POOR CHILD—YOU, TOO, WERE DESERTED BY YOUR LOVED ONES, JUST AS I HAVE BEEN---WE ARE FETTERED TOGETHER BY A COMMON BOND OF SORROW
Reg. U. S. Pat. Off.: Copyright, 1937, by Chicago Tribune-N. Y. News Syndicate, Inc.
WE ARE TWO UNFORTUNATE WAIFS GROPING OUR WAY THROUGH THE DARK ABYSS OF DESPAIR
FLUB—
GUS EDSON

CHICAGO SCORES ON TWO PASSES AND FIELD GOAL

Cleveland Works a Tricky Lateral.

That Settles It

CLEVELAND [7].		CHICAGO [15].
Bucklew	L.E.	Plasman
R. Miller	L.T.	Stydahar
Burmeister	L.G.	Fortmann
Cherundolo	C.	Sullivan
Zoll	R.G.	Musso
Livingston	R.T.	Bjork
Busich	R.E.	Karr
Pincura	Q.B.	Molesworth
Snyder	L.H.	Feathers
Goddard	R.H.	Manders
Drake	F.B.	Nagurski

Touchdowns—Karr, Manske, R. Miller.
Field goals: Manders [placement].
Points after touchdown: Snyder [placement].

Substitutions: Cleveland—Gift for Pincura, Halleck for Bucklew, Emerick for R. Miller, C. Miller for Zoll, Bettridge for Goddard, Rosequist for Busich, Alphonse for Drake, Isselhardt for Burmeister.

Chicago—Masterson for Molesworth, Ronzani for Nagurski, Nolting for Feathers, Rentner for Manders, Manske for Plasman, Wilson for Karr, Thompson for Bjork, Zeller for Fortmann, Trost for Stydahar, Bell for Musso, Conkright for Sullivan, McDonald for Manske.

Referee—Ed W. Cochrane [Chicago]; umpire—N. J. Cahn [Chicago]; head linesman—J. G. Durfee [Columbus, Ohio]; field judge—Wyman [Oshkosh].

Coaches—Huzo Bezdek [Cleveland Rams]; George Halas [Chicago Bears].

BY GEORGE STRICKLER.

The Chicago Bears won the championship of the western division in the National league by defeating the Cleveland Rams, 15 to 7, yesterday at Wrigley field.

The triumph, accomplished on a thirty-five yard pass, Bronk Nagurski to Bill Karr in the first period, a forty-three yard pass, Bernie Masterson to Eggs Manske in the second period, and a thirty-five yard field goal by Jack Manders, qualified the Bears for the league championship playoff against the eastern division winner on Dec. 13. The title game will be played at Wrigley Field. The Bears' opponent in the playoff will be decided in New York next Sunday where the Giants meet the Washington Redskins.

4,188 Watch Game.

An enthusiastic but shivering audience of 4,188, the smallest crowd before which they have played all season, saw the Bears clinch their third western division title since the National league was separated into two divisions in 1933.

Cleveland, submitting grudgingly to its tenth defeat as it closed its first season in the league, strove valiantly to make a contest of it and succeeded to the extent of providing the two outstanding offensive feats of the game.

John Drake, former Bowen High school and Purdue star, who was a member of THE TRIBUNE'S All-Star squad last summer, got away on the longest run of the contest in the first quarter when he plunged over guard and ran forty-six yards to the Bears' 15 yard line, where he was brought down from behind by Beattie Feathers.

Cleveland's thirty-seven yard forward-lateral pass touchdown maneuver in the early minutes of the third quarter climaxed the day's play when Ed Goddard, another TRIBUNE All-Star graduate, passed twenty-six yards to End Sam Busich and Busich lateralled to Tackle Ralph Miller for eleven yards and the score. Bob Snyder of Ohio university place kicked the extra point.

Bears Rely on Passes.

The Bears, not fully rested from their 13 to 0 victory over Detroit on Thursday, took the easiest way out on the frozen field, which made footing uncertain, and relied heavily on passes. They threw fourteen, completing six for 144 yards and 12 points. Cleveland, a vastly improved team over that which appeared at Wrigley field against the Cardinals, also made frequent use of passes, throwing ten, three of which were completed for 44 yards.

The game was marked by the unusual spectacle of Manders, the game's greatest placekicker, missing a point after touchdown and two field goals before he succeeded from the 35 yard line in the third quarter.

Bad Day for Manders.

Until his final effort sailed over the bar, it had been a bad day for the big Bear half back and the league's leading scorer. He juggled a perfect pass from Masterson after apparently having made the catch in the open on the goal line. He missed an opportunity to increase his point total when the only pass he did catch was completed beyond the end line in the third period. His two field goal failures came from the 19 and 24 yard lines, the latter having been blocked.

Almost two teams of former Bear stars witnessed the contest, which had been designated as the Bears' first annual homecoming. They were the guests of the club at a banquet last night, which also served to celebrate the Bears' return to the throne for the first time since they were

[Continued on page 21, column 2]

Sure He'll Do It

AL NOTO.

Tip to Rivals: Dykes Is No Santa Claus

BY IRVING VAUGHAN.

Jim Dykes, who manages the White Sox, doesn't object to being called uncle, but refuses to go for a Santa Claus rôle. He came to town yesterday from Philadelphia boiling, despite the wintry weather, because men associated with him in the baseball business have been trying to take him for the fellow who gives away things and asks no questions.

What they want from Uncle Jim is a few of his ball players. Naturally, he wants a few in return. His demands, according to his viewpoint, are modest, even fair, but not so with the others. They are trying to work the old racket of a toothpick for a cord of wood.

"I guess they think I put over a couple of good ones the last few years and want to get even, but your Uncle Jim is still in his right mind," spoke the manager as he warmed up for the Milwaukee minor league meetings this week and the major sessions here next week.

O, That Cochrane Man!

"Is Cochrane [Detroit manager] still after you?" he was asked.

"Is he after me!" Dykes exploded. "I can't lose him. Just last Saturday at the Army-Navy game I heard somebody repeating 'How about that pitcher?' I figured some guy wanted to catch some of the rain water which was coming down in healthy fashion. Finally I looked around. It was Mike. I told him to shut up and watch the game.

"Mike couldn't see the field through the fog so he decided to get his money's worth by annoying me. When he discovered he couldn't get me into an argument he began to play on my sympathies. He said, 'Well, you owe me something.' I had to laugh about that one. He's still peeved because he gave me $75,000 for Al Simmons a few years ago. At the time he thought he had put over a swell one. He figured Simmons was what he needed to win a pennant. It didn't work out that way.

Be Reasonable, Mickey.

"I finally told him to quit talking history and with that he tells me he is going to continue to hound me at Milwaukee and Chicago. Well, if he wants to be reasonable, I'll listen to him."

Dykes' can't work himself into a crying jag over Cochrane's lack of pitching strength, because of what happened a year ago. Dykes tried to convince his old Athletic pal that John Whitehead would help the Tiger staff. Mike couldn't get the Simmons deal out of his mind, so spurned the suggestion. Now Mike has decided to be less choosy.

If Cochrane really wants a pitcher, he can have Merritt [Sugar] Cain, who held out last spring and thus fell into bad repute with the Sox manager. All the Tigers have to do to get him is to give Dykes a third baseman. The latter will take Marvin Owen, the veteran, or Mark Christman, whom the Tigers have called in from their Beaumont Texas league farm. According to the Heilbroner yearbook, just published, Christman batted only .291 last season but stole forty-six bases. Dykes never has seen the kid play but is willing to gamble, the White Sox third base situation being what it is.

Senators Also Seek Charity.

Dykes also is worked up over what he considers a request to contribute to the welfare of the Washington

[Continued on page 21, column 8.]

REDSKINS BEAT PACKERS, 14-6, ON BAUGH'S PASSES

Jankowski Hurt; Skull May Be Fractured.

Pro Football

NATIONAL LEAGUE.

Western Division.

	W.	L.	T.	Pct.	Pts.	O.P.
Chicago Bears	8	1	1	.889	159	72
Green Bay	7	4	0	.636	220	122
Detroit	7	4	0	.636	180	105
Chi. Cardinals	5	4	1	.556	107	123
Cleveland	1	10	0	.091	75	207

Eastern Division.

	W.	L.	T.	Pct.	Pts.	O.P.
New York	6	2	2	.750	114	60
Washington	7	3	0	.700	146	108
Pittsburgh	4	7	0	.364	122	145
Brooklyn	3	7	1	.300	82	173
Philadelphia	2	8	1	.200	86	177

YESTERDAY'S RESULTS.
Chicago Bears, 15; Cleveland, 7.
Washington, 14; Green Bay, 6.

Washington, D. C., Nov. 28.—(AP)—Sammy Baugh, star of THE CHICAGO TRIBUNE'S All-Star game this year, pitched the Washington Redskins to a 14 to 6 victory over the Green Bay Packers today in a National Professional league football game.

Baugh whipped a fifty-five yard pass to Charley Malone, an end, in the third period. On six successive plunges Cliff Battles put the ball over.

Jankowski Suffers Injury.

In the fourth quarter Baugh shot a sixteen yard pass to Don Irwin and followed up with an eleven yard toss to Malone, who dropped over the goal line for the second Redskin touchdown.

Ed Jankowski, Packer full back, suffered a possible skull fracture in the fourth period. He was taken to Emergency hospital, where physicians said they were unable to determine immediately the seriousness of his condition.

Jankowski was hit hard on a rushing play and was removed from the field on a stretcher. He was unconscious for about two hours.

Garner Attends Game.

Headed by Vice President John N. Garner, 30,000 spectators—the largest crowd to attend a football game in Washington—saw Green Bay launch a first period air attack which resulted in a touchdown.

Don Hutson, Packer end, also a former All-American in THE TRIBUNE'S contest, took a flip from Bob Monnett over the goal line for Green Bay's score, setting a new professional record for pass catching. It was his thirty-sixth of the season.

Packers Eliminated.

The victory kept Washington right behind the New York Giants in their battle for the eastern division championship. It also eliminated the Packers from possible representation in the annual playoff between champions of the eastern and western divisions. The lineups:

WASHINGTON [14].		GREEN BAY [6].
Millner	L. E.	Hutson
Edwards	L. T.	Seibold
Olsson	L. G.	Engebretsen
Kawal	C.	G. Svendson
Karcher	R. G.	Evans
Barber	R. T.	Gordon
Malone	R. E.	Gantenbein
R. Smith	Q. B.	Schneidman
Battles	L. H.	Monnett
Pinckert	R. H.	Laws
Irwin	F. B.	Hinkle

Touchdowns—Hutson, Battles, Malone.
Points after touchdown—Riley Smith [2]. place kicks.
Substitutions: Packers—Tackle, Smith; centers, Lester, E. Svendson; guard, Letlow; backs, Herber, Miller Sauer, Bruder, Jankowski.
Redskins—Ends, McChesney, B. Smith; tackle, Bond; guards, Michaels, Kahn, Carroll; center, H. Krause; backs, Baugh, Justice.

Kansas City Gets Joost on Option from Cincinnati

Kansas City, Mo., Nov. 28.—(AP)—Officials of the Kansas City Blues announced today they had obtained Edwin Joost, an infielder, on option from the Cincinnati Reds. Joost, who was farmed to Syracuse last season, comes as part of the deal that sent Infielder Charley English and Pitcher Ted Kleinhans to the Reds. A native of San Francisco, Joost formerly played with the Missions in the Pacific Coast league.

Bears on the March Toward That First Touchdown

Bronko Nagurski of the Bears blasts his way through the Rams for fourteen yards, with Ed Goddard and John Drake closing in on him. He was tackled at the point marked with the cross. Then he tossed a lateral pass to Jack Manders, who took the ball at the other cross and continued for 14 yards more. This play occurred in the first quarter of yesterday's game at Wrigley field. It put the ball on Cleveland's 42 yard line. A few plays later the Bears scored.

[TRIBUNE Photo.]

In the Wake of the News

BY ARCH WARD.

WHITE SOX fans still groan about that day in Boston when Manager Donie Bush spent an hour before the game teaching Smead Jolley how to back up a 20 degree slope to catch flies in Fenway park's left field. . . . In the fourth inning Jolley backed clear to the fence without a stumble, got set for a fly, then saw he was back too far. . . . Moving forward, he fell flat on his face. . . . "Bush just taught me to back up," he explained. . . . Max Stein of Belleville, Ill., who holds the all-time record for the American Bowling congress all-events, may owe some of his skill to an auto accident which so altered the shape of his hand that he has to use a special bowling ball with a 5¼ inch span between thumb and finger holes. . . . The largest previously recorded span was 4½ inches. . . . Scrapiron Young, Notre Dame's trainer, claims he can bandage an ankle, gauze, tape, and everything, in 25 seconds. . . . Bob McNamara, Pennsylvania guard, started his fifty-ninth consecutive game against Cornell Thanksgiving day. . . .

The late Andy Smith considered his quarter back, Charlie Erb, so valuable when he was coaching California that he did not have one play in which Erb carried the ball. . . . When Frankie Frisch takes his St. Louis Cardinals to camp next spring he's going to try out equipment he has seen on the football coaching fields this fall. . . . He plans to build a platform and get a megaphone. . . . Then, when some rookie throws to the wrong base, Frankie can spot him right away, and won't he give it to him with that megaphone? . . . The University of Washington varsity football team had five regulation games with the freshmen this season with the following result: Freshmen, four victories and one tie. . . . Jeff Cravath, assistant to Howard Jones at Southern California, scouted Alabama's last two games. . . . The Trojans open their 1938 season with Alabama. . . . Bill Watson, Michigan's shotput champion, has one ambition for the winter—to break the world's indoor shotput record of 53 feet 1½ inches. . . . He is bettering 50 feet in practice consistently.

About That Substitute.

I never cared for football or sonnets,
So I don't give a hoot
About the substitute
Or any of those guys in lether bonnets.

But, nevertheless, I feel friendly toward
Any guy in pain
Because of a Jane,
That being my girl's name, too, we're in accord.

'Deed, I often wish that I could be a left guard.
But no, it's not to be.
I just write poetry,
Remain uninjured, uncomforted, a bard. —Daniel Francis Clancy.

* *

How Was the Core?

I saw the Big Apple performed the other night by the girls of a burlesque house. Their version differed from the conventional, as the apple they represented was supposed to be peeled. —Bobo.

* *

Crowding the Hero Bench.

When some one said, "O, dear," I didn't say, "Call me by my first name." —Lil of Ill.

Dusting Off the Old Ones.

Two colored gentlemen met on the street and the following conversation ensued:

First Negro: You ain't got no tobacco, is you?

Second Negro: I ain't said I ain't, is I?

First Negro: I ain't ast you if you ain't, I ast you if you is—you ain't is you? —Bob-O-Link.

* *

What's in a Name?

I. Held is a half back on the Wilmington, O., high school team. —Pete Minego.

* *

Worst Joke I Ever Heard.

Doctor: What is a red corpuscle?
Recruit: A red corpuscle is a Russian noncommissioned officer. —Bill of the Wild North.

* *

The Old Milk Train.

Well, Arch, I see where they have begun to run trains by milk. Won't it be ducky to arrive at the station in a dither and have the ticket agent say, "Sorry, No. 7 won't be leaving for Miami tonight. The cows have gone dry."

On second thought, what's so new about a milk train? There has been

[Continued on page 21, column 4]

Americans Tie Bruins, 3-3, on Stewart's Goals

Boston, Mass., Nov. 28.—(AP)—Nels Stewart led the New York Americans to a 3 to 3 deadlock with the undefeated Boston Bruins tonight before a crowd of 12,000 at the Boston garden. The veteran center whipped in all of the Americans' goals in less than seven minutes during the second period to wipe out the Bruins' 2 to 0 and 3 to 2 leads.

Milt Schmidt opened the Boston scoring during the last minute of the first period and Roy Goldsworthy and Charley Sands accounted for the Bruins' other goals, made during the second period.

The ice, due to the unseasonable heat, started melting in the third period, with the result that the surface was almost unfit for play during the overtime action. The Bruins, starting without the injured Ray Getliffe, played the last 20 minutes without Red Beattie, who suffered a skate cut on his leg halfway through the third frame. Goalie Earl Robertson of the Americans was cut over the eye in the third period and play held up while he was stitched.

It was the Bruins' eighth game without a setback and by splitting the points they raised their total to 14 in the American division, seven more than the second place Rangers. The lineups:

BRUINS [3].		AMERICANS [3].
Thompson	G.	Robertson
Hollett	L. D.	Murray
Shore	R. D.	Jerwa
Schmidt	C.	Smith
Dumart	L. W.	Shill
Bauer	R. W.	Lamb

SPARES.
Boston — Weiland, Goldsworthy, Beattie, Clapper, Portland, Jackson, Cowley, Getliffe.
Americans—Carr, Chapman, Schriner, Day, Johnson, Wiseman, Stewart, Gallagher, Anderson.

FIRST PERIOD.
Scoring—Schmidt [unassisted] 19:06.
Penalty—Smith.

SECOND PERIOD.
Scoring—Goldsworthy [Weiland], 4:30; Stewart [unassisted], 7:24; Stewart [unassisted], 8:34; Sands [Cowley-Jackson], 10:25; Stewart [unassisted], 13:
Penalties—Hollett, Jerwa.

THIRD PERIOD.
Scoring—None.
Penalties—Jerwa, Murray.

OVERTIME.
Scoring—None.
Penalties—None.
Officials—McTier and Campbell.

MAROONS, 3; WINGS, 1

Detroit, Mich., Nov. 28.—(AP)—Montreal's Maroons pulled into a tie with the Canadiens for third place in the international division of the National Hocky league tonight by whipping the luckless Detroit Red Wings, 3 to 1, before 8,819.

The champion Red Wings, with a chance to get out of the American division cellar by winning, could not crack the Maroon defense and suffered their sixth defeat in nine games. It was the Maroon's third victory in nine contests.

Russ Blinco scored the Maroons' first goal at 11:19 of the first period, skating in fast from right wing to take a pass from Stew Evans and beat Goalie Norm Smith. Baldy Northcott and Earl Robinson added the other Montreal goals midway in the second period.

The lone Detroit goal came at 18:49 of the final period, a four man rush giving Hec Kilrea a chance to poke home a short shot from left wing. The lineups:

MAROONS [3].		DETROIT [1].
Beveridge	G.	N. Smith
Shields	R. D.	Young
D. Smith	L. D.	McDonald
Blinco	C.	Barry
Robinson	R. W.	Bruneteau
Trottier	L. W.	Lewis

SPARES.
Maroons—Wentworth, Ward, Northcott, Evans, Marker, Cain, Gracie, Shannon, Runge.
Detroit—Doran, Aurie, Howe, Kelly, Drouillard, Pettinger, H. Kilrea, Liscombe, Bowman.

FIRST PERIOD.
Scoring—Blinco [Evans], 11:19.
Penalties—None.

SECOND PERIOD.
Scoring—Northcott [Cain], 6:58; Robinson [Trottier-Blinco], 9:02.
Penalty—D. Smith.

THIRD PERIOD.
Scoring—H. Kilrea [Howe-Pettinger], 18:49.
Penalties—Doran, D. Smith.
Officials—A. G. Smith and Bert Caffery.

Dempsey Making Rapid Recovery from Ptomaine

New York, Nov. 28.—(AP)—Friends of Jack Dempsey said tonight he was "doing fine" in his recovery from an attack of ptomaine poisoning suffered during a wrestling refereeing trip in Canada.

Hocky Standings

AMERICAN DIVISION.

	W.	L.	T.	Pts.	A.	OG.
Boston	6	0	2	14	19	12
N. Y. Rangers	3	4	1	7	15	14
Chicago	2	5	2	6	16	27
Detroit	2	6	1	5	13	26

CANADIAN DIVISION.

	W.	L.	T.	Pts.	A.	OG.
Toronto	5	2	3	13	39	23
N.Y. Americans	4	3	1	9	19	13
Canadiens	2	2	3	7	17	17
Maroons	3	5	1	7	13	19

LAST NIGHT'S RESULTS.
Montreal Maroons, 3; Detroit, 1.
Boston, 3; New York Americans, 3.

[Continued on page 21, column 2]

CHICAGO ENTRIES HAVE A BIG DAY AT HORSE SHOW

25,000 Attracted by Two Performances.

Twenty-five thousand spectators packed the International Amphitheater yesterday afternoon and last night to witness performances of the horse show held in conjunction with the annual International Live Stock exposition.

They witnessed an impressive string of victories by exhibitors from Illinois, with those from Chicago and suburbs predominating to the extent of making it almost a clean sweep in the award of blue ribbons.

Chicago horses had not been expected to score as consistently as they did, but they were in rare form and showed their merit against the best from many parts of the United States.

George Peak Drives.

The night performance produced the spectacle of George J. Peak, 76 years old, of Winchester, Ill., driving his bay mare, All Spring, to third place in the high speed roadster class. He has competed in every show since the first international, 38 years ago. Top honors in the event were taken by Mr. Peak's son, Ralph.

Another interesting evening feature was the appearance of Mrs. William C. Cox as the first woman judge ever to officiate at the classic. Mrs. Cox, who has served at the Olympic show in London, the Royal in Toronto, and major shows in the United States, pinned the ribbons in the Chicago Equestrian grand championship, in which place winners of various shows held in this vicinity during the last season competed.

The entrants were rewarded for horsemanship and the final selections in the order named were: James A. Tatman Jr., International Live Stock exposition horse show; Douglas Robb, Dunham Woods horse show; Phyllis Thompson, South Shore Country club horse show; Robert Goes, Chicago Charter Jubilee horse show, and Joan Monroe, International.

Some of the Winners.

Chicagolands' reputation for winners at the show was enhanced during the evening when Nan-Su farm's Superlative from Highland Park took first for harness ponies; My Nu-Joy from Delaine farm at Glenview for three gaited saddle horses, and Locust Flame from Happy Way farm at Elmhurst for Shetland ponies.

James Vernor Jr., of Detroit broke the string of Illinois victories when his North Woods won the jumpers class at the matinée show, and Miss Judy King of Atlanta, Ga., repeated in the evening with her Killoran Magi and Dufferin Dare in the event for harness horses exhibiting in pairs to a light four wheel vehicle.

The 124th Field Artillery Gunners, lining up with Lieut. Don Rice, Capt. W. S. Everett and Lieut. W. D. Fergus, made their debut in the round robin polo tournament last night by defeating the 122d Field Artillery, 4½ to 4.

The Evanston Polo club team of Mike Healy, Hobart Reed, and Dan Peacock continued its winning play by defeating Fort Sheridan, 9 to 5.

AFTERNOON SESSION.

SADDLE HORSE OR PONY—Won by Robert W. Goes, Chicago; James Tatman Jr., Chicago, second; Edward Von Hermann Jr., Chicago, third; Henry A. Jones Jr., Chicago, fourth.

THREE GAITED SADDLE HORSES—Won by Queen of Bourbon, John H. Victor, Wilmette; Martha Melody, George N. Brunk, Springfield, Ill., second; Gay Highway, Delaine farm, Glenview, third; Long Shot, Mandalane farms, Lake Geneva, fourth.

ROADSTER—Won by Fire Chief, George J. Peak & Sons, Winchester, Ill.; Peter Royal, R. C. Flanery, Kansas, Ill., second; Worthy Forbes, R. C. Flanery, third; Charmed Circle, George J. Peak & Sons, fourth.

FIVE GAITED SADDLE HORSES—Won by Ann Boleyn, Delaine farm, Glenview; Swingtime Lady, Mandalane farms, Lake Geneva, Wis., second; Kalarama Sunshine, N. J. Geib, Elmwood Park, third; Moonlight Madonna, W. P. Ronan, Morton Grove, fourth.

SADDLE HORSE OR PONY—Won by Miss Joan Monroe, Chicago; Miss Janet Skillen, Evanston, Ill., second; Miss Florence Howell, Chicago, third; Miss Helen Herendeen, Chicago, fourth.

TANDEMS—Won by Polly Ensign and Glenavon Viscount, Nan-Su farm, Highland Park, Ill.; Carleton Coronation and American Leader, Heyl Pony farm, Washington, Ill., second; Mayfair and Pickfair, George J. Peak Sons, Winchester, Ill., third; Killoran Magi and Dufferin Dare, Miss Judy King, Atlanta, Ga., fourth.

HORSEMANSHIP CLASS—Won by Miss Joan Monroe, Chicago; James Tatman Jr., Chicago, second; Miss Helen Meyers, Chicago, third; Edward Von Hermann Jr., Chicago, fourth; Miss Patricia O'Brien, Louisville, Ky., fifth.

JUMPERS—Won by North Woods, James Vernor Jr., Detroit, Mich.; Cognac, Fort Sheridan horse show team, Fort Sheridan, second; Ginnie Lee, James Vernor Jr., third; Grey Knight, Fred Sharp, Indianapolis, Ind., fourth.

MILITARY TEAM JUMPING—Won by 14th cavalry, Fort Sheridan, Ill.; 124th Field Artillery, second; 3d Field Artillery, Fort Sheridan, third.

EVENING SESSION.

HARNESS PONIES—Won by Superlative, Nan-Su farms, Highland Park; Highland Cardinal, Miss Judy King, Atlanta, Ga., second; Corwen Cupid, Nan-Su farm, third; La La Success, Miss Judy King, Atlanta, Ga., fourth.

THREE GAITED SADDLE HORSES—Won by My Nu-Joy, Delaine farm, Glenview; Snuffy Smith, Red Top farm, Libertyville, second; Mello Gold, Jessie Ruth stables, Bartlesville, Okla., third; Vena Jean, Miss Elaine Ruth Victor, Wilmette, fourth.

SHETLAND PONY—Won by Locust Flame, Happy Way farm, Elmhurst; Artist Model, Red Top farm, Libertyville, second; Omee, Happy Way farm, third; Blue Heaven, Happy Way farm, fourth.

ROADSTERS—Won by Ring Mistress, George J. Peak Sons, Winchester, Ill.; Play Boy, R. C. Flanery, Kansas, Ill., second; All Spring, George J. Peak Sons, third; Hal Guy, Dr. R. A. Kidd Jr., Columbus, O., fourth.

FIVE GAITED STALLIONS OR GELDINGS—Won by Louanna Star, C. Guy Grimm, Chicago; Gold Bond, Mrs. William R. Skidmore, Chicago, second; Charming Cavalier, H. A. Clabaugh, Morton Grove, third; Royal American Mandalane Farms, Lake Geneva, Wis., fourth.

HARNESS HORSES—Won by Killoran Magi and Dufferin Dare, Miss Judy King, Atlanta, Ga.; Lavington Roma and Chinced Armada, Heyl Pony farm, Washington, Ill., second; Perfection and Selection, Nan-Su farm, Highland Park, third; Marfair and Pickfair, George J. Peak sons, Winchester, Ill., fourth.

HUNTERS AND JUMPERS—Won by Check Out, F. J. Anderson, St. Paul, Minn.; Bachelor, Happy Way farm, Elmhurst, second; Blue Knight, Wallace S. Wakem, Chicago, third; Rollo Reed, Happy Way farm, fourth.

Pennsylvanian Is Named Princeton Soccer Captain

Princeton, N. J., Nov. 28.—(AP)—George H. Johnson, class of 1939, of Drexel Hill, Pa., was elected captain of the Princeton soccer team, Coach William F. Logan announced today. Ernest B. Lindsay, 1939, of Bronxville, N. Y., will succeed James B. Kerr, 1938, of Greensburg, Pa., as manager.

SMILIN' JACK—THE MOONLIGHT MENACE

Sparta Wins, 4 to 2, from Shamrocks

BY OFFSIDE.

The Sparta soccer team defeated the St. Louis Shamrocks, Western cup winners the last two years, 4 to 2, at the Sparta stadium yesterday. The field was covered with ice and snow.

The Shamrocks scored first, Neilson tipping a rebound from the Sparta goalkeeper, Silvosky, into the net. Wolf tied the score for Sparta after twenty minutes, driving around Erbe to get his shot at the goal. The half ended with the score 1 to 1.

Benefited by the wind, in the second half, the Sparta team completely dominated the play, going into the lead after twenty-two minutes on a goal by Trimmel. McNab soon tied the score, however, on a fine shot. This situation continued until near the end of the game, when Trimmel found the net twice more to assure a Sparta victory.

SPARTA [4].		SHAMROCKS [2].
Silovsky	G	Rodriguez
Scott	R. B.	Erbe
Myrnka	L. B.	Rehm
Tomik	R. H.	Egan
Nudera	C. H.	Begley
Pearson	L. H.	Lehman
Fraser	O. R.	McNab
Fidler	I. R.	Edward, Strattman
Trimmel	C	Neilson
Vicek	I. L.	Joseph Strattman
Wolf	O. L.	Sheldon

Goals—Trimmel [3], Wolf, Neilson, McNab.
Substitute—Sparta: Munro, Coyle. Shamrocks: Newman.

ACORNS BEAT EAGLES, 2-1.

The Oak Park Acorns defeated the American Eagles, 2 to 1, in the replay for the National Amateur Soccer cup yesterday at 2600 West Grand avenue. Cold and snow forced cancellation of other games in Chicago yesterday.

MACCABEES WIN, 6-3.

St. Louis, Mo., Nov. 28.—[Special.]—The Maccabee soccer team of Chicago defeated St. Matthew, 6 to 3, today. Reggie Wright and Al Waldron made two goals each and Lillie and Molvie one each for the Maccabees. Murphy, Moore and Zimmerman scored for St. Matthew.

KILIAN-VOPEL TEAM LEADS IN NEW YORK RACE

New York, Nov. 28.—(AP)—The German team of Heinz Vopel and Gustav Kilian led New York's 63d six day bicycle race at midnight tonight, three hours after the grind got under way before 15,000 in Madison Square Garden.

A total of 70 laps were stolen during the first three hours, with the German pedalers, winners of the recent Chicago race, showing the way by a lap to the Peden brothers, Torchy and Doug, from Canada, and the French-Belgian combination of Alf Letourner and Gerard Debaets.

The standings at midnight [third hour].

	Miles.	Laps.	Points.
Kilian-Vopel	70	9	26
W. Peden-D. Peden	70	8	14
Letourner-Debaets	70	8	10
Obrien-Allen	70	7	9
Georgetti-Morletti	70	7	0
Ignat-Diot	70	6	20
Thomas-Reboli	70	6	1
Wals-Pijnenberg	70	5	17
Ottevare-Lepage	70	5	4
Bini-Debruycker	70	4	7
Walthour-Crossley	70	4	5
Audy-Zach	70	3	3
Rodman-Dipaco	70	1	8
Spencer-Saavedra	70	0	7
Cleszinski-Wissel	70	0	0

DON LASH WINS A. A. U. RUN; HIS FOURTH STRAIGHT

Newark, N. J., Nov. 28.—(AP)—Don Lash, former Indiana university star, won the national senior A. A. U. cross country championship today for the fourth consecutive year, running the 10,000 meters at Branch Brook park in 32:57.4.

Lash took the lead at the start and was out in front all the way. Finishing second was Tom Deckard of Indiana university, about 100 yards behind, and third, 100 more yards behind, was Joe McClusky of the New York A. C.

Lash is the only man to win the event four times in a row. Millrose A. A., champion in 1934, regained the team title, scoring 35 points as its men placed third [Lash's place does not count in team competition], sixth, seventh, ninth, and tenth.

The Indiana university team, winner in 1935 and 1936, placed second with 60 points. Manhattan college was third with 78.

City Squash Tournament Games to Start Saturday

The annual city squash tournament at John Marshall Law School courts, 315 Plymouth court, will open Saturday when John Marshall, defending champion, meets the Dartmouth alumni team. Class A entries, besides John Marshall and Dartmouth, are the C. A. A., University club, Chicago Town and Tennis club, and Chicago Dearborn club. Class B has two squads from John Marshall and one each from Chicago Dearborn club, Union League club, Evanston Y. M. C. A., Lake Shore A. C., Lawson Y. M. C. A., and Allman's gym.

College Football Team Standings

EASTERN TEAMS.

	W.	L.	T.	Pct.	TP.	OP.
Lafayette	8	0	0	1.000	93	6
Alfred	7	0	0	1.000	148	31
Marshall	9	0	1	1.000	297	19
Pittsburgh	8	0	1	1.000	208	34
Holy Cross	8	0	2	1.000	107	18
Fordham	7	0	1	1.000	182	16
Villanova	8	0	1	1.000	185	7
Dickinson	7	0	1	1.000	159	19
Albright	7	0	1	1.000	121	6
Dartmouth	7	0	2	1.000	249	33
Lock Haven	6	0	2	1.000	124	34
Amherst	7	1	0	.875	241	64
West Virginia	7	1	0	.875	176	33
Yale	6	1	1	.857	187	90
Army	7	2	0	.778	176	72
Boston U.	6	2	0	.750	143	39
Williams	6	2	0	.750	122	63
Harvard	5	2	1	.714	158	46
Cornell	5	2	1	.714	148	62
Syracuse	5	2	1	.714	132	57
Manhattan	6	3	0	.667	89	84
Penn State	5	3	0	.625	133	114
Catholic U.	5	3	0	.625	105	99
Wesleyan	5	3	0	.625	59	56
Temple	5	3	2	.600	38	59
New York U.	5	4	0	.556	154	85
Duquesne	5	4	0	.556	142	52
Rutgers	5	4	0	.556	128	39
Brown	5	4	0	.556	73	119
Princeton	4	4	0	.500	96	126
Navy	4	4	1	.500	150	74
Boston college	4	4	1	.500	103	68
Bucknell	3	3	2	.500	74	60
Geo. Washington	3	4	1	.428	104	105
Colgate	3	5	0	.375	89	86
Georgetown	2	4	2	.333	70	71
West. Maryland	3	6	0	.333	65	130
Columbia	2	5	2	.287	102	100
Pennsylvania	2	5	1	.287	75	129
Carnegie Tech	2	5	1	.287	49	71
Lehigh	1	8	0	.111	65	151

BIG SIX.

	W.	L.	*T.	Pct.	TP.	OP.
Nebraska	5	0	2	.800	43	20
Oklahoma	5	1	1	.786	62	13
Kansas	2	1	2	.600	33	29
Missouri	2	2	1	.500	26	21
Kansas State	1	4	0	.200	21	49
Iowa State	1	4	0	.200	53	86

*Ties count half won and half lost.

SOUTHEASTERN CONFERENCE.

	W.	L.	T.	Pct.	TP.	OP.
Alabama	6	0	0	1.000	145	20
Louisiana State	5	1	0	.833	168	21
Auburn	4	1	2	.800	95	23
Vanderbilt	4	2	0	.667	80	36
Georgia Tech	3	2	1	.600	64	34
Mississippi State	3	2	0	.600	42	94
Tennessee	3	3	0	.500	98	47
Tulane	2	3	1	.400	66	56
Florida	2	4	0	.333	40	59
Georgia	1	2	2	.333	13	56
Mississippi	0	3	0	.000	14	36
Kentucky	0	4	0	.000	0	98
Sewanee	0	6	0	.000	7	204

MISSOURI VALLEY.

	W.	L.	T.	Pct.	TP.	OP.
Tulsa	3	0	0	1.000	100	16
Drake	4	1	0	.800	120	56
St. Louis U.	2	1	0	.667	34	19
Oklahoma A. & M.	2	2	0	.500	41	55
Washington U.	2	2	0	.500	27	64
Creighton	1	3	0	.250	25	32
Grinnell	1	3	0	.250	27	78
Washburn	0	3	0	.000	3	63

SOUTHERN CONFERENCE.

	W.	L.	T.	Pct.	TP.	OP.
Maryland	2	0	0	1.000	17	7
North Carolina	4	0	1	1.000	101	19
Clemson	3	0	1	1.000	66	6
Duke	3	1	0	.833	125	27
V. M. I.	4	2	0	.667	88	37
N. C. State	4	2	1	.667	79	70
South Carolina	2	2	1	.500	52	72
W. & L.	2	3	0	.400	27	82
Citadel	2	3	0	.400	54	74
Richmond	2	3	0	.400	25	66
Va. Tech	2	4	0	.333	45	75
W. & M.	1	3	0	.250	33	40
Furman	1	2	2	.333	20	28
Wake Forest	1	4	0	.200	19	154
Davidson	1	6	0	.143	85	113

SOUTHWEST CONFERENCE.

	W.	L.	T.	Pct.	TP.	OP.
Rice	3	1	1	.700	61	47
Texas Christian	5	1	2	.667	38	32
Arkansas	3	2	1	.583	101	76
Baylor	3	3	0	.500	59	49
Texas A. & M.	2	2	2	.500	47	52
Sou. Methodist	2	3	0	.400	26	39
Texas	1	5	0	.167	28	75

TEMPLE SMITH WINS IN DINGHY RACING SERIES

Three races were held yesterday by skippers and crews of the Chicago chapter of the North American Dinghy association, in Belmont harbor. A strong north wind froze spray to the dinghies' rigging.

After an unofficial tune-up race, the crews of five craft shoved off from the Chicago Yacht club in the first event. A windward and leeward course was sailed, one mile in length up and down the harbor. Leeds Mitchell Jr. finished first in the opening contest. His time was 7 minutes and 33 seconds for the mile. Temple Smith won the second race, in 9:10. Gus Larsen was first in the final race, in 13:30.

Point standings, including skippers who placed in the lead and the runners up in each race, gave Smith high score for the day. Larsen scored second in the three races, followed in points by Mitchell, and Grover Steffen.

PAUL SHU, V. M. I., TOPS CONFERENCE WITH 65 POINTS

Richmond, Va., Nov. 28.—(AP)—Paul Shu, Virginia Military institute sophomore who scored in every game this fall, led the Southern conference this season with 65 points. The Alexandria, Va., youth counted nine touchdowns and eleven points after touchdown. He also contributed to three other V. M. I. touchdowns with scoring passes.

Duke's Elmore [Honey] Hackney trailed Shu by a point with the same number of touchdowns and ten points after touchdown. Jim Meade, Maryland, and Mel Henry, Virginia Tech, were tied for third place with 48 points.

Hawks Go to Montreal; Still Seek Victory

New York, Nov. 28.—[Special.]—The Chicago Blackhawks, who have not been able to score against the New York Americans in the two games played this season, left tonight for Montreal and the last game of their present three game trip which now shows two losses. Last night the Americans won, 4 to 0.

They clash for the first time this season Tuesday night with King Clancy's Maroons, who handed Chicago decisive defeats in all of the six 1936-'37 meetings, making 24 scores to the Hawks' 7 in accomplishing the feat.

Thompson at Right Wing.

The injury to Mush March, which kept the little right wing in Chicago, and the absence of Roger Jenkins, who left the team to attend his mother's funeral at Appleton, Wis., compelled Manager Bill Stewart to play the versatile Paul Thompson on right wing, with Doc Romnes at center and Pete Palangio at left wing.

Dahlstrom filled in at center between Gottselig and Brydson on a second string. A third line has Vic Heyliger at left, Louis Trudell at center and Bill Kendall at right.

March Will Be Ready Thursday.

A telegraphic report from Dr. H. S. Meacham, Blackhawks' physician in Chicago, carried the cheering news that Mush March will be able to participate in the Hawks-New York Rangers' clash, which is scheduled for Chicago Thursday. In a previous meeting in New York between the teams the Blackhawks won, 3 to 1.

BOWIE ODDS & JOCKIES

FAIR GROUNDS ENTRIES.

FIRST RACE—Purse $800, claiming, 3 year olds and up, 6 furlongs:

*Guinea Doric	102	*Brides Delight	105
*Medius Dies	100	*Sir Ten	108
*Huey	103	*Captain Jinks	108
*Lone Hand	108	The Rew	110
Strateglst II.	108	Biography	110
*Playdemg	108	Prum	110
*Maiden Dream	103	Jadaan	113

SECOND RACE—Purse $700, 2 year old maidens, 6 furlongs:

Loyal Cohort	111	Fowara Gouraud	114
Pompiti	111	Little Hetty	111
Cantor Hoof	111	Coloration	111
Good Exchange	111	Pot Gun	114
War Jest	111	Woodbrush	114
Young Playtime	114	My Fenig	114
Eddie Gardner	114	Mad Kerry	114
Vintage	114	Little Tramp	114
High Sheriff	114		

THIRD RACE—Purse $700, claiming, 3 year olds and up, 6 furlongs:

*Roncon	113	*Sadie F.	109
*Uncle Mitch	111	*Bon Marcum	107
Forewarned	113	Transcin	108
*Favorite Child	105	*Palatine Belle	101
Winning Woman	104	Gumption	108
Sockdolager	110	*Empr. Eugenie	109
*Little Marcelle	104	General Pulaski	113
Love Lost	104	*Bay Boy	105
*Rooligan	107	*Raffles Lad	109

FOURTH RACE—Purse $700, claiming, 3 year olds and up, 6 furlongs:

*Tonagar	105	*Golden Fate	108
Equanimity	104	*Rind	105
*Lotta Fun	100	*Medcad Yankee	103
*Hildur Rose	99	Belle Elan	106
Bonanza	110	*Petard	107
*Inscona	105	*Poppinalong	102
Ommek	107	Silvonia	106
Pargo	110	*Lady Briar	100
Cloudet	110	*Irisheen	99

FIFTH RACE—Purse $700, claiming, 3 year olds and up, 1 mile and 70 yards:

*Scout Assure	108	*Sweep Angel	108
*Reckless	100	*Taximan	108
Albert D.	106	Doctor C. N.	105
Astrine	108	*King Bonny	105
*Marie Jean	101		

SIXTH RACE—Purse $800, the Lafayette, claiming, 3 year olds and up, 1 mile and 70 yards:

*Catomar	100	*Saracen	108
Janeen	107	*Short Skirt	108
*Swift Lad	108	Fore	108
*Proprietary	102		

SEVENTH RACE—Purse $700, claiming, 3 year olds and up, 1 1-16 miles:

Mr. Joe	110	*Arctic Star	111
*Barrette	108	*Sailorman	100
Clockster	108	Shalot	113
Our Admiral	116	Wing Flar	108
*Hickory Lad	111	Irish Play	110
*Durwrack	108	*Union	110
Side Money	105	*Telling You	108
Western Run	116	*Zulu Lad	105
*Wilco	105	*Nameski	105

EIGHTH (SUB.) RACE—Purse $700, claiming, 3 year olds and up, 1 mile and 70 yards:

Spur Flower	107	*Pot Au Mint	105
*Lake Shore	116	*Sky Lad	110
*Brown Molasses	108	Mickeys Boy	107
*Penmar	105	*Marqueder	110
Canavia	104	*Sleep Along	107
*Patty Taw	102	*Thorese Girl	104
Ricciardo	110	*Night Ray	107
*Top Way	108	Kibitzer	110
*M. J. Brennan	105	Erech	112

*Apprentice allowance claimed.

BOWIE, MD.

[FAST.]

FIRST RACE—Purse $1,000, maidens, 2 year olds, ¾ mile:

Horse.	P.P.	Wt.	Jocky.	Odds.
Razzle Dazzle	16	110	J.O'Mally	10-1
Easter Holiday	3	105	R.Eccard	12-1
Sandusky	6	113	A.Cubitt	5-2
Running Free	11	116	C.Stafford	10-1
Affirmation	6	105	No boy	6-1
Two Aces	1	109	M.Sarno	30-1
Big Wind	2	110	V.Thompson	8-1
Brook	5	110	M.Peters	30-1
Mason B	7	105	H.Keppler	30-1
Bright Sox	8	119	J.Jaekle	20-1
Rock High	9	109	No boy	12-1
Domain	10	105	H.Mora	30-1
National	12	105	A.Schlenker	30-1
Symphon	13	105	G.Napier	15-1
Calimera	14	118	No boy	15-1
Flying Rapture	15	110	J.Westrope	4-1
Pritchley	17	105	No boy	30-1

SECOND RACE—Purse $1,000, claiming, 3 years olds and up, ¾ mile:

Golden Vein	4	113	M.Sarno	6-1
Balcony	10	103	No boy	10-1
Par Cip	3	113	R.Eccard	5-1
Max B	5	117	A.Clutter	6-5
Idylllc	1	100	H.Mora	15-1
Gramercy	2	112	J.Westrope	4-1
Showsabal	3	108	V.Tho'pson	20-1
Happy Hostess	8	97	J.Jaekle	20-1
Stony Time	6	102	B.Merritt	30-1
Halo	7	97	No boy	30-1
Laurel Time	11	102	No boy	30-1
Old Veteran	12	108	J.O'Mally	30-1

THIRD RACE—Purse $1,000, claiming, 3 year olds and up, 1 1/16 miles:

Miss Twinkle	12	113	DeCamillis	15-1
Ivory Tip	5	107	R.Eccard	5-1
Goody Goody	13	112	H.Keppler	12-1
Strophe	6	113	J.Sullivan	6-1
Bright Chance	4	112	H.Mora	5-2
Prairie Prince	3	113	J.Westrope	6-1
Al's Pride	1	118	J.Napier	30-1
Golden Play	2	111	M.Sarno	30-1
Mary's May	7	108	No boy	30-1
Bo Dean	8	111	No boy	30-1
Dunrita	9	107	No boy	30-1
Helen Bab	10	117	No boy	15-1
Sumac	11	113	R.Booker	8-1
Penway	13	116	W.D.Wright	10-1
Toothpick	14	104	No boy	20-1
Flying Victory	15	108	J.Jaekle	8-1
Justa Gal	16	104	No boy	30-1
Salford	17	108	No boy	10-1

FOURTH RACE—Purse $1,000, allowances, 2 years olds, ¾ mils:

On The Dot	7	112	J. Westrope	6-1
Brown Moth	6	117	L.Turner	2-1
Warlaine	8	117	H.Mora	4-1
Flat Lance	4	117	M.Peters	8-5
Jubal Junior	3	112	G.Seabo	6-1
Tipsee Dutch	1	117	M. Sarno	20-1
Sir Golden	2	112	W.D.Wright	8-1

FIFTH RACE—Purse $1,100, allowances, all ages, 1 mile and 70 yards:

Jean Bart	3	115	M.Peters	8-5
White Sand	1	114	No boy	3-1
Swivel Neck	4	115	L.Turner	10-1
Knight Warrior	5	115	J.Westrope	6-1
Evergold	2	115	W.D.Wright	8-2
Holluschickie	6	115	C.Stafford	20-1

SIXTH RACE—Purse $1,000, claiming, 3 year olds and up, 1¼ miles:

Alexandrine	3	101	No boy	4-1
Buck Langhorne	4	115	A.Cubitt	4-1
Indomitable	2	110	M.Sarno	6-1
Jack Patches	8	105	No boy	10-1
The Runner	1	104	R.Eccard	6-1
Stocks	5	112	W.D.Wright	8-1
Reelon	6	112	C.Stafford	20-1
Master Lad	7	113	No boy	6-1
Aladdin's Dream	9	112	G.Haines	4-1

SEVENTH RACE—Purse $1,000, claiming, 3 year olds and up, 1¼ miles:

Easter Hatter	12	117	No boy	15-1
Boosel	4	113	A.Cubitt	12-1
Opoca	3	105	No boy	30-1
Glastonbury	5	117	J.Westrope	5-1
Pompelus	7	112	No boy	8-1
Shot and Shell	8	112	A.Clutter	12-1
Yenoc	11	112	No boy	8-1
Centennial	1	112	H.Mora	3-1
Boscobel	2	109	No boy	8-1
Paravant	6	112	J.Bailey	20-1
Stack Arms	9	109	No boy	30-1
Prettyjlass	10	109	M.Sarno	10-1
Ilchester	13	109	No boy	20-1
Thigrase	14	109	No boy	30-1
Apathy	15	109	No boy	30-1
Deloraine	16	107	M.Peters	8-1
Chat Eagle	17	119	Thompson	30-1
Gold Cross	18	110	No boy	6-1

TODAY'S SELECTIONS

BOWIE, MD.

[FAST.]

1—Razzle Dazzle, Easter Holiday, Sandusky.
2—Golden Vein, Balcony, Par Cry.
3—Miss Twinkle, Ivory Tip, Goody Goody.
4—On the Dot, Brown Moth, Warlaine.
5—JEAN BART, White Sand, Swivelneck.
6—Alexandrine, Buck Langhorne, Indomitable.
7—Easter Hatter, Boosel, Opoca.

FAIR GROUNDS, NEW ORLEANS, LA.

[MUDDY.]

1—Huey, Prum, Jadaan.
2—WAR JEST, Woodbrush, Mad Kerry.
3—Empress Yvonne, Hooligan, Forewarned.
4—Inscona, Lotta Fun, Equanimity.
5—Albert D., Doctor C. N., Marie Jean.
6—Saracen, Fore, Catomar.
7—Telling You, Pot Au Mint, Brown Molasses.

Best bet—War Jest.

AUTOMOBILE LOANS

✓ $100 to $1,500
✓ On Used Cars
✓ On New Cars
✓ Low Cost
✓ Liberal Terms
✓ Made "on Time"

AUTOMOBILE LOANS

FRAnklin 5700

Personal LOAN & SAVINGS Bank

Eighty One (81) West Monroe

CHICAGO

Capital, Surplus and Undivided Profits $3,500,000.00

BARBARA AND BROWN FEATURE MARIGOLD CARD

Former Golden Glovers Meet at Ten Rounds.

Johnny Barbara and Harold Brown, a couple of Golden Gloves products, will top tonight's card at Marigold Gardens, Broadway and Grace street. They meet for ten rounds at 148 pounds.

The weight may have something to do with the outcome, for Barbara wore heavy clothing during chores last week, causing speculation as to whether or not he will make the required poundage without weakening himself.

Barbara Is the Heavier.

In his last performance Barbara carried 149½ pounds for his eight round triumph over Chester Rudy at White City Oct. 8. Brown weighed 144¾ for a victory over George Salvadore at Marigold Oct. 11.

Barbara, who is unbeaten in seventeen fights, is getting an opportunity to shine. Fans admit Brown, who has been defeated only twice in thirty appearances, is good, but they're willing to wager Barbara will match anything the west sider does.

Early arrivals will see Paul Berlenbach, the former light heavyweight champion, as referee in one of three matches at four rounds. These will bring together Fred Tello, Louisville 137 pounder, and Johnny Heistrom; Bill McDowell, welterweight, also of Louisville, and Owen Woods, and Al Schiarato, south side junior welterweight and Charley Hudson.

**How

EASTERN SEASON ENDS IN A BLAZE OF FOG AND MUD

Fordham, Pitt Round Out Unbeaten Campaigns.

BY WILFRID SMITH.
[Chicago Tribune Press Service.]

Philadelphia, Pa., Nov. 28.—The football season, at least in the eastern sector, went down to a watery grave yesterday and in its passing proved that the football public can take it as well as watch it. One must go back seven years to Soldiers' field, when Notre Dame defeated Army, 7 to 6, to find a larger number of persons more uncomfortable than were the 102,000 drenched spectators in yesterday's fog and rain at Philadelphia's Municipal stadium.

It wasn't cold and this is the only word of praise that can be given a game which was intended to be the height of pageantry and social parade, with military and governmental background, but which lagged through dismal hours more drab than was Fordham's intra-city triumph over New York university or Pittsburgh's victory over Duke at Durham, N. C.

It Should Have Been a Show.

Cadets and midshipmen were present. They cheered and sang as only these student regiments can cheer and sing. And the Navy goat, the Army mule, and Army's latest mascot, a miniature mule disguised as a goat which was escorted to the stadium in a patrol wagon, were there. Washington's bigwigs, and the generals and admirals and their ladies were there, huddled under transparent raincoats.

Neither regiment paraded, except around the cinder track to their seating sections, on which they stood most of the afternoon, to the further discomfiture of spectators behind them.

Although the regiments stayed off the gridiron, their reasonable restraint was not matched by thousands who swarmed from the stands during intermission, as if at a country fair, and churned up the soft surface as thoroughly as if 4,000 student soldiers had marched.

Ceiling Zero; Visibility Zero.

Over all was the fog, sometimes obscuring the mud caked players, and the rain, which never ceased. Huge fog-blurred pylon lights blazed dimly through the murk as Army and Navy finished their football ritual.

Thus, Jim Craig's touchdown for Army in the first period, preceded by two astonishingly successful forward passes, was seized upon as the dramatic event of the game. Craig's plunge was as routine as practice drill and the passes of utter simplicity, but by them Army won, 6 to 0, and justified hours of discomfort.

Nearly a half million dollars was paid in admissions. To this sum, if one is mathematically minded, may be added speculators' profits, parking fees, sales of transportation, hotels, and the amount paid for tons of hot dogs and gallons of coffee a hungry public consumed.

Wilson Is the Real Hero.

Much will be written of Craig, the Oklahoma boy, who whipped Navy. More should be said about Woody Wilson, who had handled the ball on five of the six plays by which Army moved from Navy's 42 yard line to the 1 yard line, for Wilson, at the call of Coach Gar Davidson, turned over his assignment and the headlines to his substitute.

Rose Bowl fever is raging on Rose hill today after Fordham's 20 to 7 conquest of New York University and completion of an undefeated season. Fordham held Pittsburgh to a scoreless tie and, for this reason, considers its claim on a trip to Los Angeles of equal merit to that of the Panthers, who trounced Duke yesterday, 10 to 0. In the south, equally ambitious, and with a record of never having lost a Rose Bowl game, is Alabama, undefeated and untied.

Pitt Is the Best Team.

The basis of selection will be explained after choice has been made, but if California wishes to play the best team, it will meet Pittsburgh. If California wants an undefeated team, it presumably could have Lafayette, Villanova, or Colorado in addition to Alabama.

If California wants publicity it will choose Fordham. There are a score of New York newspapermen anxious to vacation in California.

Nebraska again is Big Six champion by the margin of Lowell English's field goal at Kansas State. Georgia's run back of a kick tied Georgia Tech, 6 to 6, and Tulane, with an imperfect pass defense, fell before Louisiana State, 20 to 7. Holy Cross remained undefeated [although tied twice] by whipping Boston college and Stanford was held to a scoreless tie by Columbia, which ended a most disappointing season with this satisfaction.

Irish Also Make Headlines.

Second in importance only to the victories by Fordham and Pitt was Notre Dame's rallying finish to whip Southern California, 13 to 6. By this victory, the Irish not only broke a long string of one touchdown games but concluded the season with six victories, two defeats, and one tie. None would have predicted this when at the end of one third of the schedule Notre Dame had been tied by Illinois and defeated by Carnegie Tech.

Andy Puplis, who had been the chief offensive threat of the campaign, tied the score. The winning point after touchdown was blocked, but, in a dramatic finish, Mario Tonelli broke away for sixty-nine yards in the final minute and then followed up with an eight yard smash for victory.

Quick Captures 25,000 Francs Race at Auteuil

AUTEUIL, France, Nov. 28.—(AP)—M. Desrez's Quick won the 25,000 franc [$3,100] Prix Auguste Merle today, leading Simon Guthmann's Bach Agha to the wire by five lengths. Andrew Prevost's Mar Bella was third. The winner paid 45 for 10.

BEARS CAPTURE WESTERN TITLE; BEAT RAMS, 15-7

[Continued from first sport page.]

beaten by the Giants in the famous gum-shoed incident of 1934.

Lateral Pass Clicks.

One exchange of punts, on which the Bears gained four yards, preceded the first scoring thrust. Goddard's punt was killed on the Bears' 25 yard line and Manders got the goalward march under way with a three yard smash inside tackle. Nagurski got six yards in two plays, but the Bears were off side on Manders' attempt for first down. Nagurski blasted his way outside the Rams' right tackle for 14 yards on fourth down and lateraled to Manders for 14 more, making it first down on Cleveland's 42 yard line.

Feathers swept wide to the right for eight yards, the Bears were off side on the next play and Molesworth got back only four on a lunge at center, Nagurski then rushed up to the line, fired a short pass to Karr coming across from right end in front of Drake, Karr raced 31 yards to the goal line. The icy condition of the field hampered Manders' attempt for the extra point and the ball sailed wide of the uprights.

Rams Make Threat.

In the final minute of the first period, Drake, bucking over right guard on second down, cut back, struck out for the far side of the field. He was nearly away along the west side lines when Feathers overtook him on the Bears' 15 yard line. Snyder made seven yards, but Drake lost two as the quarter ended. The threat waned when Snyder was stopped for a two yard gain on the first play of the second period and expired on the next play when Goddard, attempting to pass, was thrown for a seven yard loss on the 15 yard line.

The Bears' second touchdown drive got under way from this point with Nolting losing three yards on the first play. He slipped around Cleveland's right end for twelve yards, and another twelve yards was added on third down when Masterson passed to Manske. Nolting bucked for a yard, then plowed through a hole at left tackle for seventeen yards, placing the ball on the Rams' 46 yard line.

Manske Scores on Pass.

Masterson's first down pass failed and Ronzani got only three yards at center, making it third down on the 43 yard line. Masterson then threw a pass up the middle to Manske. Wayne Gift had Manske covered, but when the ball arrived high Gift stayed on the ground while Manske leaped and made the catch. The leap gave him a lead on Gift and he continued on twenty-five yards to the goal. Masterson's attempted place kick was blocked and the Bears led at the half, 12 to 0.

Cleveland aroused the Bears at the start of the second half by receiving the kickoff and scoring without surrendering the ball. Goddard brought the kickoff back thirty-one yards to the 36 yard line. A Bear offside penalty moved it to the 41 yard line and Drake made it first down with a five yard drive off tackle. Two plays netted no gain, but on third down Snyder passed sixteen yards to Busich. Busich lateraled to Goddard, but Goddard was dropped on the Bears' 38 yard line for no gain. A plunge gained a yard, then Goddard passed to Busich for twenty-six yards and Busich lateraled to Tackle Ralph Miller for eleven and a touchdown. Snyder place-kicked the extra point, making the score 12 to 7.

Manders Kicks Goal.

The Bears had two opportunities in the next six minutes, but turned only one into points. Stydahar blocked Goddard's punt and Karr recovered on the Rams' 29 yard line. Nagurski, Manders and Feathers advanced seventeen yards on three plays, but after Masterson's two passes had failed Manders made an unsuccessful attempt to place kick a field goal from the 19 yard line, driving the ball into the line of scrimmage and propelling it out of bounds on the 8 yard line.

Feathers brought Snyder's first down punt back nineteen yards to the Rams' 33 yard line, from where Nagurski advanced five yards in two smashes. Masterson passed to Manders in the corner of the field on third down. It was a perfect pass and a touchdown seemed inevitable, but Manders allowed the ball to bob about in his arms and fall to the ground on the goal line. He then went back to the 35 yard line and with Masterson holding, place-kicked a field goal, making the score 15 to 7. Neither team made any noteworthy advance in the fourth quarter.

N. Y. Sends Out 600,000 Licenses to Hunt, Fish, Trap

Albany, N. Y., Nov. 28.—[Special.]—The state conservation department has sent out more than 600,000 hunting, fishing, and trapping licenses to county clerks for distribution starting Dec. 1.

MOON MULLINS—CROOKED BONES
ARE YOU JEST GOING TO STAND THERE LIKE A COUPLE OF DIM-WITS OR DO I HAVE TO TELL THAT CHEAP SKINFLINT WHAT I THINK OF HIM MYSELF?
OH-I WILL TELL HIM, EMMA.
I'LL TELL HIM PLENTY.
WELL, LET'S HEAR YOU.
WAIT, MOON. LET US WAIT TILL HIS TRAIN STARTS PULLING OUT.
HA! HA! HA! SURE I GAVE YOUR BRIGHT BOY FRIENDS THE FIVE HUNDRED THEY CLAIMED I OWED THEM, ZAZ—THEN I WON IT ALL BACK SHOOTING CRAPS.
HONESTLY?
SHHH- NOT SO LOUD- THEM RUMMIES ARE LIABLE TO HEAR YOU AND WANT TO LOOK AT THE DICE.
SO!
Reg. U. S. Pat. Off.; Copyright, 1937, by Chicago Tribune-N. Y. News Syndicate, Inc.

DICK TRACY—Handprints in a Trunk
BREAKING OPEN THE TRUNK OF THE WRECKED CAR, PAT PATTON UNCOVERS A GRUESOME PIECE OF EVIDENCE.
YES, GENTLEMEN, NOT ONLY HAVE WE FOUND THE BODY OF "NIP" DALTON, OWNER OF THIS WRECKED CAR, BUT WE'VE ALSO FOUND THE FIRST REAL CLEW TO THE "BLANKS" IDENTITY.
WHEN THE "BLANK" PUT DALTON'S BODY IN THIS TRUNK, HE LEFT BLOODY HAND PRINTS ON THE COMPARTMENT WALL—ONE IS QUITE DISTINCT.
AFTER THEY GET THE BODY OUT, WE CAN EXAMINE THE PRINT.
WHEN I SAW THAT HIS LEFT FOOT WAS WITHOUT A SHOE—I KNEW WE HAD SOMETHING HE WAS JUST ANOTHER ONE OF THE "BLANKS" ENEMIES —AND THE "BLANK" GOT HIM.
PAT, HURRY TO HEADQUARTERS AND GET MY KIT OF PHOTOGRAPHIC SUPPLIES. I'VE GOT TO LIFT THIS PRINT BY THE WET FILM PROCESS.
Reg. U. S. Pat. Off.; Copyright, 1937, by Chicago Tribune-N. Y. News Syndicate, Inc.

Sonja Henie to Open 8 Day Show Dec. 25

Sonja Henie, ice skating and movie star, who within a period of two years has developed into one of the world's greatest box office attractions, will open an engagement at the Chicago Stadium or Christmas night and will remain for eight nights, including New Year's day. It will be the longest engagement for any ice production in Chicago. Last winter Miss Henie appeared at the Stadium for five performances, every one of which was a sellout. The total paid attendance was 90,000, a record for a skating show.

Supporting the dainty former Olympic champion, who now is in motion pictures, will be a company of 100 skaters from Hollywood. The supporting cast and ballet are now working on Miss Henie's third picture, "Bread, Butter, and Rhythm," and will arrive in Chicago several days in advance of the première for final rehelsals.

Miss Henie has selected the skaters who will appear in her company and promises several champions from Canada and Europe. The ballet that appeared with Miss Henie in the films "One in a Million" and "Thin Ice" is expected to appear in its entirety.

SANTA CLARA ROUTS GONZAGA; RECORD CLEAR

Sacramento, Cal., Nov. 28.—(AP)—Santa Clara's Broncos, only major far western football team to complete its season without defeat or tie, made its last and greatest bid for second invitation to the Sugar Bowl today with a 27 to 0 victory over Gonzaga University.

Head Coach Lawrence Shaw, ill at his home, was not afforded the satisfaction of watching his team complete its season of eight victories, 157 points scored and only nine yielded. The Broncos scored a touchdown in each quarter today, Fisher, Brown, Pellegrini and Gunther going over.

Jerry Lavan Captures City Table Tennis Title

Jerry Lavan won the Chicago district table tennis championship, Saturday night at the Stay and Play club. In the finals, Lavan beat Gordon Muchow, 21-19, 21-14, 21-15. The semi-final tryouts for the Chicago team that competes in the national team tournament will be held Tuesday at the Stay and Play club. Because of his victory, Lavan is exempt from this round, entering the final matches.

In the WAKE of the NEWS

[Continued from first sport page.]

one going through here on the old Milwaukee road at 7 o'clock every morning ever since I can remember.
—Jazbo of Old Dubuque.

* *

Autumn Metaphor.

The gorgeous shades of fall
Lovely thoughts of you recall,
For brilliant, sparkling skies
Remind me of your deep blue eyes;
And glossy oak leaves I compare
With the sheen of your brown hair.
No prettier tint red apples show
Than the blushing, rosy glow
Upon your cheeks. Your gentle sigh
Echoes in breezes whispering by.
At harvest time glad thanks are due,
And I give thanks, my dear, for you.
—Lass o'Laughter.

Ten Years Ago Today—The Chicago Cubs announced that they had traded Sparky Adams and Pete Scott to Pittsburgh for Outfielder Hazen Cuyler. . . . Billy Evans announced his retirement as an American league umpire and accepted a job as general manager of the Cleveland Indians. . . . Connie Mack revealed that he had signed Eddie Collins for one year, but that Collins could play with the Athletics until the end of his baseball career.

GEORGE WILLIAMS BASKET TEAM TO PLAY 13 GAMES

Coach Harry D. Edgren of George Williams college yesterday announced a thirteen game schedule for his basketball team.

Three transfer students have bolstered prospects for this year. Kraft from Carroll college and Reid of Midland college, Nebraska, are fitting in as regular forwards. James, former Negro star at Toledo university, is playing center. Capt. Rollin Ball is at one guard post and Kremanak of Traer, Iowa, and Pranger of Parker High school are alternating at the other guard position. The schedule:

Dec. 8—Chicago Normal at Chicago Normal.
Dec. 11—Concordia at Milwaukee.
Dec. 17—Lake Forest at Lake Forest.
Jan. 8—Milwaukee State Teachers at home.
Jan. 13—Wheaton at Wheaton.
Jan. 15—Detroit "Y" at home.
Jan. 22—Concordia at home.
Jan. 29—Concordia at River Forest.
Feb. 5—American at home.
Feb. 11—Detroit Tech at Detroit.
Feb. 12—Detroit "Y" at Detroit.
Feb. 18—Kalamazoo at home.
Feb. 19—Elmhurst at home.

Rebel Spain's Soccer Team Loses to Portugal, 2 to 1

LISBON, Nov. 28.—(AP)—Insurgent Spain entered the field of international sports today. Its soccer team was defeated by Portugal, 2 to 1, at Vigo, Spain.

Field Hocky Title Is Won by Southeast

The women's national field hocky tournament ended yesterday at Skokie field in Winnetka with the awarding of the championship to the Southeast No. 1 team and the selection of two all-American squads by the United States Field Hocky association judges.

The Southeast team ended four days of play without a defeat by defeating the Northeast first team, 5 to 0. Ann Leary of Philadelphia scored twice, while Eleanor Hull, Virginia Marryweather, and Marian Edwards, all of Philadelphia, accounted for a goal apiece.

A and B Squads Named.

The custom of choosing an All-American team by position was abandoned in favor of selection of A and B squads. Only four players merited the A team selection. They were Francis Elliott, Philadelphia, seven times a national choice; Anne Townsend, Philadelphia, an All-American since 1923; Anne Delano of Boston, and Betty Ritchie of the Vassar college faculty.

Those named on the B squad were: Jane Adair, Kenilworth; Barbara Crowe, Boston; Marian Edwards, Virginia Marryweather, and Anne Peary, Philadelphia; Marian Fuller, Richmond, Va.; Louise Gray, Madison, Wis.; Marjorie Harrowell, St. Louis; Frances Pierce, Bennington, Vt.; Gretchen Schuyler and Selina Silleck, New York City; Harriet Walton, Richmond, Va.; Elizabeth Washburn, Highland Park, and Evelyn Wieneke, Glencoe.

Midwest Ties, 0 to 0.

Other results of the final round: Midwest, first team, and Great Lakes, first team, played to scoreless tie; Northeast seconds defeated Southeast seconds, 1 to 0; Midwest seconds defeated Great Lakes seconds, 2 to 1.

STREET LOOKS AT TEAM; SAYS HE IS READY TO TRADE

St. Louis, Mo., Nov. 28.—(AP)—Gabby Street, newly appointed manager of the St. Louis Browns, arrived in town today and indicated several player deals are in the air.

"You can't hurt yourself by making trades, you know, when you wind up in last place," the old sergeant drawled. "We need a shortstop, a second baseman and a catcher as well as pitchers. We have several irons in the fire—at the moment with New York, Chicago, and Detroit—and they don't all involve pitchers. But maybe I'll be able to get a little more out of some of the boys than they showed last season."

Street will depart tomorrow for Milwaukee to attend the minor league meeting.

Zimmy Almost Swims in Lake; Polar Bears Do

Charles Zimmy, the legless swimmer who paddled the Hudson river from Albany to New York without a stop, almost went into Lake Michigan yesterday.

He was invited by the Polar Bears' club to join them in a dip at Edgewater beach. He accepted, announcing that there was no better way to train for the Key West-Havana swim he is planning for next month than to battle the local variety of chilling waves. But when he arrived on the sands there was no boatman to carry him out and he can't swim [he said] in less than five feet of water.

"I must give up this idea," he said. "I have a better one. I'll jump off a bridge into the Chicago river tomorrow, or maybe Tuesday. Of course, I'll ask Mayor Kelly if he minds, and if he does perhaps I won't do my Brodie. I'll go up to Toronto and practice a little in Lake Ontario. That'll be cold enough to toughen a man for a tropical swim."

The Polar Bears club members took their usual shivery dip.

LEWIS BREAKS 30 LAP RECORD IN ARMORY RACE

Marshall Lewis of Los Angeles increased his lead in the race for the midwest auto racing championship at the 124th Field Artillery armory last night. He won the thirty lap main event in the record time of 6:17:58.

Johnny Ritter of Detroit finished second and Jimmy Snyder of Chicago third. Lewis' new record erased a mark of 6.35:45 set by Ritter. Summaries:

FIRST ELIMINATION, CLASS A [12 laps]—Won by Ray Richards; Marshall Lewis, second; Johnny Ritter, third. Time, 2:41.

SECOND ELIMINATION, CLASS A—Won by Emil Andres; Myron Fohr, second; Ted Duncan, third. Time, 2:42.

THIRD ELIMINATION, CLASS A—Won by Cletus O'Rourke; Jimmy Snyder, second; Henry Banks, third. Time, 2:43.

FOURTH ELIMINATION, CLASS A—Won by Doc Shanebrook; Duke Nalon, second; Ted Tetterton, third. Time, 2:45.

FIRST ELIMINATION, CLASS B [12 laps]—Won by Bill Shindler; Earl Simmons, second; Bill Klein, third. Time, 2:56.

SECOND ELIMINATION, CLASS B—Won by Dan Bummerstadt; Martin Wiswald, second; Bill Smith, third. Time, 3:03.

HANDICAP [15 laps]—Won by Ted Duncan; Johnny Ritter, second; Emil Andres, third. Time, 3:16.

FINAL, CLASS B [20 laps]—Won by Fred Tortmeier; Marty Wiswald, second; Frank Burany, third. Time, 4:43.

FINAL, CLASS B [30 laps]—Won by Marshall Lewis; Johnny Ritter, second; Jimmy Snyder, third; Myron Fohr, fourth; Emil Andres, fifth. Time, 6:17:58.

MEMO TO DYKES' RIVALS: OLD JIM'S NO SANTA CLAUS

He's Ready to Trade, but Demands a Break.

[Continued from first sport page.]

club, over which Clark Griffith, the Old Fox, presides.

"Griff had me thinking he would trade Kuhel for Bonura," said Dykes. "When I make inquiry, what do I hear? Sure, I can have Kuhel for Bonura but I must also throw in a pitcher. I was surprised Griff didn't say that he would consider Stratton or Kennedy as the pitcher. He may be the Old Fox, but he's not going to prove it at my expense."

Griff also is ready to trade Infielder Buddy Myer and Dykes is interested but dreads hearing what the Washington demands will be. He suspects Griff will ask for a pitcher along with Utility Infielder Lou Berger.

The landing of Bill Werber, Athletics third baseman, apparently is out. Dykes' last word from Connie Mack, boss of the A's, was that Werber and Outfielders Johnson and Moses were not on the market. Dykes would welcome either of the latter pair. But he may get outfield help by dealing with the Browns for Joe Vosmik.

MUNGO MAY GO

New York, Nov. 28.—[Special.]—Van Lingle Mungo, right hander of the Brooklyn pitching staf, may be seen in the livery of some other National league club next season, but only in the event that such a shift can be brought about in a deal that would prove advantageous to the Dodgers.

This was the opinion given today by Manager Burleigh Grimes upon his arrival in town to pick up the loose ends of rehabilitating the Dodgers.

At first a trifle reluctant about discussing the matter, Grimes gradually thawed out. The first thing he made clear was that the Dodgers have no intention of "giving away" the big pitcher, who in mid-season went balky on the Dodgers, suffering first a lame back, then a suspension. Mungo recently was quoted as declaring he would not pitch for the Brooklyn club next year and, unless traded to somebody else, would retire.

REDS READY TO DEAL

Cincinnati, O., Nov. 28.—[Special.]—Paul Derringer, Gene Schott, and Al Hollingsworth are to be the principal trading bait offered by the Cincinnati Reds this week at the minor league baseball meeting in Milwaukee, it was learned authoritatively tonight. All three are pitchers. The word is out that Bill McKechnie, new manager of the Reds, is hopeful also of trading Ernie Lombardi, hard hitting catcher, and Lew Riggs, third baseman.

Club officials let it be known that they are fed up with Derringer's prima donna attitude.

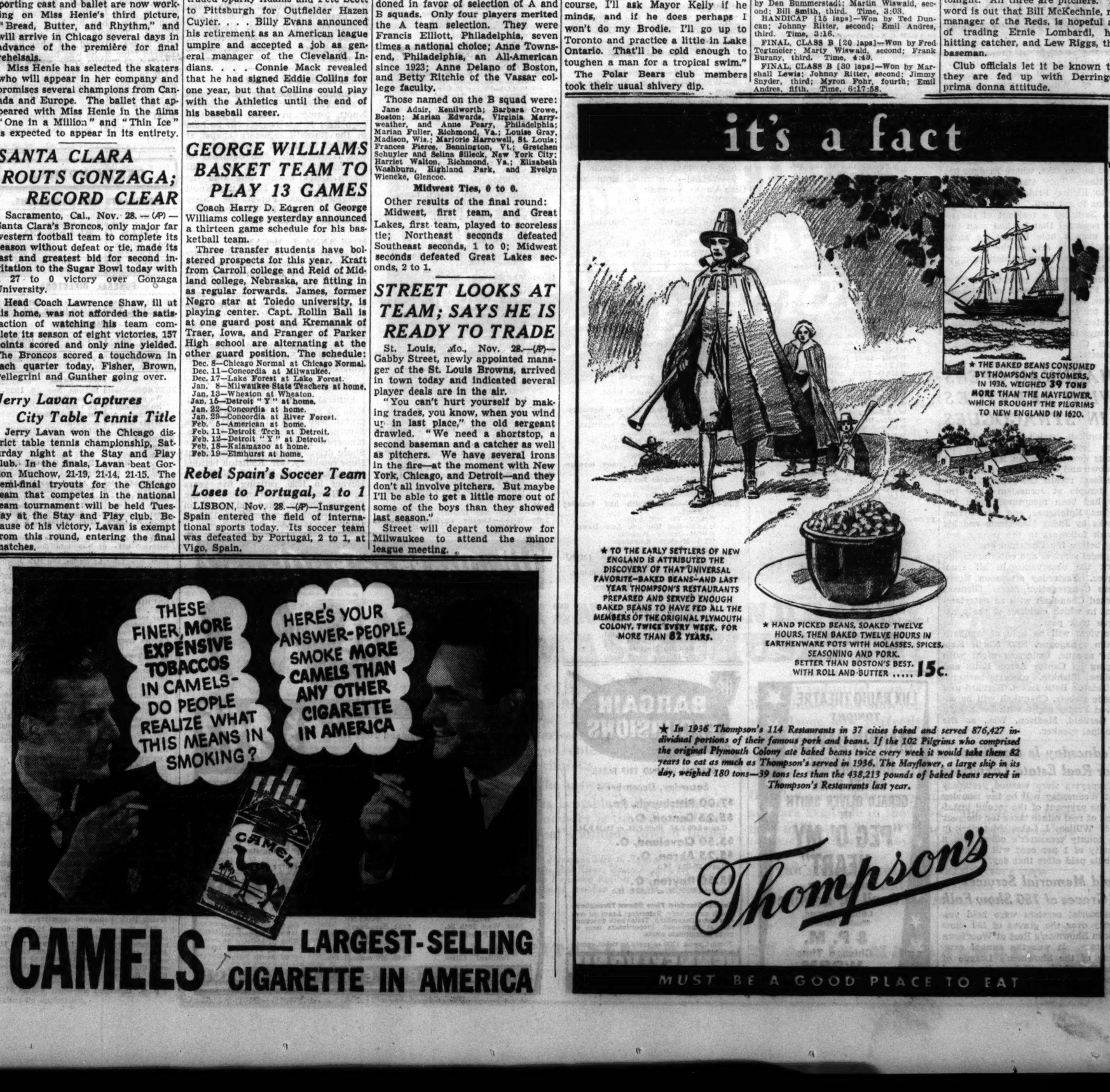
it's a fact
★ THE BAKED BEANS CONSUMED BY THOMPSON'S CUSTOMERS, IN 1936, WEIGHED 39 TONS MORE THAN THE MAYFLOWER, WHICH BROUGHT THE PILGRIMS TO NEW ENGLAND IN 1620.
★ TO THE EARLY SETTLERS OF NEW ENGLAND IS ATTRIBUTED THE DISCOVERY OF THAT UNIVERSAL FAVORITE—BAKED BEANS—AND LAST YEAR THOMPSON'S RESTAURANTS PREPARED AND SERVED ENOUGH BAKED BEANS TO HAVE FED ALL THE MEMBERS OF THE ORIGINAL PLYMOUTH COLONY, TWICE EVERY WEEK, FOR MORE THAN 82 YEARS.
★ HAND PICKED BEANS, SOAKED TWELVE HOURS, THEN BAKED TWELVE HOURS IN EARTHENWARE POTS WITH MOLASSES, SPICES, SEASONING AND PORK. BETTER THAN BOSTON'S BEST. WITH ROLL AND BUTTER ..... 15c.
★ In 1936 Thompson's 114 Restaurants in 37 cities baked and served 876,427 individual portions of their famous pork and beans. If the 102 Pilgrims who comprised the original Plymouth Colony ate baked beans twice every week it would take them 82 years to eat as much as Thompson's served in 1936. The Mayflower, a large ship in its day, weighed 180 tons—39 tons less than the 438,213 pounds of baked beans served in Thompson's Restaurants last year.
Thompson's
MUST BE A GOOD PLACE TO EAT

THESE FINER, MORE EXPENSIVE TOBACCOS IN CAMELS—DO PEOPLE REALIZE WHAT THIS MEANS IN SMOKING?
HERE'S YOUR ANSWER—PEOPLE SMOKE MORE CAMELS THAN ANY OTHER CIGARETTE IN AMERICA
CAMEL
CAMELS — LARGEST-SELLING CIGARETTE IN AMERICA

CHICAGOANS SUE ARTHUR HAYS FOR INVESTMENT LOSS

Charge Assets Wasted in Solvents Concern.

Wilmington, Del., Nov. 27.—[Special.]—A lawsuit directed principally against a number of defendants including Arthur Garfield Hays, New York attorney who is spokesman for a number of liberal and radical organizations, is scheduled for a hearing here next Wednesday.

Among the plaintifs are several prominent Chicagoans who invested in the Union Solvents corporation and who allege Hays and others were responsible for dissipation of its assets. The plaintifs are represented by Attorney Harold M. Keele of Chicago.

More than $850,000 had been put into the stock of the company which was organized to develop butyl alcohol and acetone through a new and improved process of fermentation recommended by Dr. Nathaniel Frutkow, Chicago bacteriologist, who died last year. The company was formed early in 1929.

Chicagoans Backing Action.

Among the investors who are bringing the suit are Max Adler, donor of the Adler Planetarium, and Otto C. Doering, both of whom were vice presidents of Sears, Roebuck & Co.; Horace Levinson, son of Attorney Salmon O. Levinson of Kellogg peace pact fame, and Martin C. Schwab, engineer and art connoisseur.

According to Attorney Keele, the new company began producing solvents early in 1929 and almost immediately a suit alleging patent infringement was filed by the Commercial Solvents corporation. The courts held there was a patent infringement and the Union Solvents corporation was enjoined against using the process.

The company suspended operations, according to the complaint, and recently stockholders learned that all its assets had been dissipated.

Attorney Names Promotors.

Bernard Pollak, a member of a Cincinnati steel family, and Jules P. Carter were named by Attorney Keele as promotors. He charges they and Hays continued to draw large salaries and fees from the company, which was out of business, and that its property was sold for a fraction of its value, and without the knowledge or consent of the stockholders.

A petition asking an accounting was filed here, the company having been incorporated here, and the court was asked to appoint a receiver who would be authorized to sue Hays, Carter and Pollak. He said the court would act on the petition Wednesday.

WILMETTE BOYS' BODIES TAKEN FROM ICY LAKE

A 48 hour search ended yesterday with the recovery of the bodies of Jack Jennings and Jay Crowell, New Trier high school seniors and residents of Wilmette, who drowned when they broke through the ice on Rainy lake, near International Falls, Minn.

The youths, both 17 years old, had gone with Arne Bridges, instructor in French at New Trier, to spend the Thanksgiving holiday on Bushyhead island in the lake, where Bridges has a cottage. They started across the ice to Renier Friday afternoon, intending to get mail.

On Saturday a resident of the region reported that he had seen two caps near a hole in the ice along Black bay, an arm of the lake, and policemen and game wardens dragged the lake bottom.

Young Crowell's parents, Mr. and Mrs. Francis J. Crowell of 623 Lake avenue, Wilmette, left yesterday afternoon for International Falls and are expected to arrive there this morning. Jennings is the son of Mr. and Mrs. Ralph C. Jennings, 126 Broadway, Wilmette.

CHANUKAH OPENS WITH SERVICES IN SYNAGOGUES

Chanukah, Jewish feast which combines joyous celebration with religious devotion, began last night at sundown and will continue eight days. The feast recalls the rededication of the temple at Jerusalem after the city had been recaptured from Antiochus Epiphanes and his Syrian Greeks by Judas Maccabeus and his Jewish followers in the second century before the Christian era.

Special services and entertainments mark the observance in all synagogues. Yesterday afternoon North Shore Congregation Israel, Glencoe, marked Chanukah with an entertainment in which children of the synagogue took part.

Services will be held at Agudath Achim synagogue, 5029 North Kenmore avenue, tomorrow night with singing by Cantor Aaron Kritz and Isadore Mishkin, concert baritone. At Temple Beth Israel, Bernard and Ainslie streets, Chanukah will be observed Friday night, with Dr. Evelyn K. Garfield, Madison, Wis., as the principal speaker.

Wednesday Is Deadline for Real Estate Taxpayers

Taxpayers were warned yesterday that Wednesday will be the last day for the payment of the second instalment of real estate taxes for the year 1936. William J. Lake, chief clerk in the county treasurer's office, said a penalty of 1 per cent will be added to bills paid after that day.

Hold Memorial Services at Graves of 150 Show Folk

Memorial services were held yesterday over the graves of 150 show folk in Showmen's Rest at Woodlawn cemetery. It was the annual ceremony of the Showmen's League of America, which will have its annual benefit ball at the Hotel Sherman on Wednesday.

LITTLE ORPHAN ANNIE: "Far from the Madding Crowd"

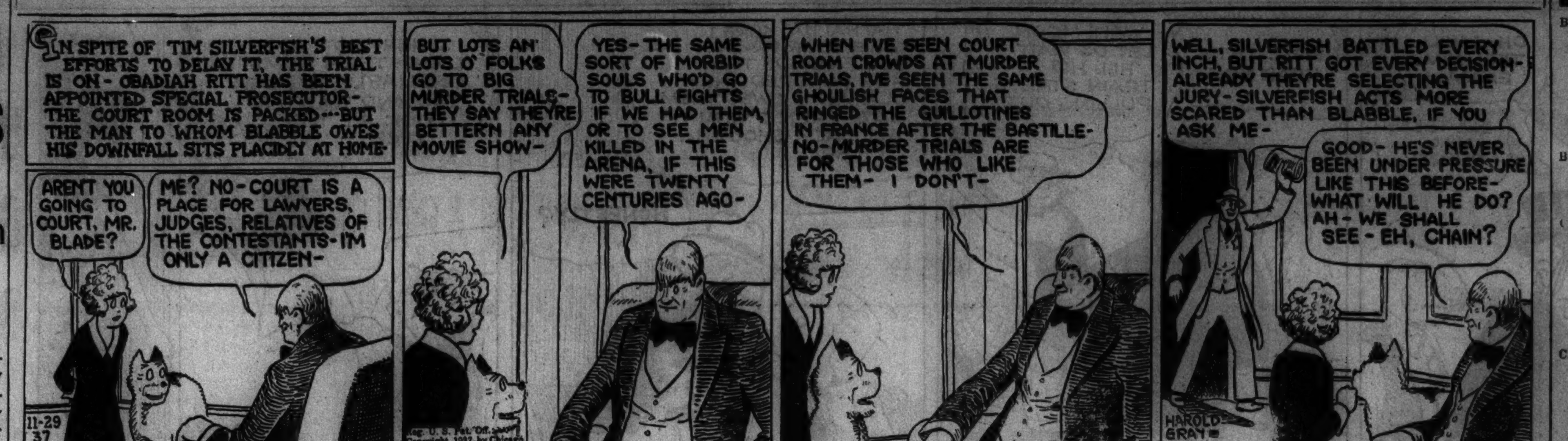

TODAY'S RADIO BROADCASTS

[CENTRAL STANDARD TIME.]
ON SHORT WAVES.

ROME—5 p. m.—Neapolitan songs; 2RO's Mail Bag. 2RO, 31.1 m., 9.63 meg.
LONDON—5:30 p. m.—The Symphonies of Beethoven, the BBC Empire orchestra. GSP, 19.6 m., 15.31 meg.; GSD, 25.5 m., 11.75 meg.; GSB, 31.5 m., 9.51 meg.
BERLIN—8:15 p. m.—Indian music, played by the Menaka Hindu-Ballet orchestra. DJD, 25.4 m., 11.77 meg.
LONDON—8:40 p. m.—"The Cheshire Cheese," the story of famous old tavern in Fleet street, London. GSD, 25.5 m., 11.75 meg.; GSC, 31.3 m., 9.58 meg.; GSB, 31.5 m., 9.51 meg.
PRAGUE—8:40 p. m.—W. A. Mozart, serenade for brass instruments. OLR4A, 25.34 m., 11.84 meg.
PARIS—9:00 p. m.—Concert of Recordings. TPA4, 25.6 m., 11.72 meg.

CHICAGO WAVE LENGTHS.

W-G-N—720	WENR—870	WJJD—1130
WIND—560	WAAF—920	WWAE—1200
WMAQ—670	WCFL—970	WSBC—1210
WBBM—770	WMBI—1080	WGES—1360
WLS—870	WSBD—1080	WHIP—1480

A. M.
7:00—W-G-N—**California Sunshine.**
WMAQ—Suburban Hour.
WLS—Julian Bentley.
WCFL—Musical Clock.
WBBM—Musical Clock.
WIND—Polish program.
7:15—WLS—Pokey Martin.
7:30—W-G-N—**Music Box.**
WLS—Morning Devotions.
WCFL—Melody Parade.
7:45—WJJD—Kiney's Hawaiians.
WLS—Jolly Joe's Pet Pals.
WCFL—Lucille and Lanny.
8:00—W-G-N—**Good Morning program.**
WMAQ—Your Neighbor.
WLS—Lulu Belle and Scotty.
WHIP—Community hour.
8:15—W-G-N—**"Everyday Words."**
WLS—Julian Bentley.
8:20—W-G-N—**Good Morning program.**
8:30—WLS—Old Kitchen Kettle.
WMAQ—Whistler and Dog.
8:45—WLS—Hilltoppers.
WMAQ—Landt Trio.
9:00—W-G-N—**Martha Crane and Helen Joyce.**
WBBM—Pretty Kitty Kelly.
WLS—Mary Marlin.
WCFL—Monticello Party Line.
WMAQ—Mrs. Wiggs.
9:15—WLS—Ma Perkins.
WBBM—Myrt and Marge.
WJJD—Fitzpatrick's orchestra.
WAAF—King of the Kitchen.
WCFL—Vaughn DeLeath.
WMAQ—John's Other Wife.
9:30—W-G-N—**Get Thin to Music [MBS].**
WLS—Pepper Young's Family.
WJJD—Education Council.
WBBM—Tony Wons.
WCFL—Bennett and Wolverton.
WAAF—Estelle Barnes.
WMAQ—Just Plain Bill.
9:45—W-G-N—**Musical Mail Box.**
WAAF—Hawaiian Echoes.
WLS—Julian Bentley.
WMAQ—Today's Children.
WBBM—Man on the Street.
10:00—W-G-N—**Don Pedro and piano.**
WMAQ—David Harum.
WIND—Judge John Gutknecht.
WCFL—Norm Sheer.
WBBM—Hollywood Spotlight.
WJJD—Sons of Pioneers.
WLS—The O'Neills.
10:15—W-G-N—**Bachelor's Children.**
WJJD—Two of a Kind.
WCFL—Josh Higgins.
WMAQ—Backstage Wife.
WBBM—Magazine of the Air.
WLS—"Road of Life," drama.
10:30—W-G-N—**Painted Dreams.**
WAAF—Sweet and Low.
WMBI—Devotional Hour.
WIND—Morning Musicale.
WJJD—Women's Exchange program.
WCFL—Peekers in the Pantry.
WBBM—Big Sister.
WMAQ—How to Be Charming.
WLS—Vic and Sade.
10:45—W-G-N—**Art Kahn, pianist.**
WAAF—Foolish Questions.
WMAQ—Rhythm in the Air.
WLS—The Gospel Singer.
WBBM—Real Life Stories.
11:00—W-G-N—**Woman in the Store.**
WBBM—Mary M. McBride.
WCFL—Happy Jack Turner.
WMAQ—Girl Alone.
WJJD—Bureau of Missing Persons.
WLS—Virginia Lee and Sunbeam.
11:15—W-G-N—**Morning Melodies.**
WMAQ—The Goldbergs.
WJJD—Criminal Court interview.
WIND—Rhythm for Two.
WHIP—Soap Creek Corners.
WCFL—Cadets Quartet.
WLS—Chuck, Ray, and Christine.
WAAF—Memory Lane.
WBBM—Edwin C. Hill.
11:30—W-G-N—**Quin Ryan's News Commentary.**
WLS—Grace Wilson.
WJJD—Safety Court.
WAAF—Myrna Dee Sergent.
WHIP—Dr. Copeland Smith.
WIND—Organist.
WMBI—Story Reading.
WCFL—Allen Leafer's orchestra.
WMAQ—Farm and Home Hour.
11:45—W-G-N—**We Are Four [MBS].**
WBBM—Our Gal Sunday.
WLS—Markets.
Noon—W-G-N—**Bob Elson on State Street.**
WAAF—Symphonic hour.
WCFL—Hit Revue.
WHIP—Southtown Church hour.
WMBI—Gospel hour.
WMAQ—Farm and Home hour.
WBBM—Betty and Bob.
WLS—Dinner Bell program.
P. M.
12:15—W-G-N—**Carson Robinson and His Buckaroos [MBS].**
WJJD—Loop Noonday service.
WLS—Live Stock Exposition.
WCFL—New Songs.
WBBM—Hymns of All Churches.
12:30—W-G-N—**Markets.**
WMAQ—Dan Harding's Wife.
WHIP—The Voice of the People.
WBBM—Arnold Grimm's Daughter.
WCFL—"Young Widder Jones."
12:35—W-G-N—**Midday Service. Patrick A. Kelly, Church of the Little Flower, Catholic, Chicago.**
12:45—WCFL—Man on the Street.
WLS—"Voice of Feedlot."
WBBM—Hollywood in Person.
WHIP—Varieties.
WMAQ—King of Hearts.
1:00—W-G-N—**Blackstone Concert Trio.**
WCFL—Melody hour.
WIND—Italian hour.
WMAQ—Norman Cloutier's orchestra.
WLS—School Time.
WBBM—News Through a Woman's Eye.

Today's Features

ON W-G-N.

Diana Clifton, young Chicago singer popular on smaller stations and who has won several auditions, will be the guest soloist with Henry Weber and the W-G-N concert orchestra and chorus on the Pageant of Melody at 9:45 p. m. Attilio Baggiore, tenor, will be featured as soloist. Miss Clifton will be heard with Mr. Baggiore presenting themes from Kalman's "Countess Maritza." Miss Clifton also will sing the "Shepherd's Song" from "Tannhäuser," and "Who'll Buy My Lavender?" Mr. Baggiore will sing "Sylvia," by Speaks; "The Pilgrim's Chorus" from "Tannhäuser," and "Santa Lucia," by De Capua.

Diana Clifton.

At 6:45 p. m. the presentation of awards to 4-H club winners will be heard over W-G-N and Mutual from the Medinah club.

Other features:
7:30 a. m.—The Music Box Hour with Bob Hawk.
9:30—Get Thin to Music with Wallace. [MBS].
11—The Woman in the Store.
11:30—Quin Ryan's News Commentary.
1:30 p. m.—Lucky Girl.
1:45—The Silver Serenade.
4—Ozark Minstrels. [MBS].
5:30—Charlie Chan.

ON OTHER STATIONS.

6 p. m.—WBBM—The Court of Missing Heirs.
7—WBBM—Horace Heidt's Brigadiers.
7—WMAQ—Burns and Allen.
7—WLS—Hugh Johnson.
7:30—WLS—Grand Hotel with Jim Ameche and Betty Lou Gerson in "Alice May, M. D."
7:30—WMAQ—Richard Crooks, tenor.
7:30—WBBM—Pick and Pat.
8—WMAQ—Fibber McGee and Molly.
8—WBBM—Radio theater—Brian Aherne and Marion Davies in "Peg o' My Heart."
8—WLS—Philadelphia orchestra with Leopold Stokowski and Fernando Germani, organist.
8:30—WMAQ—Hour of Charm.
9—WMAQ—Contented Hour with Gina Vanna, soprano.
9—WBBM—Wayne King.
9:30—WENR—National Radio Forum with Senator Pat Harrison on "The Tax Question."
9:30—WMAQ—Public Hero No. 1.
9:30—WBBM—Brave New World.

WJJD—Midday Round-up.
WAAF—Silver Notes.
1:05—WAAF—Hoosier Philosopher.
1:15—W-G-N—**Wife vs. Secretary.**
WLS—The Old Timers.
WHIP—M' Lord and Lady Muchbucks.
WBBM—Kitty Keene Inc.
1:30—W-G-N—**Lucky Girl.**
WMAQ—Fort Pearson.
WLS—Grain Market.
WBBM—School of the Air.
1:45—W-G-N—**Silver Serenade.**
WMAQ—Fun Quiz.
WAAF—Driskill Wolfe, tenor.
WJJD—Happy Harmonies.
2:00—W-G-N—**Marriage License Romances.**
WMAQ—Pepper Young's Family.
WCFL—Rochester Civic orchestra.
WBBM—Gossip Club.
WLS—Homemaker's hour.
WAAF—Hollywood Brevities.
WJJD—Warren Brown.
2:15—W-G-N—**June Baker, home management.**
WAAF—Matinée Revue.
WMAQ—Ma Perkins.
WBBM—Meet the Missus.
2:30—W-G-N—**Good Health and Training [MBS].**
WMAQ—Vic and Sade.
WAAF—Red Hot and Low Down.
WBBM—Jennie Peabody.
WLS—Musical Roundup.
WIND—Problems for Pamela.
2:45—W-G-N—**Sid Gary and orch. [MBS].**
WMAQ—The O'Neills.
WBBM—Quarter Hour of Romance.
3:00—W-G-N—**Four Stars Tonight.**
WIND—Floorwalker Interview.
WMAQ—Lorenzo Jones.
WENR—Stock Show.
WMBI—Bible School.
WBBM—Houseboat Hannah.
3:15—W-G-N—**Lady of Millions.**
WMAQ—The Guiding Light.
WCFL—Eddie Hanson.
WENR—Club Matinée.
WBBM—Linda's First Love.
3:30—W-G-N—**Len Salvo, organist.**
WCFL—Hour of Friendship.
WMBI—Sacred Music.
WENR—Club Matinee.
WMAQ—Mary Marlin.
WBBM—Missus Goes to Market.
3:45—W-G-N—**Afternoon Serenade.**
WBBM—Dr. Allan Roy Dafoe.
WHIP—Proms and Panics.
WAAF—Estelle Barnes.
WIND—Cappe's Cabana.
WMAQ—The Road to Life.
4:00—W-G-N—**Ozark Minstrels.**
WMAQ—The Children Speak.
WBBM—Follow the Moon.
WENR—Music Circle.
WCFL—Make Believe Nite Club.
WJJD—Sons of the Pioneers.
4:15—WBBM—Life of Mary Sothern.
WMAQ—Tea Time Varieties.
WAAF—Sport Shorts.
WENR—Bennett and Wolverton.
WJJD—Cumberland Ridge Runners.
4:30—WMAQ—Julane Pelletier.
WBBM—Truman Bradley.
WENR—Vagabond's Quartet.
4:45—WMAQ—Romance and Rhythm.
WENR—Californians.
WBBM—Hilltop House.
5:00—W-G-N—**Jolly Joe.**
WCFL—Creagh Mathews.
WIND—Stamp Man.
WBBM—Doris Kerr, songs.
WENR—Junior Nurse Corps.
WMAQ—Don Winslow.
5:15—W-G-N—**Buddy and Ginger.**
WCFL—Rhythmaires.
WENR—Army band.
WIND—Sons of the Pioneers.
WMAQ—Terry and the Pirates.
WBBM—Eleanor Howe.
5:25—WBBM—Voice of Carelessness.
5:30—W-G-N—**Charlie Chan.**
WMAQ—Jack Armstrong.
WBBM—Pappy Cheshire.
WIND—Bill, Mac, and Jimmy.
5:45—W-G-N—**Little Orphan Annie.**
WENR—Escorts and Betty.
WMAQ—Tom Mix Straight Shooters.
WCFL—Stanley Hickman.
WIND—Listen to Yourself.
6:00—W-G-N—**Blackstone Concert Trio [MBS].**
WMAQ—Malcolm Claire.
WBBM—Court of Missing Heirs.
WCFL—Piano Recital.
WIND—German hour.
WENR—Music Hobby.
6:15—W-G-N—**Bob Elson sports review.**
WCFL—Dinner Concert.
WMAQ—Uncle Ezra.
WENR—C. Y. O. Boxing Talk.
6:30—W-G-N—**Henry Weber's Concert orchestra [MBS].**
WBBM—Phyl Coe Radio Mystery.
WCFL—Sunny Sam.
WMAQ—Fort Pearson.
WENR—Lum and Abner.
6:45—W-G-N—**"4H" Club Party [MBS].**
WMAQ—Top-hatters.
WENR—Chicago Opera.
WBBM—Boake Carter.
WCFL—Pat Kennedy.
7:00—W-G-N—**Foreign Affairs with Clifton Utley.**
WIND—"Frontiers of Knowledge."
WLS—Gen. Hugh Johnson.
WMAQ—Burns and Allen
WCFL—Don Norman.
WBBM—Horace Heidt's orchestra.
7:15—W-G-N—**Charley Gaylord's orchestra [MBS].**
WLS—De Zurik Sisters.
7:30—W-G-N—**The Lone Ranger [MBS].**
WMAQ—Richard Crooks, tenor.
WIND—Sing and Swing.
WLS—Grand Hotel.
WCFL—Streamline Melodies.
WBBM—Pick and Pat.
7:45—WCFL—Herr Louie and the Weasel.
WIND—Talking Drums.
8:00—W-G-N—**Kay Kyser's orchestra.**
WLS—Philadelphia Symphony orch.
WMAQ—Fibber McGee and Molly.
WBBM—Radio Theater.
WIND—Tommy Ott.
WCFL—Jam Sessions.
8:30—W-G-N—**Ennio Bolognini and Gipsy Concert orchestra.**
WCFL—Jubilee Singers.
WMAQ—Hour of Charm.
8:45—W-G-N—**Tomorrow's Tribune.**
WIND—Collegiate Episodes.
8:52—W-G-N—**Highlights of Sports.**
9:00—W-G-N—**"Famous Jury Trials" [MBS].**
WBBM—Wayne King's orchestra.
WENR—Warden Lewis E. Lawes.
WMAQ—Contented Hour.
9:30—WBBM—Brave New World.
WENR—Radio Forum. Senator Pat Harrison.
WCFL—Modern Music.
WMAQ—Public Hero.
WIND—Stars Over Manhattan.
9:45—W-G-N—**Henry Weber's Pageant of Melody [MBS].**
WCFL—Peter J. Angsten.
10:00—WBBM—Poetic Melodies.
WCFL—Rudolf Friml's orchestra.
WMAQ—Amos 'n' Andy.
10:15—WBBM—Vic Arden's orch and guest.
WMAQ—Norman Pierce.
10:30—W-G-N—**Paul Sabin's orch. [MBS].**
WENR—Maurie Stein's orchestra.
WCFL—Magnolia Blossoms.
WMAQ—Benny Meroff's orchestra.
10:45—WBBM—C. Y. O. Boxing results.
11:00—W-G-N—**Tommy Dorsey's orchestra [MBS].**
WMAQ—Streamline Revue.
WBBM—Al Trace's orchestra.
WIND—Bob Tinsley's orchestra.
WENR—Your Music.
WCFL—Dantzig's orchestra.
11:15—WMAQ—Streamline Revue.
WENR—Your Music.
WIND—House of Peter McGregor.
11:30—W-G-N—**Charlie Gaylord's orchestra [MBS].**
WBBM—Orrin Tucker's orchestra.
WMAQ—Lang Thompson's orchestra.
WIND—Club Cabana.
11:45—WMAQ—Earl Hines' orchestra.
Midnight—W-G-N—**Kay Kyser's orch. [MBS].**
WMAQ—King's Jesters.
WENR—Jimmy Dorsey's orchestra.
WIND—Night Watch.
A. M.
12:15—WBBM—Roy Eldridge's orchestra.
1:00—W-G-N—**Charlie Gaylord's orchestra [MBS].**

LUX RADIO THEATRE
TONIGHT
MARION DAVIES
BRIAN AHERNE
BENITA HUME
GERALD OLIVER SMITH
IN
"PEG O' MY HEART"
DIRECTED BY
Cecil B. deMille
LOUIS SILVERS, Musical Director
8 P. M.
Chicago Time
WBBM
Coast-to-Coast Columbia Network

PRR
BARGAIN EXCURSIONS
SPECIAL ROUND TRIP FARES
Saturday, December 4
$7.00 Pittsburgh, Pa.
$5.25 Canton, O. (Leave 8:00 P.M., 10:00 P.M. or 11:30 P.M.)
$5.50 Cleveland, O.
$5.25 Akron, O. (Leave 10:00 P. M.)
$5.50 Dayton, O. (Leave 1:00 P. M. or 11:40 P. M.)
Central Standard Time Shown Throughout
Coach service only. Returning: Leave on certain trains December 5. Trains both directions stop at Englewood. Proportionate fares to many intermediate points.
Phone Central 7200 or apply to ticket agents
PENNSYLVANIA RAILROAD

OBITUARIES

FRANCIS J. DACEY.

Duluth, Minn., Nov. 28.—(AP)—Francis J. Dacey, business and civic leader here for fifty years, died today. Mr. Dacey, who was 59, twice was president of the Duluth Chamber of Commerce and director of the state emergency relief administration for the northeastern part of the state in 1935.

FREEMAN L. FAIRBANK.

Funeral services for Freeman Le Roy Fairbank, former Municipal court judge, who was fatally injured when he fell in his home at 9167 Pleasant avenue on Saturday, will be held at 2 p. m. tomorrow in the St. Paul Union church, 94th street and Winchester avenue. Burial will be in Mount Greenwood cemetery. Mr. Fairbank, who would have been 56 years old today, served as judge from 1926 to 1932. Before his election to the bench he was an assistant state's attorney for 18 years.

WILLIAM FRECK.

William Freck, 86 years old, a retired manufacturer of tool machinery, died last night at his home, 407 North Harvey avenue, Oak Park, after a long illness. Mr. Freck, a native of Germany, came to the United States in 1871 and settled in Chicago in 1877. Surviving Mr. Freck are his wife, Mrs. Estelle Freck, and two daughters, Mrs. Florence Quinlan and Mrs. Raymond E. Brown.

EDDIE A. FREDERICKSON.

Funeral services for Eddie A. Frederickson, manager of the International Harvester company printing plant, will be held at 10 a. m. today in his home, Lincolnshire estates, Crete, Ill. Burial will be in Princeton, Ill. He died last Friday at the age of 52. He was a past president of the Chicago Club of Printing House Craftsmen and also of the Lincolnshire Country club.

JOHN E. GUERIN.

John E. Guerin, a veteran jewelry salesman for C. D. Peacock, Inc., died in the Passavant hospital Saturday night after a short illness. He was 71 years old. Mr. Guerin had been with the Peacock company forty years. He lived at the Pearson hotel and walked daily to the loop. He will be buried tomorrow in Milwaukee, Wis., his birthplace. A daughter, Laura, survives him.

MRS. ISABEL W. KNOTT.

Funeral services for Mrs. Isabel Waller Knott, wife of Henry Adams Knott, former president of the Chicago Real Estate board, will be held in the Rosehill cemetery chapel at 2:30 p. m. tomorrow. Mrs. Knott, who was 77 years old, died Saturday in her home in the Plaza hotel, 1553 North Clark street. She was the mother of the late Mrs. Lucy Knott Dangler of Lake Forest, the "Sissy Knott" of Eugene Field's poem, "The Ballad of the Waller Lot."

MISS ANNA T. McCANN.

Miss Anna T. McCann, office manager for the American Hospital association, 18 East Division street, died yesterday in her home at 3530 Lake Shore drive after an illness of four weeks. She had been with the association 19 years. Miss McCann is survived by two sisters, Eliza and Agnes, and two brothers, Albert of Pittsburgh and Edward. Miss McCann will be buried in Youngstown tomorrow.

ROBERT J. ROULSTON.

Funeral services for Robert J. Roulston, 85 years old, retired wholesale grocer who died of a heart attack Saturday, will be held at 2 p. m. tomorrow in his home at 1448 Lake Shore drive. Burial will be in Mount Hope cemetery. Mr. Roulston became vice president of Durand, McNeil & Horner in 1926, retiring five years ago. He was a former member of the Chicago library board and served on the board of education from 1914 to 1916.

2 CARS COLLIDE; POLICEMAN AND 2 OTHERS HURT

Machines Collide in Skokie Road.

A Lake Forest policeman and two other persons were injured yesterday in a collision between a squad car and an automobile in Skokie road a third of a mile south of Westleigh road. Policeman Derk Bennes was returning to the police station with Robert L. Wood, colored, 42 years old, a deputy clerk of the Chicago Municipal court, after putting out a fire in Wood's car. The squad car and an automobile driven by Dr. M. J. Doyle, 40 years old, a dentist of Lansing, Mich., collided. Bennes, Woods and Dr. Doyle's wife were injured.

Harry T. Smith, 51 East Elm street, wealthy former shoe manufacturer, will be arraigned in Safety court today on a charge of leaving the scene of an accident. He surrendered after Earl Rook, 41 years old, 7627 Emerald avenue, house detective at the Edgewater Beach hotel, was knocked down and injured in front of the hotel early yesterday.

Mrs. Neal Rhynearson, 34 years old, 359 Marshall street, Gary, died last night of injuries suffered Saturday evening when she was struck by a hit and run automobile at 4th avenue and Marshall street, Gary.

Francis Moran, 51 years old, 5124 Fulton street, an elevator operator, died yesterday in the Frances Willard hospital of injuries incurred Saturday when he was knocked down at Laramie avenue and Madison street by an automobile driven by Leo Goldstein, 38 years old, 5552 Gladys avenue.

F. B. Eager of East Chicago was killed and Edward Ramsey of Assumption was injured at Decatur yesterday when the car in which they were riding skidded and crashed into a ditch.

Donald Robinson, 7 years old, 213 Superior street, Ottawa, Ill., died in Presbyterian hospital early today from a skull fracture incurred two months ago when hit by a truck at Ottawa. Typhoid fever developed after he was injured and when he recovered from it, he was brought here for further treatment of the fracture.

Up to 4 p. m. yesterday, 983 persons had been killed by automobiles in Cook county since Jan. 1. Of these 740 were killed in Chicago, where 20,881 were injured in the period.

[*See editorial page for massacre clock.*]

Why Pay More For Glasses?

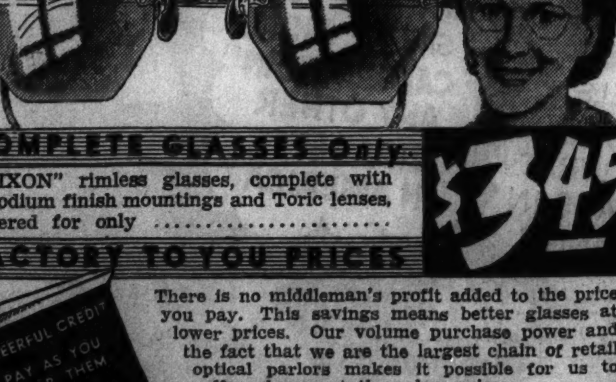

COMPLETE GLASSES Only
"DIXON" rimless glasses, complete with Rhodium finish mountings and Toric lenses, offered for only ....
$3.45
FACTORY TO YOU PRICES
CHEERFUL CREDIT PAY AS YOU WEAR THEM TERMS TO SUIT
There is no middleman's profit added to the price you pay. This savings means better glasses at lower prices. Our volume purchase power and the fact that we are the largest chain of retail optical parlors makes it possible for us to offer glasses at these low prices.
EYES TESTED FREE Let our expert Registered Optometrists tell you whether new glasses or a change of glasses are needed. No charge for this service.
DR. RITHOLZ OPTICAL CO.
Main Office and Factory, 1148-1160 W. Chicago Ave. 33 N. DEARBORN
WEST: 3536 West 26th St. 11 S. Pulaski Road. Stores in Many Principal Cities
NORTH: 4731 Broadway 3318 Lawrence Ave. 3109 Lincoln Ave. 1240 Milwaukee Ave. 2640 Milwaukee Ave.
SOUTH: 4654 South Ashland 9109 S. Commercial 6503 S. Halsted St. 41 E. 111th St. 4705 South Parkway
CALL FOR FREE EYE EXAMINATION

DEATH NOTICES

MONUMENTS AND MAUSOLEUMS.

MAUSOLEUMS—MONUMENTS. The old and reliable CHAS. G. BLAKE CO., 1000 E. 67th-st. Fairfax 9876. Erected anywhere. Send for free booklet.

CEMETERY MARKER" MONUMENTS AT savings. Sears' State-st. Store Basement.

FUNERAL DIRECTORS.

O'HANLEY, INC., FUNERAL DIRECTION perfection. 7705 Cottage Grove. Rad. 7705.

CEMETERIES.

CLOSING ESTATE—CHOICE 16 GRAVES. Nr. gate; will divide. $15 per grv. Kil. 3135.

MEMORIAL PK., EVANSTON, OWN. SAC. 4 gr. lots, $135; reg. pr., $300. Well. 3680.

In Memoriam.

BUTTRON—Vlasta Buttron, Nov. 29, 1936.
"We mourn for her in silence.
No eyes can see us weep
But many a silent tear is shed
While others are asleep."
MOTHER, BROTHER, AND SISTERS.

WITTE—Marie Christina Witte. In loving memory of our dear wife and mother, who passed away ten years ago today.
HUSBAND AND DAUGHTERS.

ALFORD—Charles T. Alford passed on, Nov. 26, late of 500 Diversey parkway; husband of late Florence. Member of Candida lodge, No. 927, A. F. & A. M. and Oriental consistory. Services at parlors, 5525 N. Clark street, Tuesday, 2 p. m. Interment Acacia.

ANNICELLA—Maria Annicella, nee Cibarelli, beloved wife of the late Joseph, fond mother of Ernest, Pasquale, Alphonso, William, Mrs. Lucy Lo Nardo, and Mrs. Josephine Nichols. Funeral Tuesday, Nov. 30, at 10 a. m., from late home, 3214 W. Polk street, to Our Lady of Sorrows church. Interment Calvary. Information Kedzie 9263.

ARNURIUS—Mathilde Arnurius, Nov. 27, 1937, beloved wife of the late Charles, dear mother of Otto H., Edward H., Harry C., George F. Arnurius, and Mrs. Elsie Hunter, fond sister of Henry, Edward, Charles Lutz, and Mrs. Ida Sturmer. At residence, 6642 S. Union avenue, until noon Tuesday. Services Tuesday, Nov. 30, at 2 p. m., at Salem Evangelical Lutheran church, 6820 Emerald avenue. Interment Oak Woods.

BARKER—Joshua A. Barker, Nov. 27, of Fairfax hotel, beloved husband of Anna Elizabeth Barker, brother of Mrs. Bertha McMullen, John, and Jacob Barker. Funeral services at memorial chapel, East 63d street and Evans avenue, Monday, Nov. 29, 1937, at 2 p. m. Interment Buffalo, N. Y. Valparaiso, Ind., and Buffalo, N. Y., papers please copy.

BARTNICK—Mathilda Anna Bartnick, suddenly, Nov. 26, 1937, beloved wife of the late Gustave P., mother of William H. and the late Alfred J. and Robert G., grandmother of Alfred R. and Joan Marie. Services at chapel, 2701 N. Clark street, Monday, 1 p. m. Interment Fairmount.

BIESCHKE—Frank A. Bieschke, Nov. 27, 1937, beloved husband of Mary, nee Ptach. Funeral Tuesday at 9:30 a. m. from funeral home, 1359-61 Fullerton avenue, to St. Josaphat church. Interment St. Adalbert's. Please omit flowers.

BLACK—James Robert Black, Nov. 26, 1937, beloved husband of Evelyn G. Black, nee Protis, dear father of Robert P. and Donald M. Black, dear brother of Eva Flint, Esther Cutler Garfield, and William. Funeral Tuesday, Nov. 30, at 1 p. m., at chapel, 2114 Irving Park boulevard. Burial Irving Park Boulevard cemetery.

BOBZIN—Herbert R. Bobzin of 1515 S. 60th court, Cicero, beloved husband of Marie, nee Schmidt; son of Louis and the late Elizabeth, father of Herbert Jr. and Robert, brother of Erwin, Mrs. Mildred Blanken, and Clarence. Resting at funeral home, 6126 Roosevelt road, Oak Park, where services will be held Tuesday, Nov. 30, at 2 p. m. Interment Montrose. Village 6106.

DEATH NOTICES

BRITTON—Mary Elizabeth Britton, beloved wife of the late Amos T. Britton, fond mother of Mrs. Dee L. Swartzell, Mrs. Selma L. Mathews, grandmother of Leo H. Mischa, great grandmother of Mrs. Leona Crook and Richard Mischa. Resting at home, 434 W. 62d street, until noon Wednesday. Funeral Wednesday at 2 p. m. at funeral home, 6915 Wentworth avenue. Interment Evergreen cemetery.

BURRITT—Linda Dunlap Burritt of 5555 Sheridan road, beloved wife of Ernest P., fond mother of Mrs. Ellsworth M. Wilson. Funeral Tuesday, 1 p. m., at chapel, 920 Belmont avenue. Interment private.

CASSIN—Esther Burns Cassin, Nov. 28, 1937, wife of Anthony Cassin, mother of Mrs. Noel Parris, the Rev. William J. Cassin, Wallace, and John Cassin, sister of the late Helen O'Rourke. Funeral Wednesday, 9 a. m., from funeral home, 318-320 N. Central avenue, Austin, to Ascension church, East avenue and Van Buren street, Oak Park. Interment Mount Carmel.

CAVALIER—Jack Cavalier, late of 630 N. Trumbull avenue, beloved husband of Mary, nee Cianciarulo, fond father of Frank, Mrs. Flemie Lorenzen, Cele, Mrs. Lucille McCumber, Mrs. Rose Herschberger, Mrs. Josephine Payne, Anthony, Mrs. Virginia Nicholsi, and Albert. Funeral Wednesday, 9 a. m., from chapel, 624 N. Western avenue, to St. Matthew church. Interment Mount Carmel. Armitage 7800.

CAVALLERO—See Cavalier notice.

CLOW—Anna S. Clow, at Birmingham, Ala., mother of Lester, Raymond, Alice Rockett, and Walter. At rest in funeral home, 1353 Devon avenue, at Glenwood, after 5 p. m. Sunday. Funeral Tuesday, Nov. 30, 9:30 a. m., to St. Margaret Mary church and Calvary cemetery.

COHAN—William Cohan, beloved husband of the late Johanna Burke Cohan, loving father of James J., Mrs. Mary Unger, William, Mrs. Anna Bardack, and Edward A., brother of James Cohan and Stephen Smith. Funeral Wednesday at 9:45 a. m. from late residence, 1447 W. 79th street, to St. Sabina church. Interment Holy Sepulchre. Member of Chicago Surface Lines local, No. 241.

CROSS—Sara Cross of 5015 Winthrop avenue, Nov. 28, 1937, daughter of the late John and Amelia Cross, sister of Mrs. May Galbraith. At chapel, 5501 N. Ashland avenue. Services private. Please omit flowers.

DIDSCHUNEIT—Marie Didschuneit, Nov. 28, 328 S. Hermitage avenue; beloved wife of Arthur, fond sister of Carey, Herman and Bessie Temple. Funeral services Monday, 3 p. m. at chapel, 1801 W. Jackson boulevard. Interment Hillsboro, O.

DIEHL—Jacob Diehl, Nov. 27, late of 5979 Northwest highway, beloved husband of Margaret, loving father of Doris, Jacob, Carl, Anna, and William. Member of Nunda lodge, No. 169, A. F. & A. M. Funeral services Tuesday, 2 p. m., at funeral home, 5826-28 Elston avenue. Burial Acacia Park.

DORR—J. Stanley Dorr of 4535 Magnolia avenue, Nov. 27 1937, beloved husband of Caroline Dorr, brother of Mrs. Blanche Dorr Wiggins. Services at chapel, 5501 N. Ashland avenue, Monday, Nov. 29, 11 a. m. Interment Rosehill.

ELLIS—Walter George Ellis, Nov. 27, brother of William O., James D., John H., E. Homer, Ruth, and Mrs. May Ellis Wolgast. Funeral private.

FAIRBANK—Freeman Le Roy Fairbank, beloved husband of Edna Croun Fairbank, father of Arnold, Betty, and Warren, son of Mrs. Nettie L. Fairbank, brother of Ernest and Mrs. Alma Heinz. At his late residence, 9167 Pleasant avenue, after 4 p. m., Monday. Funeral services at St. Paul Union church, 94th and Winchester avenue, Tuesday, Nov. 30, at 2 p. m. Interment Mount Greenwood cemetery. Please omit flowers.

FRECK—William Freck of 407 N. Harvey avenue, Oak Park, beloved husband of Estelle Harvey Freck, fond father of Mrs. Florence Quinlan and Mrs. Raymond E. Brown. Funeral notice later.

FRIEND—Julius P. Friend, Hotel Shoreland, beloved husband of the late Anna, nee Grody; fond father of Walter, and Mattie Nebenzahl, son of the late Rebecca and Abraham Friend, brother of Sophie Covice, Ida Adelman, and Goldie Harris, and the late Henry, Isaac, Robert, and Sarah Rosenfeld. New York, Syracuse, and Detroit papers please copy. Funeral services Monday, Nov. 29, at 10 a. m., at chapel, 936 E. 47th street, thence to Free Sons cemetery.

GAVIN—Marie Gavin, nee Rudolph, of 1607 Byron street, beloved wife of the late Michael J., fond mother of Veronica Blackstone, Thomas, George, and John Gavin. Funeral Wednesday, 9:15 a. m., from son's residence, 5951 E. Circle-av., Norwood Pk., to St. Andrew church. Interment St. Joseph's.

HARKINS—James Stanley Harkins, Nov. 27, 1937, late of 4832 N. Kildare avenue, suddenly, in New York City, beloved husband of late Ethel, fond father of Thomas B. Harkins. Member of North Shore lodge, No. 937, A. F. & A. M. Funeral notice later. Longbeach 5147.

HAUGH—Ole T. Haugh, suddenly, beloved husband of Anna [nee Schnee], fond father of Edward, Marie, and daughter-in-law, Ruth, loving grandfather of Kenneth and Robert Haugh. Funeral services 11 a. m., Monday, Nov. 29, at residence, Plano, Ill. Services and interment 2 p. m., chapel, Montrose cemetery, Chicago. Member of Community lodge, No. 1005, A. F. & A. M., and Triangle lodge, No. 940, K. of P., and Policemen's Benevolent association.

HEIM—Augusta Heim, nee Dahms; age 79 years. Funeral services Wednesday, at 2 p. m., at Rodenburg church, two miles west of Roselle. Interment Rodenburg.

HILLIKER—Rebecca Hilliker, Nov. 26, 1937, beloved sister of Mrs. Alfred M. Sexsmith. Funeral at St. Chrysostom church, 1424 N. Dearborn parkway, Monday, Nov. 29, at 11 a. m. Interment Kensico, New York.

JOHANNING—Mary F. Johanning, wife of Edward, mother of Edward Jr., Le Roy, and Grace Johanning and Mrs. Steven Van Pelt, sister of Dr. John Vollertsen and Anna Vollertsen and Mrs. V. H. Howie. Services Modnay, 2 p. m., at chapel, 720 Lake stret, Oak Park. Interment Oakridge.

JOSTES—Henry Jostes, husband of Josephine, nee Klees, father of Theodore B., Arthur C., Edward J., Henry A. Jr., Marie M., and Mrs. Charlotte Udelhofen. Member of St. Nicholas court, C. O. F., No. 294, and Roseland Lions club. Funeral from residence, 11325 Michigan avenue, Tuesday, 9 a. m., to St. Nicholas church. Interment St. Mary's. Pullman 0372.

KARP—Mary Jane Karp, Nov. 27, 1937, mother of Ursula Terborgh and Elmer. At chapel, 3905-07 Lincoln avenue, until 11 a. m. Tuesday. Services at 2:30 p. m. at Montrose cemetery chapel.

KEENAN—Patrick J. Keenan, beloved husband of Margaret Conway Keenan, dear father of Edward Keenan and Marie Walsh, loving grandfather of Jack Walsh, fond brother of the late Christopher, James, Thomas, John, and Joseph Keenan. Funeral Wednesday, 9 a. m., from residence, 3138 S. Union avenue, to St. David church. Interment Calvary. Information Victory 1158.

KNOTT—Isabel Waller Knott, Nov. 27, 1937; she is survived by her husband, Henry Adams Knott, her two sons, Henry A. Knott Jr. and Alexander Knott, also a sister, Mrs. Fielding L. Marshall. Funeral services at Rosehill chapel, 2:30 Tuesday.

KOVARIK—Frances Kovarik, dearly beloved wife of John, fond mother of Joseph, Frank, Della Schiller, and Rose Vojta. Funeral Wednesday, Dec. 1, at 9 a. m., from late residence, 3615 S. Scoville avenue, Berwyn, to St. Leonard church, 33d street and Clarence avenue, Berwyn. Interment St. Adalbert's. Information Lawndale 2262.

KUHLEMEYER—John C. Kuhlemeyer Sr., beloved husband of Ida, father of Helen, John, and George, and the late Edwin. Funeral Wednesday, 2 p. m., at funeral home, Lake street at 2d avenue, Maywood. Interment Forest Home.

LASNER—Adolph Lasner, suddenly, beloved husband of Erna, brother of the late Nathan Lasner. Funeral Tuesday, Nov. 30, at 2 p. m., at chapel, 3021 Lawrence avenue. Interment Rosemont Park cemetery.

LEEDS—Pauline Leeds, dear daughter of Anna and the late Abe Lisoroweth, beloved sister of Joseph, Birdie Friedman, Estelle, and David. Services Monday at 1 p. m. at chapel, 3654 W. Roosevelt road. Interment O. B. A. cemetery, Waldheim. Family will sit Shivah at 1335 Independence boulevard.

LEON—Masha Leon, 1617 S. Ridgeway avenue, dear wife of Max, beloved mother of Minnie Leon Temkin, darling grandmother of Muriel, Norman, and Lester David. Funeral Monday, Nov. 29, at 2:30 p. m., at chapel, 3600 W. Roosevelt road. Burial Warsaw Benevolent Association cemetery. Waldheim.

LESSER—Joseph Lesser, age 27 years, beloved son of the late Rose and Jacob, fond brother of Mannie, Mildred Blumenkranz, Dorothy, and William. Funeral today, 2 p. m., at chapel, 3021 Lawrence avenue. Interment Jewish Waldheim.

LEVY—Charles A. Levy of 943 Hyde Park boulevard, beloved husband of Sarah, nee Cohn, fond father of Celeste Rosenberg and Leonard, grandfather of Richard Rosenberg and William Levy. Funeral Tuesday, 2 p. m., at chapel, 936 E. 47th street. Interment Rosehill cemetery. Cleveland, O., papers please copy.

LISOROWETH—See Pauline Leeds notice.

MALOY—Josephine Maloy of 224 W. 59th place, beloved daughter of Mrs. Mary Connolly, fond sister of Charles Connolly and the late Helen M. Funeral Wednesday, 8:30 a. m., from parlors, 6659 S. Halsted street, to St. Martin church. Interment Holy Sepulchre. Wentworth 0500.

DEATH NOTICES

MANN—George Mann, age 72, beloved husband of Mary Mann, father of George A. Mann, Eva Bickerstaff, Walter, Harold and James Mann. Funeral Tuesday, 9 a. m., from late residence, 15300 Loomis avenue, Harvey, to Ascension church. Burial Seneca, Ill.

MATHEWS—James Mathews, late of 1133 W. 71st street, beloved husband of the late Elizabeth Mathews, nee Shaw, fond uncle of William and Charles Keith. Member of John B. Sherman lodge, No. 880, A. F. & A. M. Remains resting at funeral home, 7918 South Park avenue. Funeral services under auspices of John B. Sherman lodge, Wednesday, Dec. 1, 1937, at 2 p. m. Interment Mount Greenwood. Information Triangle 3035.

McDERMOTT—Nellie McDermott, nee Bradley, beloved wife of Michael J., fond mother of Ald. James J., John, Sister M. Jeanette R. S. M., Mrs. Kathleen Stack, Frank, Michael J. Jr., Al, and The Rev. Ignatius McDermott, beloved sister of Sister Mary Maurice R. S. M., and the late John J. Bradley. Funeral notice later from 1052 W. 55th street.

McGRATH—William D. McGrath, 247 Schiller street, Elmhurst, Ill., beloved husband of Pauline, nee Cassing, fond father of William Jr. and Leona Croft, brother of Beulah Stevens. Funeral at chapel, 134 S. York street, Elmhurst, Ill., Tuesday at 2 p. m. Interment Elm Lawn.

MOISLEY—William Moisley, late of 5056 N. Long avenue, beloved husband of Sarah, nee Anderson, brother of Fred. Services Tuesday, 2 p. m., at funeral home, 4553-61 Milwaukee avenue. Interment Union Ridge. Retired member of Police Benevolent association. Please omit flowers.

NAUMES—Edward M. Naumes, Nov. 27, 1937, 4344 N. Richmond street, beloved husband of Irene nee Glafster, dear father of Anna Irene, Edward, and James, dear son of Catherine, and the late Nicholas Naumes, loving brother of Charles, Anna, Nicholas, and Henrietta Naumes. Funeral Tuesday, Nov. 30, at 9:30 a. m., from chapel, 2114 Irving Park boulevard, to Our Lady of Mercy church. Burial at St. Joseph cemetery.

O'CONNELL—Margaret O'Connell, wife of the late Patrick O'Connell, mother of Sister Mary Fidelmia, B. V. M., John F. O'Connell, Mrs. J. P. Kehoe, James A. O'Connell, the Rev. M. J. O'Connell, C. M., and the late Lawrence and Patrick J. O'Connell Jr. Funeral Monday, Nov. 29, at 9:30 a. m. from residence, 2245 N. Racine avenue, to St. Vincent church. Burial Calvary.

O'LEARY—Thomas A. O'Leary, Nov. 27, 1937, beloved husband of Annabelle, brother of John and Theresa of Detroit, Mich. Services at chapel, 2701 N. Clark street, Tuesday at 1:30 p. m. Interment Rosehill.

PERKINS—Margaret E. Perkins of 638 Kemper place, Nov. 27, 1937, sister of Mr. and Mrs. George B. Van Zee Sr., aunt of Mr. and Mrs. George B. Van Zee Jr. Services at chapel, 5501 N. Ashland avenue, Tuesday, Nov. 30, at 11 a. m. Interment private.

REYNOLDS—Mary E. Reynolds, nee Ryan, wife of John T., mother of Annamae, sister of Susan, Nora Ryan, and Mrs. Josephine Durbin. Funeral from residence, 12038 Lafayette avenue, Tuesday, 9 a. m., to St. Catherine of Genoa church. Interment Holy Sepulchre. Pullman 0372.

REIDY—Minnie Reidy, nee Manning, beloved wife of David, fond mother of Mildred, Evelyn, Katherine, Joan, David Jr., and the late Charles Reidy. Funeral Wednesday, Dec. 1, at 9 a. m., from late residence, 7144 Prairie avenue, to St. Columbanus church. Interment Holy Sepulchre. Information South Chicago 0155.

ROSENFIELD—Abe Rosenfield, beloved husband of Bertha, devoted father of Jeannette Rosenzweig and Joseph, dutiful brother of Millie Wolf, Flora Strauss, Esther Sickle, Carrie Levy, Louis Rosenfield, and the late Tillie Goodkind, Meyer, and Julius Rosenfield. Funeral Tuesday, 11 a. m., at chapel, 936 E. 47th street. Interment Mount Mayriv. Rock Island papers please copy.

ROSENOW—Milton C. Rosenow, Nov. 26, 1937, of 713 9th street, Wilmette, Ill., beloved husband of Gail, fond father of James Warren, and Thomas Lloyd, son of Mildred G. and the late Max G., brother of Lloyd M. Resting at chapel, 2701 N. Clark street, until noon Monday. Services Rosehill cemetery chapel Monday, 2:30 p. m.

ROULSTON—Robert J. Roulston, Nov. 27, 1937, beloved husband of Maude E. Roulston, nee Bennett, father of Robert B. and George H. Roulston, and Mrs. P. R. Willmarth. Services at residence, 1448 Lake Shore drive, Tuesday, Nov. 30, at 2 p. m. Interment private at Mount Hope. Please omit flowers.

RUSSELL—William Russell of 3703 Ellis avenue, beloved husband of Lydia Jane, father of Dorothy, Sylvia, James, and Needham, brother of Elizabeth Newell and Hugh Russell. Funeral service at chapel, 4141 Cottage Grove avenue, Wednesday, Dec. 1, at 2 p. m. Services under the auspices of American lodge, No. 889, A. F. & A. M. Interment Cedar Park.

SAYERS—John R. Sayers, late of 6811 Greenview avenue, beloved husband of Mary B. Sayers, fond brother of Mrs. Thomas Kearns of Kissimmee, Fla. Funeral Tuesday, 10:15 a. m., from chapel, 929 Belmont avenue, to St. Jerome church. Interment All Saints cemetery. Kindly omit flowers.

SEYMOUR—Thomas G. Seymour of 1464 Argyle street, Nov. 28, 1937, beloved husband of Harriet B. Seymour. At chapel, 5501 N. Ashland avenue, where services will be held Tuesday, Nov. 30, at 3 p. m. Interment Acacia Park.

SHAPIRO—Abraham Shapiro, 1134 Independence boulevard, beloved husband of the late Gertrude, father of Martha Rosenthal, Jennie Gold, David, Tillie Glickman, Hymen, Bertha Cohen, and the late William. Services Monday, 1 p. m., at chapel, 3600 Roosevelt road.

SILLANI—Elvera Sillani [nee Fava], fond wife of George, beloved mother of Millie Potensa, Anita Kister, Elizabeth Rocco, Lulu, Eva Veitch, George Jr., and Elvera Altier. Funeral Tuesday, Nov. 30, at 9:30 a. m., from late residence, 2543 N. Drake avenue, to Our Lady of Grace church. Interment Mount Carmel cemetery. Delaware 1525.

STEINHORST—Bertha Steinhorst, nee Hoeft, beloved wife of Gustav, fond mother of Mrs. Elizabeth Dedic and Mrs. Hattie Courrier, loving grandmother of Vernon, Richard, Raymond and Doris. At rest at her daughter's home, 3227 W. 66th place, until Wednesday morning, Dec. 1. Service will be held at chapel, 1844 W. 63d street, at 1:30 p. m. Interment at Archer Woods. Prospect 1837.

SULLIVAN—Bertha Sullivan, nee Rottmann; wife of the late William J., Nov. 27, dearly beloved mother of Catherine Brown, Charlotte Koeneke, and Jeanette. Funeral Tuesday morning at 11 o'clock, from mortuary, 1356 Wellington avenue, to Queen of Angels church and Calvary cemetery.

SUMNER—Dora M. Sumner, mother of Violet and Alvin. Services at 3 o'clock Wednesday, Dec. 1, Methodist Episcopal church, Roselle, Ill.

SWEIBERG—Charles E. Sweiberg, late of 114 South boulevard, Evanston, Ill., beloved husband of Hanna, fond father of Robert J., Alvin E., Mrs. Florence A. Hanson, Mrs. Carl Lundquist, Mrs. E. L. Frizen, and Carl W. Sweiberg, nine grandchildren and one great-grandchild, brother of Carl Sweiberg. Funeral services Monday, Nov. 29, at 2 p. m., at Edgewater Swedish Baptist church, corner of Hollywood and Glenwood avenues, where remains will lie in state, from noon until 2 p. m. Resting at chapel, 4821 N. Damen avenue.

TARRANT—Susanne M. Tarrant, beloved wife of Robert F. Tarrant, daughter of Mary Pawley, sister of Wayne and Arnet Pawley. Services at chapel, 3409 W. Madison street, Tuesday, Nov. 30, 9:30 a. m. Interment Montezuma, Ind., Tuesday afternoon. Milwaukee, Wis., and Indianapolis, Ind., papers please copy.

TITTLE—Bertha Tittle, nee Tagl, beloved wife of Joseph Tittle, fond mother of Sylvia Habich, Raymond, Orville, Mrs. Bancroft Yarrington, and Ruth, loving sister of Mrs. William Boyce, Mrs. D. E. Cornwall, Mrs. Ade Aeppli, Mrs. Julia Richards, Otto Tagl, and the late William and Frank, grandmother of Ray and Orville Tittle Jr., and C. J. Habich Jr. Funeral Tuesday, Nov. 30, 2 p. m., at First Presbyterian church. Interment Ridgeland cemetery, Gary, Ind. Body at home, 1727 7th avenue, Gary, Ind.

TROCKY—Sarah Trocky, beloved wife of the late Julius, fond mother of Rose Frank, Grace Silverstein, Dora Lewison, Florence Robin, Julia Lewison, and the late Nathan L. Trocky. Funeral services Tuesday, 11 a. m. in chapel, 7206 Stony Island avenue. Interment Anshe Kalvaria cemetery. Please omit flowers. Family at the home of H. Robin, 7452 Oglesby avenue.

UNRUH—John Dick Unruh, Nov. 26, 1937, beloved husband of Louise, nee Lenzi, fond father of Richard, Anthony, Edwin, and Ida Beni, brother of Frank, Fred, and Herman. Funeral at funeral home, 4354 W. Grand avenue, at Kostner, Tuesday, Nov. 30, at 2 p. m. Interment Forest Home.

WATTS—Susan S. Watts of Elkhart, Ind., beloved wife of J. Addison Watts, mother of Minnie K. Hilbish and Stella M. Sanquist, both of La Grange, Ill. Services at 130 6th avenue, La Grange, Tuesday, at 9 a. m. [Kindly omit flowers.] Interment from Zion Lutheran church, Washington Twp., Elkhart county, Indiana, Tuesday, at 2:30 p. m. Elkhart papers please copy.

WITTE—William Witte of 13 N. Karlov avenue, beloved husband of Lillian, nee Schaubel. Services Tuesday at 2 p. m., at chapel, 124 Madison street at Lombard avenue, Oak Park. Interment Forest Home. Please omit flowers.

ZIEMSEN—Frank R. Ziemsen, suddenly, beloved brother of Pauline Rischar and the late Emily McMullin. Services at chapel, 4141 Cottage Grove avenue, 2 p. m. Monday, Nov. 29, under the auspices of Kenwood lodge, No. 800, A. F. & A. M. Interment Graceland.

Finance

Chicago Daily Tribune.

THE WORLD'S GREATEST NEWSPAPER

Commerce

MONDAY, NOVEMBER 29, 1937. ** 23

ESTIMATE U. S. WILL HAVE BIG WHEAT SURPLUS

Carryover Put at 200 Million Bushels.

BY THOMAS FURLONG.

The United States will have a wheat surplus of about 200 million bushels when the present crop season officially closes on July 1, 1938, according to present prospects. This is 50 to 75 million bushels larger than a normal carryover and 100 million bushels more than that with which the country began the present season last July.

A surplus of approximately this size appears inevitable despite the prospect that American export sales will expand materially in the next few months. So far export business has not been up to expectations, due in part to the fact that Russia has supplied more wheat to the world market than was counted on and partly to the fact that European importing countries have delayed purchases as much as possible pending the outcome of the crops in Australia and Argentina.

Argentine Crop Damaged.

In the last four weeks the Argentine crop has suffered materially from frost damage. American export prospects have improved correspondingly. But after making allowance for the prospective increase in American exports, there remains the likelihood of a big surplus. It is this factor, probably more than any other, that has weighed down wheat prices

[Continued on page 24, column 1.]

Blames Rising Cost and Taxes for Trade Dip

Rising costs of doing business and an increasing tax burden are two of the principal factors explaining the business recession of the last three months, the Guaranty Trust company, New York, asserted yesterday in its current monthly review.

The earnings of many business concerns unquestionably have been affected by increasing costs of carrying on their activities and the increase in such costs "threatens to become more serious rather than less so as time goes on," the survey said. It offers this as an explanation of what it terms a "growing hesitancy in making forward commitments."

Rising Costs Affect Prices.

These growing costs, the report declares, have had an effect on retail prices of consumers' goods. This also injures business, it was said, because competition frequently makes it impossible to adjust prices quickly so as to pass the increase along to the consumer. The resultant decrease in profit margins stifles business initiative and causes declines in production and in employment.

Among the industries said to be feeling the "unfortunate effects" of high costs were those involving durable goods, construction, railroads, and automobile production.

Blames Indirect Taxes.

Concerning taxes, the survey said the direct levies were only a part of the load and that indirect taxes make up a large share of the increase in business costs.

As remedies the survey suggested the repeal or revision of "uneconomic tax laws" and a reduction of government expenditures sufficient to balance the budget without excessive taxes.

Drastic changes in or outright elimination of the undistributed profits tax and the capital gains tax were urged.

Average Daily Closing Price of 50 Leading Stocks on the New York Stock Exchange

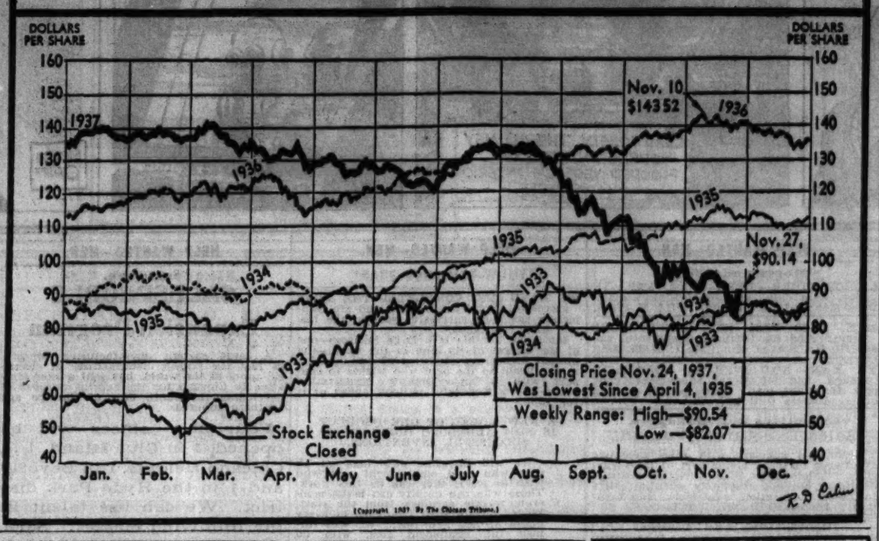

Day By Day Story of the Experimental Farms

By Frank Ridgway

Corn Yields High.

November 28, 1937.

YIELDS ran high in the corn fields at the Wheaton farm this year. Seven different hybrid strains were used. Only a small patch of open pollinated corn—yellow dent—was grown.

Several different fields scattered over the farm were used in testing on a field basis the various hybrids. Of the 55½ acres raised on the place this year, the ears were picked and cribbed from 35 acres. Yields of the ear corn varied from 40 to 84 bushels per acre, according to the farm manager's figures. He believes that most of this variation is due to the difference in the richness of the soil.

Although all the hybrids grown for grain reached maturity before the first killing frost, much of the corn had a fairly high moisture content and extra precautions were taken to prevent spoilage in the cribs. Corn stored indoors has been provided with ventilators placed here and there over the cribs to encourage free circulation of air. Some of the corn was stored outdoors in a crib made of sections of a snow fence.

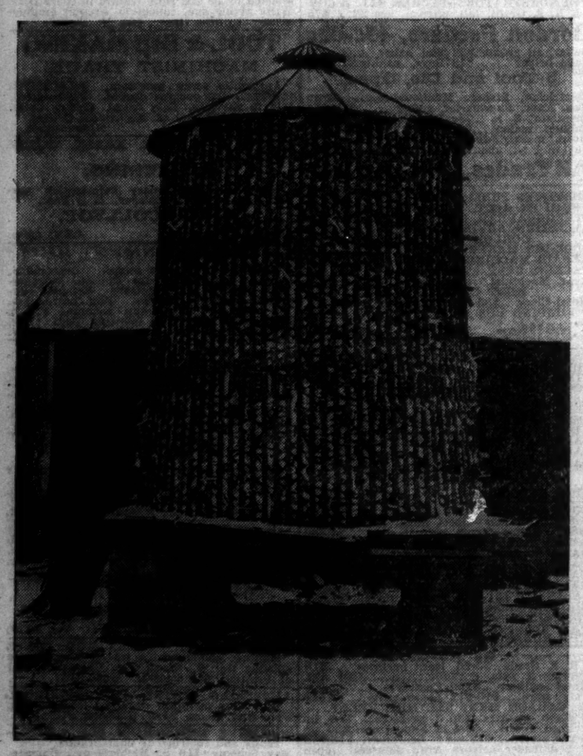

Emergency corn crib made from three sections of snow fence and used in storing corn in Tribune's Wheaton farm. It is built on tile to encourage free circulation of air and to keep out rats and mice.

84 Bushels Is Highest.

A seven acre field of No. 657 LE and a 6 acre field of No. B 639 were the highest producers of the grain hybrids, both averaging about 84 bushels an acre. No. B 639 matured about five days earlier than any of the other strains. They were all planted about the same time. No. 657 LE and No. 614 ranked next to B 639 in time of maturity.

No. 635, an Iowealth hybrid, was about ten days later in maturing than B 639, the earliest strain. It ranked next to the highest yielders, producing an average of 80 bushels an acre. Eight acres of No. 635 were grown.

Iowealth hybrid No. 657, grown on a two acre patch, produced the lowest yield, averaging 40 bushels an acre. This ground is next to a strip of timber which no doubt had much to do with holding down the yield.

64 Bushels on Thin Soil.

Twelve acres of Iowealth hybrid No. 614 averaged nearly 62 bushels per acre. The soil in this field was quite thin compared with the fertility of the ground where the highest yielders were grown.

All the hybrids, including those grown for silage and fodder, stood up well.

Hybrid No. 667 was used for silage and fodder, producing unusually high yields. The manager estimates roughly that in some spots this hybrid produced about 19 tons of silage per acre. The stalks were tall and the foliage dense. The blades were wide and close together.

Investors' Guide

[Registered U. S. Patent Office.]

Monday, November 29, 1937.

[Copyright: 1937: By The Chicago Tribune.]

Gulf Coast Water Bonds.

Investors' Guide: Can you tell me the rating of Gulf Coast Water company first mortgage 5 per cent bonds due in 1948? Are they bonds a farmer can put his money into and forget and not have to worry?—H. W.

Answer: The bonds are considered reasonably sound, but are more the type of bond for a business man prepared to keep an eye on his investments than the gilt-edge type of investment to be forgotten about. Interest has been paid regularly, however, and charges have been covered by a good margin—2.51 times in 1936, 2.99 times in 1935, and 2.43 times in 1934. The company sells water for agricultural and industrial purposes, serving rice growers of Wharton and Matagorda counties, Texas, among others.

Fractions.

Investors' Guide: Why are fractions such as ⅞ths used on the stock market?—J. S.

Answer: Use of fractions makes a better market and reflects the value of a stock exchange in providing an active market and reducing "wide spreads" between prices bid by prospective buyers and those asked by prospective sellers. When little stock is available, as in the case of some securities, both listed and unlisted, the best bid price may be several dollars a share less than the lowest offering price. This makes for a limited market and possible difficulty in buying or selling at a fair price when you wish to do so.

Lows.

W. E. B.—In answer to your inquiry, here are the low prices since 1929 of the stocks in question. All lows were reached in 1932, with the two exceptions noted:

Chrysler corporation, $5 a share.
General American Transportation, $9.50.
Montgomery Ward, $3.50.
Pullman, Inc., $10.50.
Stewart-Warner, $1.87½.
Standard Oil of Indiana, $13.12½.
Sears-Roebuck, $9.87½.
United States Gypsum, $10.50.
Youngstown Sheet and Tube, $4.
Commonwealth Edison [old stock], $30.50 in 1933.
Procter and Gamble, $19.62½ in 1933.

Birds Eye Frozen Foods.

Investors' Guide: Is it possible to purchase stock in Birds Eye frozen foods, and if so under what names are they listed on the stock market? —C. W. O.

Answer: Birds Eye frozen foods are distributed by the Frosted Foods Sales corporation, a subsidiary of General Foods corporation. Stock of General Foods corporation is listed on the New York Stock exchange.

York Ice Machinery Corp. Reports Increased Profit

The preliminary report of the York Ice Machinery corporation, manufacturer of air-conditioning and refrigerating equipment, for the twelve months ended Sept. 30, shows net profit of $970,057, after depreciation, interest, and federal and state income and excess profits taxes, but before provision for tax on undistributed profits, exemption from which is claimed. Profit was $165,586 in the twelve months ended Sept. 30, 1936.

Insurance Association Adopts Retirement Plan

New York, Nov. 28.—[Special.]—The Northwestern Mutual Fire association has adopted a retirement plan for its employés and for those of its subsidiaries, it was announced today. The employés and the association contribute toward the cost of providing the pension which begins at age 65. The Prudential Insurance Company of America has underwritten the plan.

STOCK BROKERS
Private Wires All Markets—All Branches
JAMES E. BENNETT & CO.
Members all principal exchanges, including New York and Chicago Stock Exchanges.
332 S. La Salle St., Chicago, Web. 2740
New York Office Fifty Broadway

U. S. Engineer Office, 816 U. S. Court House & Custom House, St. Louis, Mo. Sealed Proposals received until Dec. 23, 1937, for purchase by bidders of Government stern-wheel, steam-driven, steel-hull towboat "Guyandot," 157' 9" overall; displaces light 229 tons; 825 h. p. Further information on application.

RAIL RATE BOOST HEARINGS TO BE STARTED TODAY

Washington, D. C., Nov. 28.—(AP)—Railroads of the nation joined forces tonight for what they termed through counsel a fight for life. They declared their continued existence is dependent on the outcome of hearings starting tomorrow before the interstate commerce commission on their plea for a 15 per cent rate boost.

The original petition was drawn up by class 1 railroads—carriers with gross revenue of $1,000,000 or more annually—but has been augmented by similar freight rate petitions from virtually every rail and water carrier in the country.

The increases sought would yield the class 1 roads about $508,000,000 additional annually. No estimates have been advanced by other railroads or water carriers.

CHICAGO TRADE DULLED BY LACK OF EMPLOYMENT

Disquieting employment reports overshadowed the Chicago business situation last week, the Chicago Association of Commerce reported yesterday. Many distributors and other concerns that usually increase their personnel just before Christmas were reducing their pay rolls. Retail stores for the most part have not hired any extra help, according to the report.

More optimistic news came from gift manufacturers, who reported a marked pickup in sales during last week.

PRICES OF BONDS RECOVER TOWARD CLOSE OF WEEK

New York, Nov. 28.—(AP)—After declines in the early part of last week, the bond market gained buoyancy on more encouraging news from Washington. The close of trading Saturday found prices generally higher.

Secondary rails were bought in sizable volume on Friday and Saturday, and utility liens also found support for the first time in quite a period. Higher priced industrials and top grade rails and other corporate issues likewise advanced.

Int. Paper to Retain $50 Newsprint Price in 1938

New York, Nov. 28.—(AP)—The International Paper company announced tonight that it did not plan to increase its price for newsprint during the last six months of 1938. Its $50 base price for delivery at Chicago and New York and other Atlantic and gulf ports previously set for the first six months of the year will be extended through December, 1938.

Indiana Canning Company to Buy Plymouth Packing

Stokely Brothers & Co., Inc., large canning company with headquarters in Indianapolis, Ind., yesterday announced it filed a registration statement for 11,500 shares of common stock to be issued in exchange for all the assets, subject to the current liabilities, of Plymouth Packing Company, Inc., of Plymouth, Wis.

SMITH BROTHERS REFINERY CO., INC.
McLean, Texas
OFFERS CORPORATIONS
Free Land for Plant Site and all the natural gas they can use for two years
No community in the world can offer industrial corporations a greater, more attractive inducement. Move to McLean, Texas, center of the great West Texas oil and gas field. *Your plant site will be furnished free*, and you will also be furnished *absolutely free for two years* all the natural gas you can use and thereafter all the gas you can use at very low rates. With a population of 2000, it is located 70 miles from Amarillo and 35 miles from Pampa, on the main line of the Rock Island Railroad and on U. S. 66, Will Rogers Highway. A fine, invigorating climate and an abundance of pure water. *For more details write:*
Vester Smith, Mayor
City of McLean, Texas
or
Smith Brothers Refinery Co., Inc., McLean, Texas

THE PURE OIL COMPANY
Preferred Share Dividend
The regular quarterly dividend of 1¼% has been declared on the 5% Preferred Shares, 1¼% on the 5¼% Preferred Shares, and 1¾% on the 6% Preferred Shares of THE PURE OIL COMPANY, payable in cash on January 1, 1938, to shareholders of record at the close of business December 10, 1937.
RAWLEIGH WARNER
Vice-President and Treasurer

Everyday Economics

[Registered U. S. Patent Office.]

Field Warehouse Receipts.

The use of field warehouse receipts is a form of short term financing which has developed rapidly in recent years. This form of financing calls for the issuance of warehouse receipts against readily marketable commodities stored in bona fide warehouses. Such receipts are posted with banks as collateral for loans.

Staples suitable for field warehousing include cotton, rice, cottonseed oil, cottonseed meal, pecans, soy bean meal, preserved figs, lumber, hides, steel products, sugar, tobacco, sulphur, and many other articles for which a quick market is available.

In establishing a field warehouse the operator frequently leases buildings or space from the industry being served. A bonded representative takes charge. He is in full custody and issues negotiable receipts against articles in the warehouse. The bank is protected by the operator, who assures that no goods will be delivered to the borrower until the bank has signed a release.

Because of the ready marketability of the commodities against which warehouse receipts are issued, banks consider this form of collateral of excellent quality in most cases.

STOCKS HIGHER IN WEEK AFTER SEVERE SLUMP

Hope of Business Aid Main Factor.

[Chicago Tribune Press Service.]

New York, Nov. 28.—The stock market rallied in the last two days of last week to finish higher after sinking to the lowest level reached since April, 1935. Gains in the active list ranged from fractions to more than 3 points.

For the five days of trading the rise in thirty industrial issues, as measured by the Dow Jones average, amounted to 4.58 points. The rails advanced 1.61 points and the utilities 2.05 points.

The entire market started weak Monday, marking the sixth decline in a period of seven trading days. On Tuesday the list was a bit firmer, but this was nullified on Wednesday when a new low level for the year was reached.

Market Reacts Friday.

When traders came back to the market on Friday after the Thanksgiving holiday many believed the list was in a position to rise because of its oversold condition and the federal administration's more friendly attitude toward business. The result was an advance on a broad front. Saturday the gains were extended substantially.

Business statistics showed further recessions. However, the street took encouragement from the President's conferences with the heads of two of the biggest utility concerns in the country—Floyd Carlisle, chairman of the Consolidated Edison, and Wendell Willkie, head of Commonwealth and Southern. After his talk at the White House Carlisle announced that his company was ready to spend $100,000,000 in the next two years on an expansion program.

Hope for Tax Reforms.

Meanwhile, the drive in both houses of congress for revision of taxes continued. Hopes rose for repeal of the levies on undistributed profits and drastic revision of the capital gains tax. Other topics to get much discussion in board rooms during the week included the ultimatum delivered by the chairman of the Securities and Exchange commission to the authorities of the New York Stock exchange to "clean house." The exchange is expected to make a reply next week.

Steel Output Sags; Holiday Recess Factor

Steel ingot production last week declined 3½ points to 31.5 per cent of theoretical capacity, the magazine Steel estimated yesterday. The decrease was partly due to week-end idleness in some mills beginning with Thanksgiving day. A few steel making centers increased operations as a result of an accumulation of small orders, but the increases were insufficient to offset the general slump.

"November steel buying has been at a rate between 10 and 15 per cent lower than in October, with practically all producers meeting about the same conditions," Steel said. "Much of the current lack of buying is attributed to existence of sufficient inventories in the hands of consumers to meet present reduced demands for their products.

Automotive Demand Limited.

"In the automotive field this appears less evident than in others, but limited production of cars has cut deeply into requirements. Some miscellaneous consumers have been buying at a fair rate. Had railroad and automotive needs been at the usual rate for this time of year, total steel sales would have been at practically a normal rate, in the opinion of many steelmakers.

"Railroads continue to contribute some important tonnages to the market, although delay until the matter of increased rates is settled has reduced the volume of buying below what their needs would normally bring out."

Chicago Output Large.

Ingot production in the Chicago district rose 2.5 points last week to 30 per cent of capacity. Clevenad increased operations 13 points to 28 per cent, Cincinnati 4 to 29, and St. Louis 5.6 to 20.6. Birmingham continued unchanged at 54 per cent.

Other centers declined, with Pittsburgh 7 points lower at 27 per cent; Wheeling, 8 lower at 35; Youngstown, 5 lower at 37; eastern Pennsylvania, 8 lower at 27; New England, 3 lower at 27; Buffalo, 7 lower at 21, and Detroit, 12 points lower at 59 per cent of capacity.

Kreuger & Toll Creditors May Get Further Payments

New York, Nov. 28.—(AP)—A further dividend for creditors of the bankrupt Kreuger & Toll estate will probably be paid when the courts decide the status of claims of American certificate holders, said Edward S. Greenbaum, trustee in bankruptcy of the American estate, in a report on its finances released today. The report showed that the estate has over $1,600,000. The Swedish estate, he said, has more than 21,800,000 Swedish kroner, or more than $5,000,000.

U. S. WILL START GRAIN CONTROL DRIVE THIS WEEK

Commodities Board to Hold Hearing.

Washington, D. C., Nov. 28.—(AP)—The federal administration will take steps this week toward tightening government control of the nation's grain markets.

Senator Capper fights speculation in grain.

The commodity exchange commission will hold hearings at Chicago Tuesday and Wednesday on its own proposals that new restrictions be placed on speculation in grain futures—an activity that involved $25,000,000,000 last year. One proposal would place a limit on the speculative transactions of any individual.

Grave Danger, Says Wallace.

Secretary of Agriculture Wallace, a member of the commission, declared that "excessive speculative operations, particularly by one or a few individuals, are a grave danger in any market and may force prices far out of line."

The administration is not alone in its drive on speculation. Senator Capper [R., Kas.] went on the radio tonight to declare that the government has not "gone nearly far enough in clamping down on the gambling in necessities of life on the Chicago Board of Trade and other commodity exchanges."

The commission move, it was said, grew out of a congestion in September corn futures that forced a suspension in trading on the Chicago Board of Trade when one trader, Wallace said, obtained control of 74 per cent of all open commitments on the long side.

Plan to Prevent Squeeze.

Another commission proposal would prohibit trading in an expiring grain future during the last ten days of the delivery month. Such a provision, officials said, would tend to prevent "squeezes" and market congestions endangering price stability.

The commission announced today it would give publicity to daily tradings in cotton on commodity markets.

THE COMPANY WILL APPRECIATE SUGGESTIONS FROM ITS PATRONS CONCERNING THE...
WESTERN UNION (47)
CLASS OF SERVICE
This is a full-rate Telegram or Cablegram unless its deferred character is indicated by a suitable symbol above or preceding the address.
SYMBOLS
DL = Day Letter
NM = Night Message
NL = Night Letter
LC = Deferred Cable
NLT = Cable Night Letter
Ship Radiogram
NOV 1 PM 4 55
ONE HUNDRED AND FIFTY MILLION DOLLARS CAN'T BE WRONG!
THE HELPFUL AND AGGRESSIVE ATTITUDE OF THE PEOPLE AND GOVERNMENT OFFICIALS IN MASSACHUSETTS MADE IT POSSIBLE AND WE ARE VERY HAPPY TO HAVE LOCATED A FACTORY * IN FALL RIVER AND I PREDICT A GREAT REVIVAL OF INDUSTRY IN NEW ENGLAND.
=HARVEY S FIRESTONE.
THE TREND OF INDUSTRY IS TO MASSACHUSETTS!
The decision of a $150,000,000. corporation to locate a big plant in Fall River, Massachusetts, says more than we could put into any advertisement. Every question that arises when considering an industrial location confronted Firestone before they decided on Massachusetts.
And here are some of the answers.
Labor in Massachusetts is stable and cooperative. The low tax rate on industry is the best evidence of the state government's attitude toward industry. Any industrial map of Massachusetts will show you at a glance how perfectly water, rail and highway transportation combine to speed shipping to nearby markets and raw material sources.
Detailed answers to every question *your* industry asks are available in the book, "Industrial Advantages of Massachusetts." Write for your copy today.
* *On October 19, 1937, the Firestone Tire & Rubber Company purchased a large plant in Fall River, Massachusetts, for the use of its subsidiary, The Firestone Rubber and Latex Products Company. Approximate number of people employed will be 2500 to 3000.*
THE MASSACHUSETTS DEVELOPMENT AND INDUSTRIAL COMMISSION
State House, Boston, Massachusetts
IT IS PROFITABLE TO PRODUCE IN MASSACHUSETTS

Farm Lands

Illinois.

10 ACRE FARM,
7 room house, barn, garage, deep well, elect.; good transp. On C. & E. I. W. Ry. and Aurora & Elgin Electric: $5,500; half cash, balance over 5 years.
ADDRESS N C 497, TRIBUNE.

GRAIN AND STOCK FARM—CRAWFORD county. 320 acres with good house and barns. Only $60 an acre. Write Box 97, Hutsonville, Ill.

Indiana.

— — — — $10 PER MONTH — — — —
Buys 5 ac. nr. town 45 mi. Chgo. Full price, $325. $20 down, $10 mo. Full, 4000.

Michigan.

40 A.—1¼ M. TWN. BLDGS. $1,235, $125 dn., $15 mo. Evans, Fremont, Mich.

Michigan.

5 ACRES—S. W. MICH., ON PAVED U. S. hiway; level, fertile land; close to town. Only $395; tms. Address E N 207, Tribune.

FREE FARM LIST—S. W. MICHIGAN: ALL kinds, sizes. ROESSLER, 140 S. Dearborn.

Wisconsin.

— SPECIAL SALE OF RAILROAD LANDS — 100,000 acres in heart of Upper Wisconsin. Only $4 to $5 per acre for good farm land. ¼ cash, balance long time. Clay loam soil, unequaled for dairying, all live stock, clover, grains. Good roads, water, towns and markets. Fine fishing and hunting. Send for Booklet 5. C. S. Clasr, Land Dept. Soo Line Railway, Minneapolis, Minnesota.

Miscellaneous.

BIG WINTER FARM CATALOG FREE—350 choice bargains. United Farm Agency, Dept. E, 30 N. La Salle. Ran. 7113.

ESTIMATE U. S. WILL HAVE BIG WHEAT SURPLUS

[Continued from page 23, column 1.]

in the Chicago market in recent weeks, and it continues to be an active price making influence.

Wheat and other grains, of course, have been subject to the same selling pressure that has pushed down prices of all commodities recently.

Week's Range of Prices.

Wheat prices declined about two cents a bushel in the Chicago market last week. The range of prices on wheat and other grain futures follows:

WHEAT.

	High.	Low.	Close Nov. 27.	Close Nov. 20.
December..	$0.92¼	$0.87	$0.90⅝	$0.92⅝
May	.92	.87⅝	.89⅛	.92⅝
July	.86⅝	.83	.85⅛	.86⅝

Season's range: December, $1.31½ to 84½ cents; May, $1.32¼ to 85⅛ cents; July, $1.05⅝ to 81¼ cents.

CORN.

December..	.54⅝	.53	.53⅝	.54⅜
May	.57½	.56	.56½	.57⅝
July	.58½	.57	.57½	.58½

Season's range: December, 86½ to 53 cents; May, 81 to 56 cents; July, 66⅝ to 57 cents.

OATS.

December..	.30⅝	.30	.30⅝	.30⅝
May	.30	.29½	.29⅝	.29⅞
July	.29¼	.28⅝	.29¼	.28⅝

Season's range: December, 42½ to 27⅝ cents; May, 42¼ to 28½ cents; July, 32⅝ to 28 cents.

RYE.

December..	.71	.65	.65	.71
May	.70⅝	.65⅝	.65⅞	.70½
July	.65¼	.62½	.62½	.65⅝

Season's range: December, 96 to 64¼ cents; May, 84 to 63⅝ cents; July, 70⅞ to 62 cents.

WANT AD INDEX

	Page.	Col.
Apartments—See to Rent	26	2
Auction Sales	25	6
Automobiles—		
Used Automobiles—For Sale	27	1
Trucks	27	6
Wanted	27	8
Loans	27	8
Tires	27	8
Credits	27	8
Auto House Trailers	27	6
To Rent and Wanted	27	8
Barter and Exchange	24	1
Bar and Store Fixtures	26	5
Bicycles and Motorcycles	27	8
Board and Lodging	25	8
Boats, Yachts, etc	25	6
Building Material [Paints, etc.]	26	5
Business Opportunities—		
Businesses for Sale	26	7
Partnerships and Investments	26	7
Distributors	26	7
Concessions, Locations, and Leases	26	7
Business Equipment	26	7
Business Service	26	7
Wanted	26	7
Business Personals	25	6
Business Directory	26	8
Cameras and Optical Goods [See Business Directory]	26	8
Cemeteries	22	6
Clothing, Furs, etc	25	6
Coal and Wood	25	5
Collections	25	5
Death Notices	22	5
Dogs, Cats, Birds, Poultry, etc	25	5
Dressmaking and Millinery Schools	25	5
Employment Agencies—Men	24	6
Employment Agencies—Women	25	2
Financial Service	26	6
Funeral Directors	22	6
Garages	27	8
Help Wanted—Men	24	3
Help Wanted—Women	25	1
Hotels and Apartment Hotels	25	8
Home Furnishings and Furniture	27	7
Home Furnishings Wanted	27	8
Houses—See Real Estate and To Rent.		
Household Appliances	26	8
Hunting Property and Privileges	24	1
Instruction	25	5
Investment Houses	26	5
Jewelry, Old Gold, etc	25	6
Legal Notices	27	8
Light and Heavy Manufacturing	26	5
Loans—Personal and Business	26	6
Lost and Found	25	6
Machinery and Equipment	25	5
Mortgages [See Real Estate Loans]	26	4
Moving, Storage [See Busi. Direc.]	26	8
Mortorcycles and Bicycles	27	8
Mattresses [See Home Furnishings]	26	8
Mausoleums and Monuments	22	6
Musical Instruments	26	8
Office Furniture and Devices	25	5
Personal	25	6
Pianos [See Musical Instruments]	26	8
Piano Tuning [See Bus. Direc.]	26	8
Printing Machinery and Supplies	26	8
Radios, Supplies, and Service	24	8
Real Estate—		
Apartment Buildings	26	3
Business Property	26	3
Houses	26	3
Vacant	26	4
Suburban	26	3
Estates Property	26	4
Acre Property	26	4
Resorts	26	4
Farm Lands	23	1
Industrial Property	26	5
Wanted	26	4
For Exchange	26	4
Loans, Mortgages	26	4
Sewing Machines	24	1
Situations Wanted	24	2
Sporting Goods	24	1
Stocks and Bonds	26	4
Store and Bar Fixtures	26	5
Stoves [See Household Appliances]	26	8
To Rent—		
Rooms	25	7
Houses [City and Suburban]	26	1
Furnished Houses	26	1
Apartments	26	1
Apartments and Rooms to Share	26	1
Furnished Apartments	26	2
Stores	26	2
Offices and Shops	26	2
Industrial Property	26	5
Travel	25	6
Trade Schools—Men	24	8
Trade Schools—Women	25	3
Typewriters and Supplies	26	7
Vacuum Cleaners [See Hsld. Apl.]	26	8
Wanted—To Rent		
Houses	26	1

Box Number Ads

Reply by phone as well as by letter may be made to any Tribune Want Ad with a box number as an address except Help Wanted advertisments. Call SUPerior 0100—Local 257. Your name, address and phone number will be placed at once in the box of the advertiser.

24-Hour Service

Tribune Want Ad-Visers are on duty 24 hours a day, every day of the year, to receive Want Ads by telephone or at the Want Ad Store, 1 South Dearborn. The Want Ad Store in Tribune Tower is open daily until 10 p. m. Sunday until 5 p. m.

Ad Writing Assistance

ad writing department to help you word your Want Ad to secure the best results. There is no charge for this service.

Call SUPerior 0100—Want Ad-Viser or Want Ad Offices

Tribune Tower — 1 South Dearborn

SEWING MACHINES.

FOR A LIMITED TIME
we will oil and adjust any make sewing mch.
FOR ONLY 89c.
Floor samples. Reconditioned machines at great saving. Call State 1500, Local 536.
MANDEL BROTHERS.

SACRIFICE—SINGER ELEC. CONSOLE, $45. Orig. cost $135. Perf. cond. 1952 Irving Pk.

HUNTING PROPERTY AND PRIVILEGES.

RABBIT HUNTING PRIVILEGES ON 2,000 acres, 40 miles N. W. $1 a day. David W. Williams, Wauconda, Ill. Ph. 33.

CLEARING MALLARD CLUB—DAY SHOOTers at $5 day. Lacon, Ill. Prospect 0522.

SPORTING GOODS.

GUNS REPAIRED BY AN EXPERT GUNSMITH, VODRAZKA, 3359 W. 26TH-ST.

GUNS! FREE CATALOGUE. WE BUY sell, trade, rent. Klein's, 508 S. Halsted.

BARTER AND EXCHANGE.

WANT UNUSUAL SADDLES—HAVE GUNS, oil paintings, etc. Box 1, Granville, Ill.

WHAT HAVE YOU IN TRADE FOR MOVing. Local or long distance. Pros. 0889.

SITUATIONS WANTED—MEN.

Bookkeepers and Clerks.

BKKPR. 10 YRS. FULL CHGE. AUTO parts, wants work. Address O 570, Tribune.

BKPR., ACCT., STENO., COMP.—CHG. FULL or pt. time; ref. Bit. 2701. Rm. 229.

SHIPPING CLERK — PACK. ROUT. TYP. Yng. man. Exp. Address O 536, Tribune.

BKKPR., TYPIST, GEN. OFF. WORK—SHIPping exp.; business abil.; age 25. Bit. 8879.

YOUNG MAN—21; ACCOUNTING STUDENT at N. W. uni., des. asst. bookkeeping pos. or other office wk. Address N 162, Tribune.

Accountants and Auditors.

COMPTROLLER OR ASST. COMPTROLLER —Will be free Jan. 1; age 38; thor. exp., costs, budgets, taxes, cr., coll., personnel; gd. pers., exc. refs. Address A 143, Tribune.

— — — — SMALL FIRMS — — — —
Accounting, Bookkeeping, Tax Service.
LOW RATES Call Palisade 0265.

C. P. A.—AUDITS SYSTEMS, TAXES, INvestigations; reas. Address O 600, Tribune.

ACCOUNTING—TAX REPORTS, SYSTEMS, audits. Part time. Reas. Long. 8032-211.

Executives and Managers.

EXECUTIVE.

Thoroughly capable. Actual exp. supervising mfg. and sales organizations, credits, correspondence, financial and general office. Long experience. Exceptional references. ADDRESS O 240, TRIBUNE.

CREDIT EXECUTIVE—HI GRADE MFG. whlsale. credit man, collection ability, estab. member of Bar Sales exp., interested in pos. of responsibility assuring future; highest refs. Address O 204, Tribune.

MAIL SALES LETTERS, COPY LAYOUTS; pt. time adv. serv. Address O 201, Tribune.

Boys.

BOY—19 YRS. OLD, WANTS JOB AS DEL. boy. Can drive car or truck. Buck. 1455.

Salesmen.

WILL SOME MFR. GIVE ME CHANCE TO show what I can do? 13 yrs.' sales; correspondent; office. Can get and hold accts. Now asst. sales mgr. Marr., 32. Want lifelong connection. Salary, comm. Bit. 7182.

TRADE SCHOOL—REGISTRAR OR SALESman, A1 closer, real producer; car. Address O 223, Tribune.

Professions and Trades.

ARC WELDER—YNG., ABLE; ALL WELDS; 2 yrs. prod. mach. shop exp. Euclid 7809.

ADV. MAN — 25 — IDEAS; COPY. SALES prom. and corres. exp.; univ.grad.Sup.6746.

BUSHELMAN, EXP. — GOOD PRESSER, wait on customers. 1820 Montrose, Mon.

CARPENTERS, GENERAL BUILDING CONtractors, jobbers; cash or time. Dear. 1985.

CARPENTER REMODELING OR NEW WK. 70c hour. References Monroe 3782.

CARPENTER — REPAIRS, REMODELING; good mechanic; A-1 references. Buck. 8755.

CARPENTER, A-1, WANT JOB IN FACtory, office or inst. Van Buren 7207.

CIVIL ENGINEER AND ESTIMATOR—Sales eng., exp. 32, employed, wants position: best refs. Address D B 6, Tribune.

COMPOSITOR—HIGHLY COMPT. FULLY effic. 21 yrs. exp. every branch composing rm work, including lock up, proofreading, empl., des. change. Address O 220 Tribune.

DECORATING, PATCH PLASTERG. CONTR. or day; work guar. Baker, Atlantic 4343.

DRFTSMN.—MECH. AUTOMO. STRUCT. 14 years' exp. Address O 562, Tribune.

DRAFTSMAN—5 YRS. EXP. DESIGN HVY mach., dies. Address O 154, Tribune.

GEN. MAINT. A-1, AGE 36, 15 YEARS' expr. Good elect. steam plumb., carp, etc. The best of reference. Loop store and shop experience. Address O 563, Tribune.

ICE CREAM MAKER—EXPERT ON FANCY work. Jessen, 2123 Ridge, Evanston.

LAWYER—YOUNG, GENTILE 29, EXPERT on shorthand, 3 years as pri. secretary; 3 years' practice downstate; wants position with future. Own car. A-1 ref. Reg. 7950 or write Address O 200, Tribune.

MACHINIST—22, EXP. YNG. MAN DES apprenticeship pos. Own tools Laf. 6289.

MECHANIC—MAINTENANCE MAN, [ELEC welding] exp., reliable. Frieling, Lin. 8703.

PAINT, PAPER, CALC.—LOW PRICES; paper removed, $2.50 rm. Rock. 6062.

PAINTING AND PAPERHANGING—NEAT work; reas. Humboldt 3210.

PAINT, PAPER, $2 RM., CALC. CEILINGS $1.50 up; plaster. Anderson, Lake 6775.

PRESSMAN—KELLYS-VERT., CYL., KLUGE, others; give results. Stewart 9885.

PRINTER—5 YRS' EXP. AD. SET. AND lino. Travel. Am. gentile. Address C. 576, Tribune.

PRINTER—ALL AROUND, CAP. TAKING charge or working foreman. Buck. 7089.

SHIPPING CLERK AND PACKER—16 YRS.' exp.; 8 yrs. last place. Humboldt 6329.

TIME STUDY—INSPECTOR AND DESIGNer, mach. parts; 10 yrs.' exp. Went. 4591.

TRACING OR DRAFTING WORK—EXPD., amb., yng. mar. man; steady. Nor. 4872.

UPHOLSTERER — REFINISHING AND REpair man 18 yrs.' exp. refs. Edg. 8026.

WATCHMAKER—33, EXP. ON ALL MAKES; good char. ref. Address O 112, Tribune.

YG. ARTIST—EXP. IN WASH, PEN AND ink and crayon wk. Address O 594, Tribune.

YG. MAN—22; 2 YRS.' CHEMICAL ENG.; will start small salary. Mans. 4797.

House Servants.

COOK, HSWK.—A-1, JAP., FAM., BACH.; long exp.; city refs. Hama, Midway 5462.

TWO FILIPINOS—EX. COOK, CH. BUTLER, houseman. Seeley 4492. Ray.

Chauffeurs.

CHAUF.-HOUSEMAN—HANDY ALL ROUND; painting; yg., sgl., Finnish; small wages and room and board. Edgewater 2304.

CHAUFFEUR — SINGLE, MIDDLE AGE; Swedish; sober; reliable; wishes place; good references. Call Fairfax 0703.

CHAUF.-MECH.—CITY AND ROAD EXP., 11 yrs. one place. Go anywhere. Vic. 3858.

LIC. CHAUF., COL., HSEMAN, BUTLER; all around handy; exp., refs. Mid. 1489.

Stenographers, Typists, Etc.

MALE SECRETARY — 25; EXPERIENCED; single; rapid at dictation. Delaware 7790.

SECY.—YNG., NEAT; LOADS OF EXP. Gen. off. Also 3 yrs. routg. exp. Des. 9838.

Miscellaneous.

What Can I Tell the Boy?

He's a fine youngster—and just waiting for his dad to say: "I got the job." I'm young, enthusiastic; experienced in production, perpetual inventory, cost systems, purchasing, general office, etc. Typewriter, comptometer. Available through no fault of my own. Fine references. You won't rgret an interview. ADDRESS O B 419, TRIBUNE.

17 YEARS' EXP. OIL CO., MILKMAN, Chauf. and Watchman—Union; refs.; age 32. Address N 58, Tribune.

NEW YORKER, 33, MANAGEMENT EXperience, wishes start in Chicago; references. Address N 60, Tribune.

COMPOSITOR TRUCKER, FRY COOK—DES. connection, any kind. Man. 0418. Hunter.

MASSEUR-VALET—DRI. SER.; SGL., WH., 30; free to trav. Address O 226, Tribune.

MAN—YG., CAP., WANTS WK. LP. AREA while att. eve. schl. Del. 9045 before10a.m.

COLLEGE STUDENT WANTS WORK EVES. or week-end. Address O 245, Tribune.

YNG. MAN—ASSEMBLY LINE, GEN. FACtory exp. Also hotel hseman. Vic. 1199.

MEDICAL STUDENT DES. EVEN. WORK—Varied clerical, mech., etc. exp. See. 9345.

CLEAN., PART TIME WORK—WINDOWS, apts., hotels, stores. LEES. Atl. 4623.

VERSATILE MAN, 21, DES. PART TIME work; coll. ed. Address O 538, Tribune.

H. S. GRAD., 20, OFFICE, FACT. EXP. Will do anything. Can drive. PALisade 8212

YG. MAN, 23—H. S. GRAD., EXC. REFS. willing to learn trade. Albany 6041.

SITUATIONS WANTED—WOMEN.

Bookkeepers and Clerks.

ACCT., BKKPR., STENO., FULL CHARGE; capable; 15 yrs.' corp exp. Dearborn 1392.

BKPR.—FULL CHARGE OPR., BURROUGHS bkkpg. mach. Typ.-corresp., all off. det.; cap. office mgr. 7 yrs.' ex. Refs. Van B. 3282.

BKPR.-STENO.-GEN. OFC. DET.—CAP. FULL chge., sml. ofc.; eff., exp. Col. 7725.

BOOKKEEPER, ALL OFFICE DETAIL—Expd., quick, accur.; exc. refs. Man. 7551.

BKKPR., STENO., SECY. — FULL CHGE.; thoro exp.; univ. grad.; exc. ref. Arm. 6908.

BKPR.-A1 ACCT.—N. W. GRAD.; ALL statmts.; 5 yrs.' exp.; ex. refs. Rock. 3042.

BOOKKPR.-CASHIER-TYPIST-SWITCHBRD—Capable full charge. Saginaw 0442.

BOOKKEEPER-STENO.—4 YRS. EXP.; EFficient; attractive. Sheldrake 3460.

CASHIER—3½ YRS. EXP.; KEYBD. EXP.; best refs., neat app., age 22. Ked. 6106.

COMPTOMETER OPR.—EXP.; BUS. COLL. grad.; typist; yg., efficient; refs. Aus. 7512.

ELLIOTT FISHER BKKPR., LT. STENO., off. det., accurate, rapid, neat. R. P. 2232.

Professions and Trades.

ARTIST—EXP. BLACK-WHITE ADV'G, COLor illust; mimeog.; perm. pos. Briar. 1338.

Couples.

COUPLE — WHITE; MGR., HANDYMAN; furn. apts. hotel; caretaker. Address C 575, Tribune.

COUPLE—COL.: HSEMAN, CHAUF., COOK; well expd. A1 refs. Leave city. Ken. 3194.

COUPLE—EXPD. P. B. X. TEL.; MAN EXP. maintenance, deco. L. V. 7969, Apt. 216.

Clubs, Hotels, and Restaurants.

COOK—SWEDISH; EXCELLENT; REST. OR tavern; no Sundays or eve. Bitt. 0659.

Domestics and Cooks.

COOK—COL.: A-1; ALL AROUND MAID; stay or go; refs. Drexel 7580.

COOK CATERERS—HIGHEST REFS. 1ST class families. C. Banks. Ken. 1240.

GEN'L HSWK. OR NURSE MAID—SWEDish; good reference; willing to leave city for California. Address A X 559, Tribune.

GEN. HSWK.—WHT., COMPETENT; PERM.; go home nights. 1405 E. 63d. R. Casner.

GIRL—COLORED RELIABLE HOUSEHOLD; day or week. Monroe 4039.

TERRY AND THE PIRATES—SOLILOQUY OF A SENSUALIST

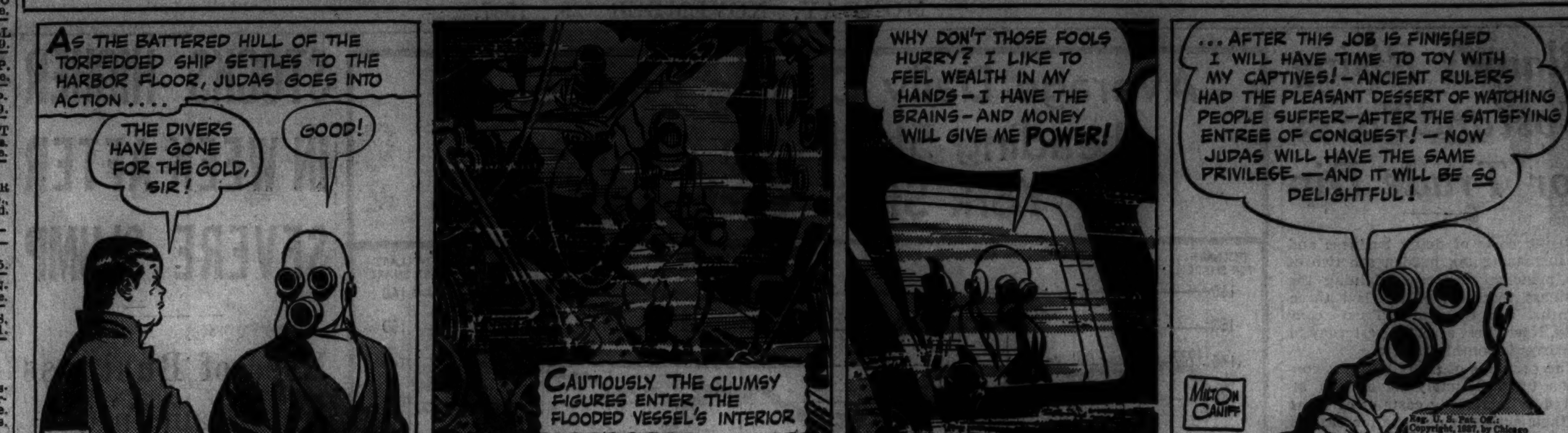

SITUATIONS WANTED—WOMEN.

Domestics and Cooks.

HOUSEWORK — DAYS ONLY, $2.50; A1 reference; fast worker. Oak. 7226.

HSWRK., 9 TO 12—REL. WHITE WOMAN; or cook meals. Address O 211, Tribune.

HSWK OR HOTEL MAID—EXPD.; NEAR N. S. pref.; stay or go. Div. 1101. Room 7.

HSWK.—EXP., RELI. WOMAN, BY DAY. Wellington 7279.

HSWK., GENERAL, COOKING; HOME OR stay; colored; refs. Atlantic 2738.

MAID—SWED.; NEAT; EXPERT COOK; NO wash.; N. side pref. Atl. 2869.

WANTED—TO PLACE MY EXCELLENT maid; good cook and housekpr. Bit. 1190.

Housekeepers and Caretakers.

CAP. ELD. LADY WANTS POS. AS HSKPR. for 2 People—Address O 550, Tribune.

COOK-HSKPR.—EXP. WILL LEAVE CITY. Adults. City refs. Address O 123. Tribune.

COOK—RELIABLE TAKE FULL CHARGE; Gentile; city or suburban; $15. Gra. 6129.

EXP. HSKKPR.—GD. COOK, SERV.; GEN. hswk., N. S.; adults fa., $16 wk. L.V. 5130

GEN. HSWK.—ADULTS; MID. AGE. NEAT. reliable; exc. ref. Normal 0761.

GERMAN LADY—WANTS HSKPG. POS. IN Jewish fam. Address N 62, Tribune.

HOUSEKEEPER—CATH. REFINED MIDDLE aged, exp. good cook; mgr. full charge; no laund.; rectory, Motherless Home institution. $15 wk.; references. Brunswick 3604.

HSKPR.—REFINED UNINCUBM.; EXCEL. cook; adults; no ldry. Esterbrook 0296.

HOUSEKEEPER—MOTHERLESS HOME. REfined, middle aged. Independence 0737.

HSKPR.—REF.; SML. FAM. OR WIDOWER'S hm.; gd. hm. wtd. Address O 193, Tribune.

HSKPR.—DES POS. IN HOME OF BACH. OR wid. Well ed., fine ck., best refs. H.P.6375.

HSKPR.—FOR ONE. REF., MID. AGED, wid., neat; no ldry. Address O 207, Tribune

HSKPR. — NEAT, INTELLIGENT WOMAN 35; cap. cook and manager. Lawn. 4724.

HSKPR.—REFINED YNG. WOMAN; MOTHerless hme.; city or sub.; refs. Jun. 1074.

Dressmakers and Seamstresses.

DRESSMAKER—LONG EXP. ALTER. AND remod. Your home or mine. Eng. 3710.

Nurses and Governesses.

DRS. ASST., LAB. EXP., GD. TYPIST, REceptionist; also hosp exp.; yng. Col. 4164.

GRAD. PRACT. NURSES FURN. ON ALL cases. Acme Reg., 2845 Burling. Wel 5586.

NURSEMAID—EXPER. FOR INFANT OR older children; wage, $12-15. Moh. 1726.

NURSE—TRAINED, PRACT.; INVALID, conv. or aged. $15 wk. Ref. Bri. 2274.

Laundresses and Day Work.

CHAMBERMAID, GEN. HSWK., PERSONAL laun. Ref., exp. Swedish. Rog. Pk. 3180.

GEN. HSWK., A1 LAUNDRESS—10 YRS.' exp. By day; neat, colored. Wen. 7128.

LAUNDRESS—COLORED, CLEANING WOODwk.; week or day; references. Vic. 1153.

LAUNDRESS — GOOD IRONER, CLEANING; fast worker; $2 and carfare. Atl. 5234.

LAUNDRY — CLEAN, WHITE, GENTILES. Ref. Rel. Lincoln 0995.

WOMAN—EXPD. CLEANING; $2.65 DAY; no ldry. or windows. Fairfax 6066.

Stenographers, Typists, Etc.

ATTR. YNG. SECY. DES. POS. MEDICAL; gen. dictation and ofc. det.; exp. Mid. 0771.

EXPERT STENO.-SECY. — ALL DETAILS; good educ. and appear., initiative, tact, good judgment; will prove invaluable; established firm. Bri. 2997.

LEGAL STENO.—10 YRS.' EXP. INSUR. frcls.; M. reports, etc.; avail. occas. extra work; loop; Gentiles. Rep. 0625, apt. 7.

PART TIME OFFICE STENO. EXPERIENCED. BOULEVARD 8810.

PART TIME EXP. STENO. AND GEN. OFfice; loop or north side. Well. 4208.

SECRETAY-STENOGRAPHER AND CORREspondent—Attractive young lady; experienced; good public speaker with ability to organize social functions, fund raising and membership campaigns; seeks position with future
ADDRESS O 172, TRIBUNE.

SECRETARY-STENO.—A1; 8 YEARS' EXP.; young, very neat, capable of handling volume of work efficiently. Key. 7606.

SECY.-STENOG.—EXC. EXP., KNWL. BKPG., all off. det.; neat appear. Moh. 1065-A-503.

SEC.-STENO.—9 YRS. EXP., SWBD., CREDIT dept.; all office det. Exc. refs. Buc. 0815.

SEC.-STENO. — EXP., RAPID, CREATIVE, excellent corres., office detail. Web. 7618.

SEC'Y-STENO. — BKKPG.; SPECIALTY INvestmts.; exec. abil.; univ. grad. Hol. 6395.

SECY.-STENO.—OFC. DET.; 9 YRS.' EXP.; neat, accurate; rel.; Gentile. Euclid 3114.

SECY.-STENO.—8 YRS. VARIED EXP., 5 yrs. 1 pos.; effic., personable. Del. 9090.

STENO.-TYPIST, GEN. OFF.—3 YRS.' EXP.; Jr. college; pleas. personality. Mans. 5020.

STENO. AND COMPTOMETER OPER. — Exp., cap., intell., rapid. Englewood 8017.

STENO.-TYPIST—H. S. GRADUATE, 18; $8. Ran. 5673.

STENOG.—3 YEARS OFFICE EXP.; UNIV. grad.; capabilities. Del. 5390.

STENO.—GEN. OFF. SWBRD., H. S. AND b. c. educ.; exp.; accurate. Went. 4331.

STENO.-TYPIST—EXP. SOME BKKPR. ALL office detail. Compt. Neat. Plaza 8887.

STENO.—H. S. AND BUS. COLL.; NEAT, willing; start sm. sal. Kildare 5165.

SWITCHBOARD OP.-TYPIST—GENL. OFF. exp.; intelligent, attr. Austin 9262.

SWITCHBOARD OPERATOR—10 YRS.' EXP. Good references. Address O 173, Tribune.

TYPIST — PHONE SALES — DIPLOMATIC; Organizer. Executive exp. Buck. 2811.

TYPIST — YOUNG; ANY KIND OFFICE work; reas. wages to start. Ardmore 6256.

TYPIST—HOME WORK, WILL CALL FOR and deliver. Address O 231, Tribune.

VERY COMPETENT DICTAPHONE OPR.—Tem. or perm. Edg. 3550, after 3:30 p. m.

ABLE SECY.; EXPERT CORRES.-STENO.—Executive asst.; adv., pub. det. Mid. 9543.

Miscellaneous.

TEACHER—EXPERIENCED, WANTS TO travel to Calif. or Florida as companion to woman, or tutor; refs. exchanged. Miss C. Wisely, 1318 N. 6th, Terre Haute, Ind.

— — — — — ATTENTION — — — — —
CAPABLE girl desires General Office or lgt. Factory Work. Bel. 3963.

STENO.—EXCH. PART TIME SERVICE FOR room and board. Address Y J 469, Tribune.

EXP. FILE CLK. — INSERTER, ERRAND girl, bindery or lgt. factory wk. Cra. 0580.

HSWK.—EXP., MORNINGS, WILL EXCHG. work for apt. Raven. 2594.

Employment Agencies.

1ST CLASS DAY WORKERS—RELI. MAIDS, cooks. Cunningham's. Kenwood 1774.

EXP. DAY WKRS., A-1 MAIDS; HOME nites. Atl. 2496 or Cal 5818. Commonwealth

HELP WANTED—MEN.

The Tribune does not knowingly accept Help Wanted advertisments which misrepresent the nature or terms of employment, or advertisments for Sales Help which do not indicate the type of product or service to be sold and the form of compensation. Report any misrepresentations or requests for a cash bond, deposit, or investment for samples not stated in the advertisment to the Tribune, Superior 0100, Local 328 (for complaints only).

Stores and Offices.

BRANCH AUDITOR—GENTILE, FOR MANufacturing concern; state age, education, experience, and salary desired; permanent; will interview at convenience of applicant. Address O B 364, Tribune.

DETAILER, STOCK BILLER WANTED—Store fixture work. Walrus Mfg. Co., Decatur, Ill.

HELP WANTED—MEN.

Stores and Offices.

LIQUOR STORE CLERK—1 YR. EXP.; IN pkg. store only; good opportunity; ambitious man; 8-11 a. m. Sun. 2014 N. Clark.

MEN, 25-30 YRS., EXP. DEP'T STORE demo., good handwriting, intelligence, salary, +. Mr. Frayne, Mon. 3-4. 1244 N. Dear.

YG. MAN—NOT OVER 25; EXPER. IN tmkpg. and job ticket summaries; good opp. for right man; reply in full, stating qual. Address O C 597, Tribune.

Executives and Managers.

Sales Executive Wanted.

Mechanical engineer with sales executive experience to spend major part of time traveling. A knowledge of anti-friction bearings desirable, but not absolutely essential. Give full record education, experience, and earnings. Address O D 597, Tribune.

Professions and Trades.

ARTIST—YNG. MAN 20-21 YRS. OLD, GENtile, Protestant, living far No. Side or N. suburb, for speed ball lettering. Submit samples work which will not be returned. Address O C 251, Tribune.

BARBER—EXPERT IN LADIES' HAIR CUTting. Sal. and comm. 1516 Howard-street.

BARBER—A1, FIRST CLASS; MERCHANdise Mart Barber Shop.

DIEMAKERS—DIE CASTING; EXP. MEN only. Plenty of work, gd. wages. Our men know of this ad. Address P M 147, Tribune.

DRAFTSMEN AND DETAILERS—ON HEATing boilers and equipment. Experienced men only desired. Address O E 528, Tribune.

FLOOR COVERING WORKRM. MGR.—ABLE to assume full charge of 40 men. State age, exp., sal. des. Address O E 529, Tribune.

MAINTENANCE MAN—FOR DRY CLEANing plant. Have own tools. 1129 W. 14th-street.

MECHANICAL ENGINEER - DESIGNER — Several years' experience in machine and structural steel designing; experience in heat transfer applications and sheet metal design desirable; graduate engineer with several years' actual experience preferred. This is an excellent opportunity with an old established concern and presents every opportunity for advancement; state education and experience fully for consideration; mention age; salary desired.
ADDRESS O 547, TRIBUNE.

MECHANICAL ENGINEER — FAMILIAR with internal combustion engines to assist in heat transfer calculations with nationally known manufacturer. Give complete information in first letter, including age, experience, and salary expected. Excellent opportunity for advancement. All replies kept confidential. Our employees know of this ad. Address D B 43, Tribune.

PHOTOGRAPHER — LABORATORY EXP. miniature camera projection printing; $35 sal.; give phone. Address O C 492, Tribune.

SHOWCARD WRITER AND POSTER MAN—exp.; steady. Universol, 32 S. Clark-st.

WANTED—EXPERIENCED NEON MAN. 4131 W. LAKE-STREET.

WOOD PATTERN MAKERS WANTED—State experience and wages desired. Address D B 36, Tribune.

The Tribune offers special low rates to persons who advertise for positions. For information and assistance in writing an advertisment stop at the Want Ad office, Madison and Dearborn-sts., or in the lobby of Tribune Tower.

Pharmacists.

R. PH.—STEADY OR RELIEF—GTLE.; N. S.; cap. mgr. Address P M 449, Tribune.

Salesmen.

APPLIANCE MANAGER—EXPER. TO TAKE complete charge of new radio and appliance dept. Must be able to create and close sales. Salary and bonus. Give names of former employers. Also past sales records. Address O C 600, Tribune.

APPLIANCE SALESMEN—1 ITALIAN AND 1 Polish speaking. Exp. not necess. Expenses and comm. to start. Gd. future. Apply Mon. 9-11 only. Ask for Mr. Felix, Norge Appl. Store, 3706 W. Grand-avenue.

— BOOK AND MAGAZINE SALESMEN —
Our special Xmas deal is now ready and sells on sight to every person in the U. S. A. Our men aver. better than $50 wkly. comm. Mr. Sperling, Rm. 715, 188 W. Randolph-st.

CANDY—DOROTHY ARDEN OFFERS COMP. line better grade choc. filled candies, all sizes. Xmas packs. Best prop. Comm. 212 W. Hubbard, 2 blk. N. of river at Wells.

CANDY—MEN, WOMEN, SEE OUR BEAUtiful gift candy boxes; best in town; low prices; comm. Suite 1202, 330 S. Wells.

CANDY—HIGH QUALITY XMAS PACKED. Big variety, also stuffed fruits; comm. Godfrey, 220 W. Chicago-av. Del. 7616.

CANDY—BUSINESS IS FINE WITH US BEcause our men work with the finest comm. prop. in city. 2737 Madison.

CANDY — SELL MRS. STEVENS' XMAS pkgs. Comm. North—1226 W Wellington, Bit. 0395. South—3348 W. 66th-pl. Rep. 5407.

COAL SALESMAN—A GOOD MAN, CONtrolling good business can make good connection. Modern, well located yard. Salary and commission. Address P F 413, Tribune.

GROCERY SPEC. SALESMAN—CAR. ESTB. territory; $25-$35 wk. comm. 1418 Harrison.

INSURANCE—NOT SELLING FRIENDS.

Man, 25-40; sell all lines insurance to business, professional people. Training, supervision, mail, follow-up program; annual renewal commissions assure permanent success, prom. company. Address O E 111, Tribune.

LAUNDRY FOREMAN—TAKE CHARGE OF 12 drivers; must be able to prod. Salary. Address O E 103, Tribune.

MAGAZINE SALESMEN—NEW CLUB COMbination; good opport.; good comm., bonus, to producers. Rm. 1116, 202 S. State.

MAGAZINE SOLICITORS, COMMISSION and front money. Dearborn 4770.

MEAT SALESMAN CALLING ON HOTELS and restaurants; salary and commission. Address O E 398, Tribune.

NOTIONS SALESMAN.

Opening available for outstanding notions man, this territory. Auto necessary. Product, nationally advertised slide fasteners. Wide distribution. Commission. Write complete details, experience, territory covered and present line carried, if any.

ADDRESS D B 32, TRIBUNE.

PHOTO COUPON MEN—DRAWING ACCT. and comm. 162 N. State, Room 1111.

TAV. CIGAR STORE SALESM.—SELL OUR line. Lg. com. Laytou, 59 E. Adams, R. 508.

TRUCK TIRE SALESMAN.

Near north side contacts; experience necessary; salary and commission. Application confidential. Write for appointment. General Tire Company, 1111 Jackson-boulevard.

— VENDING MACHINE ROUTE MEN —
Those who have successfully sold merchandise machines will find our proposition of unusual interest. Large comm. See Mr. Goldman, 3306 Pure Oil Bldg.

MEN—WHO ARE WILLING TO DEVOTE THEIR ENTIRE TIME AND EFFORTS TO PROMOTE AND SELL SERVICE AND EQUIPMENT ON A COMM. BASIS FOR A NEW LOCAL INCORPORATED MOTION PICT. BUSINESS. Address O E 395, Tribune.

SALESMAN—HAVE OPENING IN OUT OF town estab. terr. for aggressive man with car. State mgr. in field will train man to earn about $75 up weekly bonus and comm. Financial adj. Mr. Grant, Room 1512, 105 W. Adams-street.

FINANCIAL INSTITUTION DESIRES 3 men of excellent character to represent them in cent. and east. states; thoro. credit training with imm. earnings $100 wk. comm. and bonus. G. H. WISE, 173 W. Madison.

EXCELLENT OPPORTUNITY FOR SALESmen calling upon executives, office bldgs., hospitals, cafes, etc., to sell humidifiers; comm. basis; references required. Address O C 493, Tribune.

MEN — YOUNG; 4; OPPORTUNITY TO earn $30 week getting circulation; no experience necessary; commission. Room 400, 205 West Wacker-drive.

3 YOUNG MEN — 18-22, HIGH SCHOOL grads., neat; Chicago branch of N. Y. Pub. Co.; $15 weekly salary and bonus. Apply between 8-10 a. m. R. 1146, 7 S. Dearborn.

FACTORY REPRESENTATIVE WANTS CApable Salesmen—Sell fast selling new invention, automotive; high commissions. Electrical Products Co., Room 606, 325 W. Huron.

2 EXP. MEN TO SOLICIT TAVERNS FOR Skee-Balls and other amusement devices. Comm. 2300 Armitage.

SUPERIOR ENERG. MAN ABLE TO MEET executives; sell eng. service, adv.; fee plus comm. Address O E 386, Tribune.

HELP WANTED—MEN.

Salesmen.

WE HAVE JUST COMPLETED THE MOST successful month of October and are completing the most successful year in the history of our business.

Inasmuch as this is a large business—one of the largest of its kind in the world—the present prosperous condition of our business is significant to the man who wishes to connect with a money-making organization which has a wonderful outlook ahead of it for 1938.

A NEW MODEL OF OUR PRODUCT IS NOW ADDED TO OUR LIST OF SUCCESSFUL INVENTIONS.

We will therefore now take on 15 men who need employment and who wish to see if they can do this work. Those who can qualify can make moderate weekly earnings from the start. We will train such men free in every phase of this new line. We will furnish full equipment free, with no deposit required.

For example, in Chicago, J. D. earned $105; H. S. showed this product 5 times to earn $50; P. B. showed it 15 times to make $70; W. M. earned $96 showing it 15 times; E. J. A. made $85 out of 20 showings.

A new man, R. N., made $36.80 in cash commissions alone his first 3 days, while D. A., with us only 3 weeks, earned $48 his first full week; $51 his next week, and well over $70 the next week. Some men get started more quickly than others. N. M., a comparatively new man, showed this product 6 times in two days and earned $98.10, while N. F., a more experienced man, earned around $75 out of 4 showings the first day with this new product. I. O. contacted 4 customers the first day and drew $104; for the following week he drew $249.80; I. H. dealt with 9 prospects and made $150. J. C. $312 from 36 exhibitions and installations.

On the other hand, H. R. made only $26 for his first 8 showings, but made $78.82 for his next 7 showings, and $104.00 for his last 7 showings of this remarkable invention.

Former occupations of these men include: School teacher, broker, salesmen, office manager, motion picture operator, factory hand, importer, restaurateur.

This model is not only new; it has a new market. We are convinced it will set new highs in money making by certain men of the type now reading this announcement. These are men of reliable character, dependable, open minded, ambitious. Previous electrical device experience has little or nothing to do with it, except as an indication of effort; we are interested only in men with a reasonably continuous employment record—no others need apply.

Call at 604-20 E. Jackson Bldg., 20 E. Jackson Blvd., Chicago, on Monday between 10:30 a. m. and 12 or from 1 to 3 p. m.—these hours only.

COMMONWEALTH EDISON COMPANY

There are several openings in our Appliance Sales Department for neat-appearing, ambitious young men, over 20 years of age, willing to start at the bottom and earn promotion by honest and persistent effort. Experience unnecessary. Thorough training and cooperation given. Compensation: drawing accounts and liberal commission and bonus to men who qualify. Apply Room 1807, 72 West Adams street, 8:00 a. m. to 12:00 noon, and 2:00 to 4:00 p. m.

A CONTINUED IMPROVEMENT IN OUR business has opened up several new opportunities and we wish to find the right man for the sales positions that are available. This is definitely a restricted opportunity with leads furnished. Sales training through tested plan. Every co-operation, including assistance of sales manager in the field, without reduction of commissions. Applicant should be 25 to 45 with some previous sales experience and knowledge of Chicago. Aetna Life Insurance Company.
P. M. Williams, Suite 1914, 1 N. La Salle.

10—MEN—10

For special sales work between now and Christmas. Must be experienced in dealing with the public and satisfied with earnings of about $30 weekly to start. Liberal bonus, comm.; references required; men placed will be assigned to our new business department to secure new customers accounts and if found dependable will be given permanent positions after Christmas. Direct to consumer experience helpful. Furn. hse., 3318 Lincoln-avenue.

AT ONCE.

We will employ several neat appearing men, 25 to 45, of average ability, who desire a permanent connection with a national organization manufacturing electrical unit. Must be willing to work 8 hours a day and start at our terms. This means about $40 per week on percentage to start. Employment Manager, Room 618, 203 North Wabash-avenue.

COMMONWEALTH EDISON

Company has openings in Appliance Sales Department for four neat and ambitious young men 23 to 40 years of age. Permanent work, advancement, excellent commission and bonus to men selected. Men who qualify by earnings are paid while training. Apply today, 8:30 to 11:30 a. m. only. 105 W. Adams-street, Room 2500.

Franchise dealer and applicator of Eagle-Picher Flint Rock Wool will employ 2 men of high caliber in its home insulation division. Must have A-1 references car, and excellent past selling record; sales training will be given; comm. and bonus. Consumers, 735 W. 55th-street.

Permanent Position

for a man with car to start immediately with large metal products Co.; earnings around $40 weekly; expense arrangement and comm.; rapid advancement for producer. NOT CANVASSING. Apply Suite 304. 536 Lake Shore-drive. Opposite Navy Pier. BEFORE NOON MONDAY.

LARGE CONCERN

With 8 retail stores will employ 16 men to work with manager in this field contacting old and new customers for electric unit dept.; comm., bonus basis; compensation to be discussed when interviewed.. Apply after 10 a. m., Mr. Kay Warehouse. 2225 W. Pershing-road.

EDUCATIONAL INSTITUTION ESTAB. IN '98 is interested in contacting men, age 25-40, high school educ. or better, who are seeking a larger opport. for 1938. Men's earnings constantly increasing. You will be paid a definite guarantee in getting started. Must own auto, furnish letter of credit. MR. PRESTON, 9-11:30. 850 E. 58th.

DON'T MISS THIS.

Positions open for 3 clean cut, alert, direct to consumer salesmen. Home product. No competition. Unlimited opportunity for promotion. Draw. acct. vs. comm. and bonus. Apply 8 S. DEARBORN, Rm. 1306, 9 to 12.

MEN AND WOMEN AT ONCE—FOR ALL territory in Cook, Lake and DuPage Counties. Must understand the Game of Golf to succeed. Deposit of $1.50 required for sample. Returnable. Can easily make $10.00 or more per day if you will work. For info. Address O 541, Tribune.

2 CONTACT MEN

To represent an old estab. furn. hse. If you can't manage on $22.50 weekly to start, don't apply. Perm. salary-comm. Empl. Mgr., 10:30 to 2. 654 W. North-avenue.

YOUNG MEN—3, AGE 18-21, NEAT, AMbitious, free to leave at once with mgr. working small towns and cities on circ. work; perm., well paying positions to those accepted; draw. acct. Apply 10 to 5. Mr. Scully. 1104 S. Wabash, Room 80.

IMMEDIATE OPENING FOR 4 MEN TO start Tues. a. m. with large Co. to interview furn. prospects. Neat appear. nec. Position will pay percentage advance, minimum $25-$40 wkly. Mon. 10-12. 2658 W. North-av.

MEN [4]—NEAT AND RELIABLE; REAL opp. with growing organization; no exp. nec.; guar. draw. acct. and comm.; personal interview all day. The Michelson Furniture Co., 4237 Indiana, Mr. Hollonder.

SALESMAN—PHARMACEUTICAL, TO SELL physicians, hospitals, etc., in Wisconsin. Experienced man preferred. Old established laboratory. Address D B 30, Tribune.

SIDELINE—MFR. OF NEW 10C, 25C, 60C household repair item offers good comm. deal to salesman now selling hardware, dept., auto, etc. stores. Sup. 8171.

MEN—GOOD SALARY TO START PLUS bonus. Direct selling food products. Call 10-12. 208 W. Washington. Room 613.

MEN AND WOMEN TO SELL COAL, COKE and fuel oil. Comm. basis only. Exp. not necessary. Address P Y 586, Tribune.

LOOK—2c BEAUT. XMAS SIGNS, 2c; comic cards, 1c; large sparkling signs, changeable signs; 400% prof. 721 S. Dearborn.

MEN—3; TO LEAVE CITY AT ONCE WITH trav. magazine crew; comm., bonus. Apply Sales Mgr., 8-9 a.m., R. 517, 58 Washington.

VERY LGE. CO. HAS MANY OPENINGS higher up. Perm. apparel job with immed. comm., earnings. 1339, 224 S. Michigan.

MEN—2; WORK AS DEALERS IN OUR hshld. dept.; large percentage; no investment. 757 W. 79th-st., Rm. 301; 2-4 & 7-9.

HELP WANTED—MEN.

Salesmen.

SALESPEOPLE

Expansion Program

A large eastern manufacturing concern, in fact the largest manufacturer of electrical units in the world, has sent a representative to Chicago for the express purpose of developing the South Side of Chicago and southern suburbs.

Four new offices will be opened, 1 in Blue Island, 1 in Chicago Heights, 1 in Beverly and 1 in the Hyde Park district. We can use talent in the following classes: Sales managers, crew managers, trainers and salesmen; inexperienced men will be given training and adequate help to get started.

Sales managers and trainers will receive salary plus overwrite and commissions. Others commission and bonus. All men will be given a general conception of our business at a joint session Monday afternoon, November 29, at 1:30 sharp. Private interviews will be given men who attend, after the regular session. Come prepared to spend at least 2 hours. Room 400, 841 E. 63d-st.

WHAT KIND OF JOB ARE YOU LOOKING FOR?

Isn't a permanent position with good income and opportunity for advancement with a large company what you want? If you are a serious minded young man interested in your future and if you are 21 to 35 years of age and of neat appearance, Commonwealth Edison Company will consider you for a position in the Appliance Sales Department. If you meet with the above qualifications and you have the right attitude, previous experience is unnecessary. The electrical business is a growing business and men in it receive good percentage plus bonus and in addition a drawing account is available for those who qualify. Apply Monday, Room 1230-140 South Dearborn-street, 9 a. m. to 11 a. m. only.

OPPORTUNITY

to get your share of holiday business of well advertised home appliance. Also qualify for permanent position. Applicants should be 24 or over, furnish references and be prepared to start at once. Liberal percentage and bonus discussed at interview. A car is necessary. Apply Monday, 10 a. m. sharp.

WIEBOLDTS

Personnel office, 3d fl.
Harlem & Lake.
Personnel office, 5th fl.
Lincoln nr. Belmont.

MONEY FOR XMAS

Immediate opening for 10 men in new customer department of large home furnishings concern. Must be over 25 years of age, neat appearing and ambitious. Sales ability and experience in contacting the public helpful but not essential. Many of these openings will develop into permanent positions for those who make good. Excellent opportunity with about $26 per week to start. Commission and extra bonuses. See Mr. Nelson, 834 W. 63d-street.

5—MEN—5.

Real Estate Business is picking up. If you are ambitious, between 30 and 50 years, and have good references, you can start now with this active, growing firm. Get thorough training in modern merchandising; at the same time earn $50 a week and up in comm. DRAWING ACCOUNT; live leads; experienced executives to close your sales for you. Apply 10 a. m. to noon or 2 to 5 p. m. to Mr. Forbes, Suite 425, Robt. Bartlett Realty Co. 111 W. WASHINGTON-STREET.

SALARIED POSITION.

A progressive corporation offers an entirely new set-up to a few selected young men for insurance sales work. This unique plan provides for a salary right from the start. The men selected will be given a program of training under direct supervision. To qualify for this job you must be between 22 and 32, and have a college education. Selling experience required.
ADDRESS O D 128, TRIBUNE.

Agents.

DISTRIBUTORS - SALESMEN - AGENTS—Distinctive popular Xmas and year round gift and premium items at rock bottom prices. Advan. sales, 611 S. Western.

RAWLEIGH'S ROUTE NOW OPEN. REAL opportunity for man who wants permanent, profitable work. Start promptly. Write Rawleigh's, Dept. ILK-128-K, Freeport, Ill.

MAN FOR COFFEE ROUTE—UP TO $45 first week. Automobile given as bonus. Write Albert Mills, 1216 Monmouth, Cincinnati, O.

SELL 3-4-5 LBS. QUALITY CHOCOLATE, Christmas and Thanksgiving packages. 216 N. Clinton-st., R. 404; 1018 Roscoe-st., 1st, or 1047 W.63d-st., store; 907 S.Kedzie.store.

AGENTS—100% PROFIT SELLING schools, police, R. R. crossings, etc. New pat. device. Day-N-Nite. 1308 N. Halsted.

Miscellaneous.

MAN—EXPD. IN DRY CLEANING BUSIness to oversee Men's Clothes department. Address P Y 382, Tribune.

COLLECTOR—EXP. PREF.; LIVING S. S.; small mthly. accts.; gd. comm. earnings to producer. Room 1116, 202 S. State-street.

YG. MAN—INT. IN CREDITS AND COLLECtions, for phone work; good opp.; write fully. Address P Y 384, Tribune.

MAN TO STAY AT FUNERAL HOME EVES. for room. Address O 569, Tribune.

If you have not found the kind of position you are looking for, read the Salesmen Wanted ads. Earnings of salesmen are unlimited and many concerns are looking for inexperienced people whom they can train.

Employment Agencies.

COUNTER SALES—GEN. MDSE. $20
Order Taker, Paper Exp. $100
Liquor Clerk........$20 | Radio Service $25
Tinsmith ....55c | Cabinet Maker 60c
Sheet Metal ....55c | Packers $15
Bakers and Helpers...................$18-$30
SEE MR. BARRETT
for all Hotel and Restaurant Positions.
WABASH—202 S. STATE.

Auto Claim Clerk, $110.
22-26 yrs.; exp. with auto ins. co. on claims.
ACCOUNTANT—24-26 YRS.; VERY GD.$125
ACCOUNTANT—22-25 YRS.; S. SIDE...$110
OFFICE BOY—18-19 YRS.; TALL BOY..$60
DAVIS PERSONNEL,
7 S. DEARBORN. R. 1206.

5 CAR WASHERS, FLOORMEN.....$15-$20
Col. car wash., greaser, auto mechs.$25-$30
Mech. helper ....$18 | Body, fender $1
Gas station ....$15 | Auto greaser .....$20+
Chicago Garage Owner's,
16 WEST JACKSON. 2D FLOOR.

ENGINEER-FIREMAN.
Refrigeration; Protestant; good references; no drinker; $125.
OCCUPATIONAL, 20 W. Jackson, Rm. 1409.

SALES—WHOLESALE BUTCHER..........$35
Hotel Clerk...$75 r. | Couple, $60 + 2 r. apt.
Houseman ....$75 | Domestic cpl.$90 r. b.
Counterman ....$15 | Dishwasher...$12 r. b.
NO. SIDE CONSOLIDATED, 1001 Leland.

FRUIT DISPLAY MAN—$18; RETAIL LIQR. Clk., $17; Hotel Clks., $70 r-$90; Bus Boys, $12-$16; Carver, S. O. Cook, $18 up.
NATL. CASH REG. OPER., HOTEL, $100.
SHAY, 936 N. MICHIGAN, OPP. DRAKE.

OFFICE BOY, H. S. GRAD., 17-19.....$60
Typist-Clerk, gd. at fig., 20-25........$16
Steno.-Secy. to sales mgr., 22-25....$100-$125
UNIVERSAL PERSONNEL, 28 E. Jackson.

HIGH GRADE POSITIONS OPEN FOR ACcounts, credit men, cost, production, sales engineers, stenographers..
OCCUPATIONAL, 20 W. Jackson, Rm. 1409.

— — — ALL TYPES OF JOBS — — —
Hotels, Restaurants, Clubs.
Modern Hotel Bureau. 879 N. State.

HOTEL CLERKS, $70-$65, TRANS. STANDARD EMP. BUR., 1105 Lawrence, at L.

FACTORY TRADES
LOOP AGENCY. 36 S. STATE.

CAPITOL, 159 N. STATE, ROOM 1222. Elev. Oper., $65; Mach. Dishwasher, $65.

STA. ATTENDANT, $14—BOYS, DEL., $12. BROWN'S, 184 W. WASHINGTON.

STENO.-DICTAPHONE, LOOP............$110
OCCUPATIONAL, 20 W. Jackson, Rm.1409.

HELP WANTED—MEN.

Employment Agencies.

Sales Engr.-Machy., $3,000.
TOOL-DIE DESIGNER $3,000
DEVELOPMENT ENGINEER $2,750
DESIGNER [Chemical App.] $2,400
MACHINE DESIGNER $2,400
SALESMAN—Oil to Jobbers $2,500
2 SPECIALTY SALES ....$2,750 and Exp.
FOOD SALESMAN ....$2,500 and Exp.
SALES CORRES. [Mechanical] $1,800
SENIOR ACCOUNTS—Public Exp. $2,750
AUDITOR—YOUNG—Public Exp. $1,800
CREDIT MAN—28-32.................$1,800-$2,100
INSUR. ADJUST.—Cas. or Life Exp...$1,800
YOUNG STENO—Future—Loop $900
LICENSED ENGINEER—South ....Top
MILLWRIGHT—All Maintenance ....Top
Body Fender ......$35 | Mechanic $22
Thread Roller ......80c | Car Washer $18
GENL. FACTORY—GARAGE HELP
6 HOTEL CLERKS ......$60-$70 and room
INTERIOR SKETCHER-Designer ......Open
Boys with bike..$40 | Tavern Porter $18
S. O. Cook ....$20 | Drug Appren..$15-$20
Cook ....$18 | Bus Boy $12
8 Deliv. Boys......$15 | Dishwasher $12
MILLER PRESS—South; immediately..Open
LINOTYPE OPR.—Some Makeup 60c
A-1 GROCERY CLERK—Young ....$20-$30
CAKE FOREMAN—Out of town $35
BAKER—1st All around—South..........$32
A NATIONAL INSTITUTION.
O'SHEA, 64 E. Jackson

CASUALTY CLAIM INS. ADJ. $2,000
OFCE. MGR., Exp. cr. acct., 28-34..$2,100
TRAVELING AUDITOR, 30-35 yrs. ..$2,400
2 STENOS.—SALES CORRESP. $1,350
5 Uni. Grads., 24-26, some bus. exp...$1,650
SPANISH STENO., 22-28 yrs. $1,200
MARKET Research [M. B. A.], 25-35..$2,400
STENO. for Editor-Publication............$1,000
JR. SALES, exp. not nec., 22-26.........$1,000
SALES EXEC., 40, Cas. Ins. exper.......$3,000
GRAD. CHEM. ENGR., 24-27, to sell..$1,800
BUYER, household utensils, etc..........$3,600
REFRIGERATOR, sales prom. 30 yrs..$3,000
INDUST. ENGR., Meat Packing Exp..$4,500
INDUST. ENGR., Manila rope exp.....$4,500
DESIGNER, elec. appliances [small]..$3,000
PROD. FOREMAN, elec. heating pads..$3,600
ENGINEERS, exper. all phases appl. mfg.
— DEPARTMENT STORE PERSONNEL —
BUYER, PIECE GOODS, LINENS,
Dept. Mgr., gloves, hosiery, neckwear, etc.
DEPT. MGR., HOUSEWARES, TOYS.
A. J. McCOY & ASSOC., INC.,
SUITE 1130. 140 S. DEARBORN.

SALESMANGR.—HOUSEWARES EXP.$5,000
GRAD. CIVIL ENGR. Under 35. Single. Know Road Bldg., etc. Tropics. 2 yr. contr.$200
PUBLIC RELATIONS, Broad Industl. Exp. Univ. Grad. Under 42 years.....Top Salary
CONTROLRS. ASST. Sr. Pub. Actg. Exp.$275
WAREHOUSE MGR. Auto Supplies Exp.$300
PRODUCTION SCHED. Know Gantt Ch.$130
GRAD. JR. INDUSTRIAL ENGR...........$125
JR. ACCOUNTANT, Auditg. Finance Co.$100
COLLEGE GRAD. 6 footer, single.......$100
SPANISH STENO. Engineering Terms.....$90
RATE CLK. Motor Freight Exp.....Sal. Open
BILLER-TYPIST. Freight Exp.....Sal. Open
SALESMAN. Least 2 yrs. Dealer Exp....$200
Paper Bag Sales.$225 | Soap. Industls $45
Canned Meat...$5,000 | Confections $175
Tractor Tires....$150 | Cosmetics $150
Beverages ....$25 | Housewares $250
Glader Corp., 110 S. Dearb'n.

ACCOUNTANTS.
Seniors, $250-$300; Semi, $175; Jrs., $110.
3 SALES, 1 Iowa, 1 Ohio, 2 Indiana....Draw
TELEPHONE SALESMAN, good voice..$100
ASST. PERSONNEL MGR.
Lp. store or pri. emp. agcy., exp. pref..$1,200
BUDGET MGR., under 30, will train..$1,500
CLAIM CLERK, trucking co. exper....$1,200
Nash mech. ....$30 | Grocery clerk $15
Car hiker ....$16 | Cabinet maker 50c
Wood lathe ....60c | Packer, exper. 40c
Motor repair ......$18 | Boys, no exp..$10-$12
Bus boys ....$14 | Housemen $65
Dishwashers ......$14 | Porters $12
Hamburger men...$18 | Hosp. help..$40,r.b.l.
Fry cooks ....$20 | Waffle boy $15
MAJESTIC, 25 E. JACKSON.
10TH FLOOR, KIMBALL HALL.

4 DEMONSTRATORS—STORES, SAL. & COM
3 H. S. Grads, tall, clerical, age 22....$75
Gordon Feeders, 45c-60c
Baker, all around.$32 | 2nd baker $20
Cake helper ....$18 | Boys, baking.$12-$15
3 Tool and Die, Open.
Electrician, Stoker, Maintenance......Open
Exp. Appr. Pharmacist, young ......$16-$18
Inspector, S. S. ..75c | Lathe 70c
Cabinet maker.....65c | Maint. mach. 65c
Hosp. orderly.$45 r.b. | Filipino, kitch. $12
Tavern cook, about 45 yrs. old.........$17
All Trades, 16 W. Jackson

CERTIFIED PUBLIC ACCOUNTANT....OPEN
SEMI SR. ACCT., 5 YRS.' PUB EXP..$175
STENOGRAPHER, LOOP, AGE 25........$90
SALESMEN, SEVERAL.....GOOD SALARIES
GORDON FEEDER....50c
TOOL-DIE MAKER, MFG., STEADY......80c
REPAIR MACHINIST-WELDER 60c
PACKER, DEPT. STORE, EXPD $18
Repr. Machinist...60c | Porter nitee $12
MEAT CARVER.....$20
Hotel Clerk ..$55 rm. Houseman ...$65 rm.
6 FILIPINO BUS BOYS $13
Cadillac—14 E. Jackson

PLANT ENGR., METHODS EXP....$10,000
CH. ENGR., Road Mchry. Mfg.........$6,000
TIME STUDY, Prod. Mchry..............$2,700
SCHEDULE CLK., Gantt Chart Exp.....$150
ASST. COMPTR., M. A. Commerce.$2-3,000
SEMI-SENIOR ACCT. $200
ASST. SALES MGR., Shoes, Und. 40.$10,000
ADVERTISING, Who. Drug to Retail.$4,000
SALESMAN, Portable Tools, Monday.$1,800
SALES, Exp. Indst. Soap & Cleaners.$1,800
SALES, Geer. No. Ill., Top Notcher.$2,100
CONSOLIDATED,
11TH FLOOR. 209 S. STATE.

COPY WRITER, ADV. AGENCY.......$5,000
PRODUC. Mgr.—Sheet metal parts..$4,500
ASST. Editor—Trade journal copy....$1,800
SALES Engrs.—Mech., elect. training..$3,000
SALES Engr.—Chemical, fdry. metals..$3,000
SALESMEN [4]—Drugs, soap, foods..$1,800
SALESMEN [3]—Elec. goods; refrig..$1,800
SALESMEN [6]—Yng. men to train..$1,200
SALESMEN [3]—Sm. loans; auto fin..$1,500
BILLER—Elliott-Fisher; mfr...............$1,200
COST CLERK—West Side mfr.; age 45.$1,500
SKIP Tracer—Retail sales; loop.........Open
THE HONES CORP. 20 W. JACKSON-ST.

— — — — — MR. WHELAN — — — — —
H. S. Grads, 23-26 learn business......$18
Janitor & wife, Catholic..............$80 Apt.
Hotel engineer...$150 | Engineers 70c-90c
Fcty. boys....$10-$12 | Learn radio...........$10
GARAGE MEN! SEE MISS KELLY.
2 comb. washers..$20 | 3 greasers......$18 up
2 Ford mechs...40% | 4 Simonizers..$20 up
3 gas attds.......$18 up | 2 floormen....$18-$20
2 bodyfender helpers. Auto painters....open
Auto mechs.; all makes cars; good pay.
ROYAL, 184 W. Wash., 2d Fl.

AERO-RAD. ENG.OP. | TIME STUDY $35
Bkkpr. ....$110 | Drafts..2 yrs. exp..Op.
Mimeo. add. opr..$14 | Office Boys...$45-$55
Tool and Dye....$100 | Mill, Mach. 85c
Band Sawyer.......Op. | Cabinet Mkrs........Op.
6 Truck Help..$15-18 | Body-Fender $35
Floormen and Hikers ....Open
Tow Truck Drivers and Helpers......$27.50
Colored and white—Wash and Grease.$15-18
Hotel, Restaurant, Institution Help.
MONARCH 166 W. WASHINGTON.

SALES MGR., HOUSEWARES..............$5,000
Forge Shop Superintendent...................$350
Tech. Sales, to dealers and poultry men.$250
Chemist, Electro plating......................$275
Foundry Mgr., malleable, German.........$300
Sales, merchandise outlets..................$250
Sales, hardware jobbers, distributors....$175
HARRISON PERSONNEL, 20 W. Jackson.

COMB. FLOORMAN $20.00
White Washer, Auto Dealer $25.00
Gas Attendant, Greaser ....$15.00+
GENERAL AUTOMOTIVE
37 W. Jackson-blvd. Room 49.

CHIEF ENG., INDL.-DESIGN, LG. M..$600
SALES, M. E. GRD., DES. FINE OP..$250
MECH. ENG., DESIGN SM. PARTS..........$200
IGNIT. MAN, A1, DE LUXE SV. STA..OPEN
THE BAYNE AGENCY, 105 W. ADAMS-ST.

MECHANICAL DRAFTSMAN—HYDRAULIC brake experience $175
See our bulletin board with long list of desirable mechanical drafting positions.
ENGINEERING AGENCY, 53 W. JACKSON.

BANK TELL.—SGL., UND. 30.....$125-$150
Finance Co. collec., sgl., 22-26..$100-$125
H. S. Grads, 16-18, gentile................$60-$75
FINANCIAL PERSONNEL, 111 W. Jackson.

NORTHSIDE COMRCL., 4750 BROADWAY.
Filipino $50 mls—Boy shoe clk., Rog. P.$13
Office boy H.S. gr., $60—Tailor Bushlmn..$22

STENOGRAPHER—AGE 24-28; PROTEStant; R. R. passenger dept. exp.; $135. Am. Ry. Bureau, 11 S. La Salle-st., R. 1107.

PHYSICIST—PH.D. DEG. IND. EXP.. Cost Estimator-Designer stamping dies. AMER. ASSN. OF ENGRS., 8 S. Michigan.

GREAT NORTHERN, 601 MADISON. Restaurant, garage, farm jobs; farm couple.

PACKERS ....$16 | IGNITION MECH.$35
BUSCH AGENCY, 184 W. Washington.

COUPLE—WH., $85, COL. HOUSEMAIDS, $10. Wh. hsmds. $10-$15. Elite, 57 E. Oak.

CASHIER—RESTAURANT, DAYS..........$15
BROWN'S, 184 W. WASHINGTON.

HELP WANTED—MEN.

Employment Agencies.

CHIEF INSPECTOR, COL. GRAD......$200
TIME STUDY ENGR., mech. exper....$200
MECH. ENGR., degree man, under 30..$150
SALESMEN, electro plating.............$150+
SALESMEN, cleaning compounds.......$175+
SALESMEN, bar steel, under 40.......$200+
3 SALES, business machines..............Open
5 GR. SALES, age 19-22, real oppor..$65+
ACCOUNTANTS, PUBLIC.
SENIORS, SEMI-SR., UNDER 40.......OPEN
ASSISTANT PERSONNEL DIRECTOR..$100
BOOKKEEPER, General Motors exp......$175
STENO., beginner, ½ days......................$8
Demonstrators ....$12 | Office boy $40
Printers, See Fred Wilson!
PRESSMAN, Vertical.
FIVE 2-3 COMPOSITOR, job lockup......$25
TEN GORDON FEEDERS [now]............$25
REPAIRMAN, Noiseless typewriter.......$40
HOTEL CLERK, $65, R.
JANITOR, married, Catholic..........$90, apt.
Cake bake hlpr...$20 | Soda fountain........$15
Counter boy ....$50 | Bus boys...............$12
Dishwashers ....$12 | Hosp. help..$40, r. b.
TRIANGLE, 25 E. JACKSON.
13TH FLOOR, KIMBALL HALL.

SALES ENGINEER.
High type man with engrng. educ.; contact utilities, railroads, mfrs.; pref. const. or elec. matl. exp.; age, 27-35, $3,000.
BLDG. MATERIAL SALES.
Recent bldg. matl. exp., contacting dealers, contractors; Ill. terr.; 30-35, $2,600-$4,000.
FOOD SPEC. SALES, CONTACTING
Ret. groc. trade; headqrtrs., Peoria...$125
SALES, SERV., COMML. REFRIG....$3,000
Accountant, office manager, under 35...$200

TIME STUDY MAN.
Rate setting, foundry exp.; out of city.
Cost acct., budget planning, prtg. exp....$225
STENO.—SALES CORRESP., AGE 25-30.
Demonstrators—Expd. & inexp.....$75+ com.
Boy, drive car.........$9 | Boy, own bike.....$40
Bodyfender ....$30 | Auto machinist..$25
Natl. cash reg. oper., hotel exp...........$100
Bus boys.......$12-$16 | Chef, out.............$175
S-H-A-Y, 14 W. Washington

FACTORY MANAGER,
Metal Stampings $8,000
CHIEF DSGN. ENGR., Hvy. Mchry..$6,000
TECHN'L EXEC., Felt Hat Mfg. Exp.$5,000+
A1 PROD. MAN, 35-40, Hvy. Mchry.$5,000+
PROD'N SUPERV'R, Exp'd Automatic Hi-Speed Machines ....OPEN
PROD'N TRAINING SUPERV'R.......$4,000
DVLP.-DSGN. ENGR., Fract'l H.P. Mtrs.Open
SUPERINTENDENT, Woodworking..$200-300
SALES DVLPMT. ENGR., Kno. Abrasvs.$225
MILLINERY BUYER, $75 wk.
2 Merchandisers Market Analysts....$5,000
ASST. ADV. MGR., Distillery...........$3,500
COM'L ARTIST, Water Color Figure...Open
SALES SUPRVR., und. 45; Farm Mchy.Open
DRIVER SALES, Beer Exp...........$125-$150
5 A-1 JR. ACCTS, Start Dec. 15...$125-150
4 YNG. MEN, Trainees.......................$100
STENO.-GENERAL OFFICE, Loop............$75
JR. SALES, Exp'd, $15 + Comm.
BUSINESS MEN'S CL. HSE., 209 S. STATE.

Employment Service.

SALARIED POSITIONS—SEE OUR AD THIS column Sun., Wed. R. W. BIXBY, INC.

TRADE SCHOOLS—MEN.

TOOL & DIE MAKING
MACHINE TRADE
Automatic Screw Machines.
Get experience on actual machine work. Train in the most complete training shops in America. Practical methods. Jobs open at good pay. FREE EMPLOYMENT help. Start now, days, evenings. Low fee. Write for FREE illustrated book or visit shops today.
Allied Screw Machine Co.,
[School division.]
609 W. LAKE-ST. DEPT. T. HAY. 1136.

AIR CONDITIONING
AND REFRIGERATION.
Year 'Round Industry Needs
Trained Men at Once. Authorities recognize that winter air conditioning is more important than Summer installations now being made. Get in on ground floor. Train now during Winter months. Be ready for the inevitable upswing of the industry next Spring. Find out the many opportunities in this new, growing industry. Send for free 16 page book.
THERMO AIR CONDITIONING INST.,
129 W. Hubbard street, Chicago.
Open eves. Visitors welcome 9 a. m. to 9 p. m. Also New York and Los Angeles. Sup. 0540.

W—E—L—D—I—N—G.
Short intensive course. Come and see our welders at work day or night.
GREER COLLEGE. 2027 S. WABASH.
ONE WEEK FREE TRIAL.
LEARN THE PRACTICAL WAY.
TOOL AND DIE — MACHINISTS
REFRIGERATION — AIR CONDITIONING
AUTO MECHANICS — BODY AND FENDER
Investigate Our Diesel Training. $75.
GREER COLLEGE. 2027 S. WABASH.

FREIGHT TRAFIC MANAGEMENT
Trained men needed. Learn trafic the modern practical way at this legally chartered school. Liberal employment help given students. Write, phone, visit, 10 a. m.-9 p. m.
COLLEGE OF ADVANCED TRAFFIC,
330 So. Wells-st., Dept. C 23. Har. 8649.

AIR CONDITIONING REFRIGERATION
These fast growing industries have need for reliable and properly qualified men for servicing and installation work. To meet this need, men who can meet requirements are being selected by us and fully trained in spare time. Write giving age, education, present employment. Utilities Inst., 404 N. Wells.

TOOL & DIE MAKING
MACHINIST TRADE.
Automatic screw machines. PRACTICAL training. Day-evening classes. Visit school, talk to students. Easy terms. Call or write. National School of Mechanical Trades. 218 N. Jefferson. Monroe 2346.

MEN — SAVE TIME, MONEY, WORRY about learning
BARBERING.
Get the Precautionary Information prepared for your convenience. It is Free.
MOLER COLLEGE.
177 N. State-street. CEN. 6393.

1938 GOVERNMENT JOBS.
Start $105 to $175 month. Dependable. Prepare immediately for Chicago examinations. Influence unnecessary. Common education usually sufficient. Full particulars, list positions and sample coaching FREE. Write today. Franklin Institute Dept. 115P. London Guarantee Bldg., 360 N. Michigan-av.

U. S. JOBS
FORMER U. S. GOVT. EXAMINER'S METHod helps you pass exams. with high rating for earliest possible positions; men, women. NO COST IF UNSUCCESSFUL. Write Patterson or call 77 W. Washington. Suite 715. Fra. 9784. Classes unnecessary.

U. S. GOV'T JOBS
Former Gov't sch'le expert directs only local school with classes. P. O. clerk, file, liquor, acct., bkkpr.; 50 State exams. open. PAY LESS. LEARN MORE. GET TRUTH. Western Coaching, 37 W.Van Buren.Wab.6522.

AIR CONDITIONING — MANUFACTURERS approved, factory engineers supervised. Training includes shop practice. Call or write. Refrigeration and Air Conditioning Institute. 2152 Lawrence-av., Chicago, Illinois.

AIR CONDITIONING.
New jobs, new opportunities. Book free.
CHICAGO TECHNICAL COLLEGE,
13-A Tech Bldg., 118 E. 26th-st. Vic. 8376.

LEARN OFFSET CAMERA AND PLATE making; command big wages. Day classes starting Dec. 6. Enroll now. Chicago School of Printing, 610 Federal. Wab. 3107.

LETTERING POSTER ART—INDIVIDUAL inst. shop methods; day-eve.; jobs waiting. Free trial. Acme, 24 W. Hubbard. SUP. 1755.

NEGATIVE RETOUCHING FOR PHOTOGraphy and coloring of photographs. Ray Schools, 116 S. Michigan-av., Chicago.

THE DEMAND IS FOR TRAINED WORKers. Free inform. regarding U. S. Govt. jobs. Civilian Training Serv., 612 N. Mich.

ENROLL NOW—DAY OR EVE.—LEARN decorating, paper hanging, sign painting. Chicago Painting School, 438 N. Clark-st.

PHOTO-RETOUCHING [MECHANICAL] ON prints for advertising purposes. Ray Schools, 116 S. Michigan-av., Chicago.

EARN WHILE LEARNING—MECH. BODY and fender. Federal, 2040 Washington-blvd.

WINDOW DISPLAY, SHOWCARD WRITING. Ray Schools, 116 S. Michigan-av., Chicago.

— WELDING ACETYLENE, ELECTRIC — T & T. Welding, 663 Randolph.

SEND FOR BOOKLET—HEMPHILL DIESEL Schools, 2022 Larrabee-street, Chicago.

RADIOS, SUPPLIES AND SERVICE.

PRE-XMAS SALE
7 tube Philco; gets Europe......................$19
14 tube Zenith, automatic tuning.......$49.50
9 tube Stromberg-Carlson $44.50
16 tube Widwest, 5 bands..................$49.50
Small deposit will hold any radio selected. Cash or terms.
Edison's Whse. Outlet, 766 W. Jackson. Open evenings to 9; Sunday, 10 to 5.

— — — $20,000 BANKRUPT SALE — — —
Philco, Zenith, R. C. A. Victor, G. E. Save to 60%. Auto radios, $10. Op. eves., Sun.
1100 W. WASHINGTON.

1,000 HOME COMBINATION AND AUTO radios; 1937-1938 models. Must go as low as 30-50% on the $. 3107 Commercial-av. 601 W. Washington. Op. eves. and Sun.

WAREHOUSE SALE—REPOSSESSED RADIO SETS, LATE MODELS AS LOW AS $3.95. 1339 South Cicero-avenue. Open Eves.

SAVE 40%—R.C.A. PHILCO, ALLOWANCE on your old set. New 1937 auto radio $13.50; terms. 1346 S. Michigan. Open eves.

LATEST PHILCO AUTO RADIOS, $24.95. Used $5-$10. 2005 W. Washington.

— BARGAINS IN EXCHANGE RADIOS — LYON & HEALY, 243 S. WABASH-AV.

ARVIN AUTO RADIO, 9 TUBES, $19.95; cost $79.95. 601 W. Washington. Op. ev. Sun.

Service, Repair, Etc.

— GUARANTEED RADIO SERVICE, $1 — ANY SET. ALBANY 6480.

HELP WANTED—WOMEN.

Stores and Offices.

BAKERY SALESGIRL—YOUNG, SINGLE, experienced only. 4056 Lincoln-avenue.

CASHIER—TYPING AND BOOKKEEPING exper. Address O C 599, Tribune.

CORSETIERE—FITTER AND ALTERATIONist. Prefer specialty shop experience. 209 S. State-st. Room 804.

DRESS SALESLADIES—EXP.; EXCLUSIVE shop; excellent salary; steady position. Peacock Fashions, Inc., 1203 W. 79th.

DRESS SALESLADIES — EXPD. ONLY. Steady and part time. 4025 W. Madison.

GIRLS—TO MANAGE COTTON FROCK shops; out of town; exp. nec.; sal. and comm. Bells Frock Shop, 2938 Milwaukee.

STENOGRAPHER — EXPERIENCED; MFG. Co., 8200 So.; salary $100 per month; state age and exper. Address P M 564, Tribune.

SWITCHBOARD OPERATOR—TRUNK PLUG board; must be bright; not afraid of work; do some typing and stenography in a dressed poultry concern. State age, experience, and salary. Address P M 563, Tribune.

Professions and Trades.

BEAUTY OPERATORS — EXPERIENCED all around; also shampoo girls and manicurists. Room 302, 159 N. State.

BEAUTY OPERS.—ALSO EXPERT MANIcurists; eves. and week-ends; also steady; sal. and comm. 36 W. Randolph. Dea.8747.

BEAUTY OPER.—EXP.; PERM.; FINGER waver; ref. 15 E. Washington-st., R. 309.

BEAUTY OPER.—1ST CLASS ONLY, WITH following. Michigan-avenue. Del. 8565.

BEAUTY OPERATORS — EXPD. ALL around; manic., f. w. 2204 S. Kedzie.

BEAUTY OPERATOR—EXPERIENCED. 7654 N. PAULINA-ST.

BEAUTY OPERS.—ALL AROUND; W. S. P., 6 W. Randolph-street.

BEAUTY OPER.—EXPERT; GOOD JOB. FOR 6846 Stony. Apply 4648 Drexel-blvd.

BEAUTY OPERS.—ALL AROUND: 3906 N. Cicero-avenue.

BEAUTY OPR.—EXP. IN PERM. ALL around. Sal. and comm. 1516 Howard-st.

BEAUTY OPERATORS — EXPD.; SOUTH Shore shop; steady positions. Sag. 4276.

BONAZ OPER. EXP. $1.05 HOUR, STEADY work. Fargo Emb. Co., 241 W. Van Buren.

CANDY PACKERS—4 HR. EVENING SHIFT, also day shift; must be exp'd on fancy pkgs. Helen Harrison, 325 N. Wells.

CHOCOLATE DIPPERS — EXPERIENCED. Apply 9th floor employment office, Marshall Field & Co.

CHOCOLATE DIPPERS—EXPD.; 2 HAND and 1 hand, for 4 hr. evening shift; also day shift. Helen Harrison, 325 N. Wells.

CHOCOLATE DIPPER—EXP. APPLY EDGEwater Beach Hotel Employmt. offc.

COLLAR AND CUFF OPERATOR, BODY press operator. Western Wet Wash, 5409 W. Lake-street.

DRESSMAKER'S HELPER. MUST BE EXP. North side. Address P E 285 Tribune.

HOMEWORKERS—EXPERIENCED, CLOCKing men's socks. State experience and phone number. Address P Y 380, Tribune.

LAUNDRESS — YOUNG WOMAN, THORoughly exp. in mangle dept., to supervise flat work, stacking and folding. Experienced. No others apply. Logan Square Laundry, 3319 Fullerton.

LAUNDRESSES — WHITE, EXPERIENCED collar and cuff operators or bosom operators. 4677 Elston.

MILLINERY DESIGNER.
Popular price millinery. One who has had machine experience. Good salary.
Permanent to right party.
Address O D 322, Tribune.

MILLINERY DESIGNER AND COPYIST—Exlusive shop. N. S. Best salary; steady. Address E G 469, Tribune.

MILL'Y. MAKRS. [10]—EXP. ONLY; COME ready to work. 177 N. State., Rm. 412.

MILLINERY MAKERS — EXP.; STDY. work. Bi-Rel Hat Co., 4th fl. 53 E. Wacker.

PRACTICAL NURSE—FOR DIABETIC CASE give refs. and salary desired. Address O C 598, Tribune.

SHIRT FINISHER—EXPD. STEADY. BELLview Hand Ldry., 2129 N. Clark.

Household Help.

COUPLES — FOR ADVERTISEMENT FOR couples see separate subheading "Couples" immediately following this subclassification.

EXPERIENCED WOMAN—GEN. HSWK.; white; stay; no laundry. Briargate 6810.

GEN. HSWK.—WHT.; 35-40; 4 ADULTS; no laun.; stay. Address O C 307, Tribune.

GEN. HSWK.—GIRL OR WOMAN; NO LDRY.; no cooking; sm. family; stay. Key. 3619.

GEN. HSWK.—WHT.; YOUNG; SM. APT.; 1 child.; stay. Mills, 535 Brompton. Bit. 4956.

GEN. HSWK., COOK, LT. LAUN.; NO SUN.; white, Prot.; go; $10; So. S. Fairfax 9424.

GENL. HSWK.—HOME NIGHTS; NO COOKings; refs.; $7. 6712 N. Ashland-avenue.

GEN. HSWK.—WHITE; EXPERIENCED; NO laundry, own rm.; $7-$8. Briargate 2340.

GEN. HSWK.—NO COOKING; STAY; GD. home, gd. sal. Fink, 7314 Coles. Sou. 0300.

GEN. HSEWK.—YOUNG; WHT.; NO COOKG. or ldry.; stay. Hoffman, 918 Ainslie.

GEN. HSWK.—EXP.; 20-30; NO LDRY.; some ck.; 1 ch.; r.-ba.; ref.; $9. Bri. 3261.

GIRL—WHITE; 22-30; EXPD. HOUSEWK.; asst. cooking; $9-$12; own rm.-bath; Chgo. refs. Plaza 8181. 2231 E. 67th, Apt. 12-D.

GIRL — WHITE; EXPD.; GEN. HSWK.; plain ckg.; no laundry; own rm. and bath. 2 school children. $8 start. Briargate 1918.

GIRL OR WOMAN—GEN. HSWK., PLAIN cooking; smal apt.; small fam.; go or stay; $8. Blum, 1226 Pratt-blvd. Rog. Pk. 6276.

GIRL—WHITE; GENERAL HOUSEWORK, plain cook; no washing; 3 adults; no Sundays; $9. Kesner, 1947 N. Kildare-avenue.

GIRL—WHITE; HOUSEWORK; NO LDRY.; room and bath; $10 week. 3500 Lake Shore-drive., apt. 4A. Bittersweet 3480.

GIRL—WHT.; GENL. HSWK.; OWN RM.; Dr's. home; asst. child. Keystone 3392.

GIRL—WHT.; LIGHT HSWK.; 1 CHILD; hotel apt.; stay; So. Shore. Butter. 0135.

GIRL—OVER 20; GEN. HSWK.; PL. COOK; small family; stay; $9. Kenwood 6655.

GIRL—WHT.; LGT. HSEWK., NO COOKING; 1 child; stay; $6. Lake View 6723.

GIRL—WHI. YNG. GENL. HSWK.; OWN rm.; no cook. Rav. 8252. 5917 N.Winthrop.

GIRL—GENERAL HSEWK., GOOD SALARY. Porton, 3114 W. 16th-street.

GIRL—GEN. HSWK.; SMALL 3 ROOM apartment; no cooking. Briargate 1707.

GIRL—WHT.; EXPD. HSWK.; NO LDRY.; no ckg.; own rm 937 Sunnyside. Sun. 9647.

GIRL—WHITE; GEN. HSWK.; PLAIN COOK.; own rm.; bath. Dor. 1627, 5229 Drexel, 3d.

GIRL—WHT.; PLAIN COOK.; NO LDRY.; rm.; refs.; $8. 5314 Drexel-av., Plaza 7289.

GIRL—GENERAL HOUSEWORK; NO LAUNdry. Store, 2129 N. Clark-st. Div. 9312.

GIRL—WHITE; GEN. HSWK.; NO COOKing, no laundry; good sal. Hyde 5685.

GIRL—WHITE, GEN. HSWK., NO LDRY., no cooking. Heichman, 810 Independence.

GIRL—EXP.WITH BABY; GEN. HSWK.; LT. ldry; no ck.; own r., rad., $7-$9. Sag. 8797.

GIRL—WHT.; LIGHT HSWK. EXP.; LIKE children; good home; $8. Rog. Pk. 5648.

GIRL—WH.; GEN. HSWK.; NO COOK.; OWN rm. Brodsky, 2649 Washtenaw. Bru. 5445.

GIRL—CARE OF CHILD, HSWK., LITTLE cooking. Go. 3734 Windsor. Irving 4375.

GIRL—WHITE; LIKE CHILDREN; LIGHT housework, no laund.; stay. Mansfield 8912.

GIRL—WH., GEN. HSWK.; MUST BE EXPD. Good home, good wages. Sheldrake 7757.

GIRL—WHITE, BETW. 25 AND 35, CARE of infant and light hswk. Briar. 0220.

GIRL—WHITE. GEN. HSWK. REFS. REQ. Country home. Address O 221, Tribune.

GIRL—GENL. HSWK. PLAIN COOK; OWN room and bath; $8. Longbeach 5048.

GIRL—WOMAN, WHITE, EXP. COOK, GEN. hswk.; go. 1521 S. Crawford, store.

GIRL—WHITE; GEN. HSWK.; 1 CHILD, 6 years; good home, $7. Belmont 6145.

GIRL—WH.; GEN. HSWK.; REFS.; EXP.; sal.; own rm.; bath. Silverman, 5480 Everett.

GIRL—WHT.; GEN. HSWK.; PL. CKG.; SM. fam. Apt. hotel. Stay. Gd. pay. Whi. 6411.

GIRL—WHT., EXP. HSWK., HELP CKPG., no ldry.; 1 ch.; own r., bth.; $8-9.Bri.6255.

GIRL—WHITE; OVER 20; LIGHT HOUSEwk.; stay; no ckg.; like children. Nev. 7458.

GIRL—WHT.; GOOD HOME; CARE CHILdren, gen. hswk. Derdiger, 3606 Pine Grove.

GIRL — WHITE, EXPERIENCED; LIGHT laundry; own room; $8. Briargate 1244.

GIRL—WHI.; GEN. HSWK.; PART LAUN.; no cookg.; children; stay. $8. Kildare 6413.

GIRL OR WOMAN—GEN. HSWK.; WH. OR col.; stay-go. 2155 N. Spaulding, Alb. 2130.

GIRL—WHT.; HSWK.; 3 YR. CHILD; OWN rm., gd. sal. Goldman, 520 Roscoe. Bit.4210.

GIRL—WHT., EXP. GEN. HSWK., SMALL apt.; assist infant; stay. Sheldrake 2749.

GIRL—WHITE; GENERAL HOUSEWORK; good home, $8., Briargate 2792.

GIRL—WH. OR NEAT COL. 20-30; HSWK.; asst. with baby; exp.only; stay. Austin 8858.

GIRL — 20-30; WHITE; STAY; HSWK.; hotel apt.; child 4 yrs. Lin. 6780, 204.

GIRL—EXPD.; LGT. HSEWK.; SM. APT.; 1 child 5 years; stay. Rogers Park 3534.

HOUSEKEEPER — 25-35, WHITE; GOOD cook; light washing; stay. Irving 5384.

HSKPR.—25-35; EXP.; COUPLE EMPL.; boy schl. age; refs.; stay; Rav. 2906, eves.

LAUNDRESS—TAKE HOME FAMILY BUNdle; refs.; Apt. 509, 4521 Malden.

MAID—GENERAL HSWK.; WHITE; FOR sub. home; small family; no laundry; own room; $10. Hinsdale 1174.

MAID—WHITE; GEN. HSWK.; CARE OF child; no ldry.; stay; gd. home. Dor. 8698.

MAID—WHITE, 25 TO 40; GEN. HSWK.; care of infant; $10. Longbeach 0156.

MOTHER'S HELPER—WHITE; YOUNG; stay; no laundry. Lakeview 7079.

MOTHER'S HLPR.—WH.; EXP.; 2 CHILD.; pl. ck.; no hswk.; $9. Buc. 5969 bet. 8-12.

THE TRIBUNE OFFERS SPECIAL LOW rates to persons advertising for positions. For further information stop at the Want Ad Office, Madison and Dearborn streets, or in the lobby of Tribune Tower.

SMITTY—SHIRT TALE

HELP WANTED—WOMEN.

Clubs, Hotels, and Restaurants.

COOK—MUST BE EXP.; WH. APPLY 3102 S. Halsted-street.

GIRL—TO WAIT COUNTER; SHORT HRS.; no Sundays. 250 E. South Water-street.

SODA FTN. GIRL—SANDWICHES; ALL around exp. drug store. 445 S. Wabash.

— — WAITRESSES—EXPERIENCED — — 2141 S. CICERO-AVENUE.

WAITRESS—EXPERIENCED; GOOD PAY. Apply 1152 S. Canal-st.

WAITRESSES — EXPERIENCED; SHORT hours. 324 N. Michigan-avenue.

WAITRESS—FAST AND EXPERIENCED. 754 N. State-street.

WAITRESS—NEAT; MUST BE EXPD.; nights; steady. 1351 E. 79th-street.

WOMAN—WH., PROT., 28 TO 40; EXPER.; clean, pers. ldry.; furn. apts., 8:30-5:30; no Sun.; $9-lunch. 6017 Kimbark. Mid. 5484.

WOMAN — COMBINATION 2D COOK AND dishwasher, small rest. 4752 W. Chicago-av.

Saleswomen.

CHRISTMAS CARD SALESPEOPLE. Still time to get biggest selling line. Personals, Stationery, 7 Box Assortments, Amazing values. Liberal comm. Start today—earn big money by Christmas. Get Free Samples. Hurry! Wallace Brown, 36 S. State [Dept.CT]

5—WOMEN—5.
Real Estate Business is picking up. If you are ambitious, between 30-50 years, and have good references, you can start now with this active, growing firm. Get thorough training in modern merchandising; at the same time earn $50 a week and up in comm. DRAWING ACCOUNT; live leads; experienced executives to close your sales for you. Apply 10 a.m. to noon, or 2 to 5 p. m. to Mr. Forbes. Suite 425. Robt. Bartlett Rlty Co., 111 W. WASHINGTON-STREET.

A Splendid Opportunity for the Right Woman.
A permanent connection with excellent future is available to a well educated, ambitious woman calling on parents with an educational program. We furnish direct leads from interested prospects. Advance commission assures attractive earnings. See Mrs. Smith, Suite 608, 307 N. Michigan-avenue.

VACANCY DEC. 6 FOR AN EDUCATED woman, 30 to 40, with above average intelligence. Permanent position leading to executive work in national publishing house. To qualify must be able to meet public easily and assume responsibility. Guaranteed percentage income. For immediate interview Address O E 180 Tribune.

EARN $30 THIS WEEK
And every week between now and Xmas. Show our Xmas cards, hosiery, lingerie, men's shirts, ties, socks, etc., to friends and fellow employees at less than store prices. No exp. or money needed. Comm., bonus. Miss Decker, 227 W. Washington.

CHRISTMAS CARDS—OUR LINE PAYS THE Biggest Profits. Most Liberal Commissions. Box Assortments. Personal Cards and Gift Wrappings. Samples on Request. BOULEVARD ART PUBLISHERS. Dept. 10, 17 N. Wabash-avenue, Chicago, Ill.

— — SELL GUARANTEED HOSIERY — — Pure silk chiffon hose. 3 pairs, $1. Men's sox, 3 pair, 25c. Guaranteed linergie. Pure dye slips, 59c. Credit given. Have a bus. of your own. No capital needed. Com. CERTIFIED. 221 W. Washington.

COLORED WOMEN [4]—NEAT AND REL. Real opp. with growing organization. No exp. nec. Guar. draw. acct. and comm. Personal interview all day. The Michelson Furniture Co., 4237 Indiana. Mr. Hollender.

CAN USE YOUNG NEAT APPEARING women to make appointments for photographers; no exp. necessary. Salary and comm. Apply 813 W. Lake-st., 2d floor.

SALESLADY—OVER 29; NO EXPERIENCE necessary; tactful with customers; generous per cent and expenses. Appar. Apply Monday, 10-12, 209 S. State, Suite 923.

Sell Xmas Cards-Candies.
100%—Commission—100%. Cornet Co., 229 W. Washington.

CHRISTIAN, PROT., 25-35, COLL. EDUC., interested in Christian contact work; comm. Write fully. Address O E 179, Tribune.

SELL CHRISTMAS CARDS — BIG COMM. THE GROGAN CO., 122 S. MICHIGAN.

INTELLIGENT LADIES—SOLICITING EDUcation work; comm. Stewart 1216.

SALESLADIES — RADIO SURVEY; REAL opp.; salary; easy hrs. 6402 N. Rockwell.

50% COMM.; CREW.; EASY SALES; SELL 1 pkg. cleaner; give 1 free. 1418 Harrison.

Agents.

HOSIERY—COMPLETE STOCKS OF FINE quality hosiery at wholesale prices for live agents. Judd Hosiery, R. 1256, 209 S. Wells.

Miscellaneous.

YOUNG LADY—18-23; HIGH SCHOOL graduate, for circulation campaign, traveling to California with lady chaperon and group of girls; $60 per month start and travel expense. See Miss Raynor, 612 N. Michigan, Suite 804.

HEAD COUNSELOR—WANTED FOR JEWish girls' camp; good references demanded. Address O 545, Tribune.

Nurses' Registries.

. . . HOUSEKEEPER, DIETITIAN . . . Accredited Hosp., City 300,000..$106 FM. SHAY, 936 N. MICHIGAN, OPP. DRAKE.

Employment Agencies.

DICT. OPER.—CORR. SCHOOL EXP...$18+
Steno.; age 25-30; transportation exp.; either R. R., Bus, or Airway exp.....$100
Hospital tray girl; south..............$40, M.
Cook and pastry; no Sundays..........$22
Short order cook; 5 days week..........$15
Hsp. nite ck.$30 r.b.|Kitchen; yg.; nr exp.
26 girl; type......$15 |Waitresses; Al jobs.
All Trades, 16 West Jackson.

STEN., EXPORT, SPAN. [BORN] TRANS.$20
SWITCHBD., SOME STENO. [LOOP]..$20
STENO., LOOP....$15 AST. BKP.-STEN.$18
10 PKRS., DEPT. STR. EXP. [40 hrs.]..$15
GIRLS, LT. FCTY.$10|LEARN BINDERY.$9
HOTEL HSKPR. [YG., SGL.]....$14 and apt.
WAITRESSES.$10.tps|HOSP. HLP.$30, r.b.l.
Monarch, 166 W. Washington

MOLENE PERSONNEL, 105 W. ADAMS.
STENO.-SECY.—Prot., single; n. side..$125
DICT. OR EDIP. OPR.; some steno; lp..$110
STENO. attr.; 20-23; rapid shorthand....$85
STENO. attract. for invest. co.; und. 30.$90
STENO.-BKPR.; married or sgle. west. 25-40.
Lite steno, ins. exper. Pols. writer, north.
DEMONSTRATORS. VERY NEAT, gd. Eng.

ZINSER PERSONNEL SERVICE—
Stenographer, advertising agency exper.
Clerk, University training, south side.
Secty., life insur. exp., college education.
Experienced comptometer operator, N. S.
Secty.-dict. oper., University training, S. S.
140 South Dearborn-street, Room 1548.

STENO.-SECY., PUB. ACCTG. EXP.....$110
INVESTIGATORS, Free to Travel....$70
G. M. BOOKKEEPER.....................$110
STENO., Bank Exp., Gentile........Start $70
Burr. Calculator, 20-27, Genl. Off. Exp..$75
CONSOLIDATED
11TH FLOOR. 209 S. STATE.

DICT.-LIGHT STENO, WEST...............$90
Steno.-bkpr. W.$20|A-1 typist $15
White and col. hotel maids............$45-$55
Housemaids ....$12 up|Hospital ....$30 r. b.
Fountain girls.$14-16|Bakery sales ..$12-14
Fountain cook ....$18|Candy sales...$15 m.
NO. SIDE CONSOLIDATED, 1001 LELAND.

CASHIER, NATL. CASH REG. CREDIT.$18
Inst. nite ck.$45 r.b. Lunch cook $15
Grad. nurse.$60-r.b.l. Colored chef $20
Laundry forelady.$15 |Col. short ord. ck.$15
Waitresses ....$12 |Soda fountain $14
BUSCH AGENCY, 184 W. WASHINGTON.

COOKS, GENERAL HOUSEWORK, .$12-$18 Second Maids, Nursemaids, Couples, Hotel Maids, $55. Cooks, Pantry Girls, Hostess, Cashier, Bus Girls, Pastry Cook. SHAY, 936 N. MICHIGAN, OPP. DRAKE.

BIGELOW PERSONNEL, 20 W. JACKSON. STENO., DICTAPHONE, under 30, small office, loop; perm.; good future..........$120 Other positions open for qualified people.

Business Woman's Exchange
OFFICE POSITION EXCLUSIVELY. 105 WEST MADISON-STREET.

STENOS., $55 TO $100.
Typists, Dictaphone Operators, File Clerks. FRENCH PERSONNEL, 55 E. WASH'GTON.

COMPTOMETER OPR.—PROT.; SOME EXP.; $75; [exc. environment; advancement assured]. Central Emp., 7 S. Dearborn, R. 1229.

STENO.-BKKPR..$100 N C R OPR.....$90
Steno.-Dict. Opr.$85 Comptometer $85
S. S. CONSOLIDATED, 1105 E. 63D-ST.

STENO.-BKKPR., SM. OFC..................$20
TEMP. STENO., LOOP ....$5 day
HAHN-MARTIN, 7 SO. DEARBORN.

CHOICE JOBS COOKS, COUPLES, MAIDS. Lee, opp. Davis L., Evanston. Davis 8116.

LEGAL AND COMMERCIAL POS. TANNER PERSONNEL, 209 S. La Salle-st.

HELP WANTED—WOMEN.

Employment Agencies.

SECRETARY-STENO., $100.
DICTAPHONE SECRETARY STENO. ...$120
EDIPHONE OPER.-COMPTOMETER, lp..$95
BOOKKEEPER-STENO., Jewish girl $80
ASST. BOOKKEEPER, future $80
STENOGRAPHER, rapid dict.; Loop......$80
RAPID TYPIST, 2 years exper. $70
SAUSAGE LINKERS.........$19
BINDERY GIRLS, table work exp. $15
BAKERY SALES..........$14
Soda Fountain ...$14 |Hotel Maids $50
Counter work ....$12 |Waitresses $10
Hosp. Maid..$30 R.B.|Salad Girl $14
Cafeteria ....$12|Club Maid...$35 R.B.
TRIANGLE, 25 E. JACKSON.
13TH FLOOR, KIMBALL HALL.

STENO.-SEC'Y, 28-32, UNIV............$125
EDIPHONE OPER.-STENO., 26-30.......$100
STENO.-ASST. to editor of magazine.......$78
A. B. C. BKKPR. for public office.........$87
FCHG. BKKPR., fair steno., 23-26.........$87
STENO.-COMPTOMETER OPER., 24 yrs..$95
STATISTICAL TYPIST, 25-28, single, lp.$95
STATISTICAL TYPIST, 20-25, sgle., No..$90
Statis. Typist-Calculator [merchant]......$85
RECEPTIONIST, restaurant, tall...........$65
DEMONSTRATORS, EXPER., LOOP......$65
POLICY WRITER, 20-22 yrs., ins. exp..$65
CASHIER, 5 yrs.' retail drug store exp..$75
DEPARTMENT STORE PERSONNEL.
A. J. McCOY & ASSOC., INC.,
SUITE 1130. 140 S. DEARBORN.

FOR OFFICE POSITIONS See Miss Gorman. Miss Tracey.

20 Wrappers, Exp'd in
MAIL ORDER COMPANY ....37½C HR.
10 WRAPPERS, EXPD., 36C HR.
PARCHMENT SHADE TAPER...........$16
WRAPPERS, STORE EXPERIENCE.....$15
10 Exp. Counter Waitres's, lp., days, $12,mls.
HOTEL MAIDS, NO EXP......$25, RM., BD.
Fountain ....$14|Bakery Sales $14
Steam Table ...Open|Waitresses...$11, mls.
CADILLAC, 14 E. JACKSON.

Secy.—Leave City.........$1,500
SECRETARY—Adver. Exp.; Attr......$1,320
DICTA.-STENO.—Spanish Dictation......$1,200
STENO-DICTAPHONE—Southwest 1,080
F. C. BKKPR.-STENO.....................$1,080
Beauty Operators..$30|Waitresses $15
Manicurist ....$25|Domestic ....$12-$15
Fountain Girl ....$15|Pastry Cook $25
Pow-Mach-Binder ..$12|Shirt Makers $16
Hotel Maids....$40-$55|Bindery Girls $12
A NATIONAL INSTITUTION.
O'SHEA, 64 E. Jackson

P. B. X. RECEPTION-TYPIST..............$85
F. C. BKPR.-STENO. Real Est. West.$100
DICTAPHONE-STEN. Comptometer. West.$90
BOOKPR.-TYPIST, Cord Switchboard......$70
SPANISH TYPIST...........................Sal. Open
TYPIST, 6 months' exp. Gd. at figures..$50
BEGINNER STENO. Attractive. Law ofc.$10
PHONE SOLICITOR, Exp.................$17
2 DEMONSTRATORS, Cosmetics..........$18
SUPERVISG' DEMONSTRATOR. A1 Girl.Op.
BURROUGHS BOOKPR. Bank exp.........$110
ADDING MACHINE OPR. Single.........$100
Glader Corp., 110 S. Dearb'n.

Corboy-Calvin, 20 W. Jackson
Secy., knowl. bookkeeping, Protestant....$35
Secy., sales dept., under 30 years.........$115
Stenog.-Bkkpr., near north side..........$100
Bkkpr.-Steno., near north side............$25
Bkkpr.-Stenos, [2], loop, 22-26 years......$25
Steno., sales dept. exp., near north side..$90
A1 Typist, 2 years' insurance exp.........$90
Policy Writer, auto and cas. exp.........$85
Stat. Clks, [2], compt. opr., coll. math.$100
Compt. Opr.-Clk., 2 years' ins. exp.......$90
Many other desirable positions open.

STENO.-SECRETARY.
Leave city. Some college..............$30-$40
STENO., mechan'l mfg. exp., loop.......$25
DICTAPHONE OPER.-STENO...............$100
SPANISH STEN., translate from English..$95
STENO., rapid dictation, south...........$18
COMPTOMETER OPERATOR.................$18
P. B. X. TYPIST.............................$18-$20
STENO.-KEYSWBD., near loop...........$17
MIMEO. OPER., STENCIL CUTTER.......$16
C-R-A-I-G A-G-E-N-C-Y, 209 S. STATE.

NATL. CASH REGISTER BKKPR.....$100
Dict. steno..........$90 |Bkpr.-steno. $95

10 DEMONSTRATORS
IN AND OUT OF TOWN..$15-$18+ comm.
Perfume sales..$15+|Hosiery sales.......$15
BEAUTY SHOP WORKING MGR.........$25
Soda girls....$12-$18 |Hotel maids.........$55
Bus girls, pantry girl, hostess, cashier.
S-H-A-Y, 14 W. Washington

STENO.—GD. AT FIGURES; MICH-AV.$90
DICTAPHONE, LITE STENO.—Loop......$80
TYPIST-RECEPTIONIST—La Salle-st. ...$75
SALESGIRLS—Ladies' wear; So. Side....$15
BAKERY SALES—All parts city.....$12-$15
NITE FACTORY GIRLS—Writg.; no exp.$14
Dom. Maid..$15, r. b. |Waitresses ....$10, t.
Soda Fountain ....$15 |Demonstrators $18
MAJESTIC, 25 E. JACKSON.
10TH FLOOR, KIMBALL HALL.

WADDELL-WINN
Steno., good, 2 yrs.' exp.; Prot...........$85
Clerk, some college math..............$90-$95
3 typist clerks, exp......................$75-$85
2 key punch opers., exp., loop..........$20
Typist-receptionist, beginner, Prot.......$15
1 N. La Salle, Suite 1148.

SEE MISS HART FOR ALL OFFICE POSITIONS.
Switchboard Operator, West, heavy board.$65
CELLOPHANE BAG MAKER $13
Sales Girl, no exp., 25 to 30, North......$14
Bakery Sales ....$15|Kitchen Helper $12
Hotel Maid ....$45|Housework ...$12 r. b.
Soda Fountain ....$15|Steam Table $15
WABASH—202 S. STATE.

A-RITE DOMESTIC, 1133 E. 63D-ST. $10; 2 girls; wh.; gen. hsewk.; No., So. Shore.

TRADE SCHOOLS—WOMEN.

Chicago Business College.
ORIGINAL AND ONLY. EST. 1887.
Largest [25 rooms], oldest and only school teaching Switchboard with 5 live boards, PBX Box Multiple 2 pos. Hotel includ. Receptionist. $2 short course. GREGG MUNSON STENOG., 5 day wk., with Bus. Eng., Spelling, complete. DICTAPHONE FILING. COMPTOMETRY, 3 to 8 wks. BOOKKEEPING by mo. or course. Cashiering 2 wks., 6 machines, $2 up. TYPING, individual instr. SPEEDWRIT'G, 100 word min. in 8-10 wks. Not a machine. Free demonstrations 11 a. m. daily; Tuesday, Thursday, 6 p. m. Free placing. Lots of calls. Visit all depts. this fine university teacher school. Both sexes. Catalog free. 190 N. State. Franklin 4122-3-4-5. WALTER D. HARRIS, B. S. M. A., Pres.

Comptometry, $10
Special 3 Day Offer.
Days or Evenings.
Felt and Tarrant. Burroughs calculator. Actual experience. Competent Instructors. Switchbd., PBX, live boards, 6 lessons, $1.25. Personal Attention Placement Service.
Chicago Commercial College
180 W. Washington-st. Tel. Franklin 4803.

HEIM BEAUTY SCHOOLS.
$65 $2 Down
COMPLETE COURSE. TERMS. MARCEL KIT, COSMETICS INCLUDED. DAY AND EVENING CLASSES. DOWNTOWN SCHOOL, 6 E. LAKE-ST. SOUTH SIDE SCHOOL, 936 W. 63D-ST. GARY, IND., 479 BROADWAY. [Rate slightly higher in Gary.]

— — — — BE A BEAUTICIAN! — — — — LEARN THE "HALE WAY." COMPLETE! PRACTICAL! THOROUGH! SPECIAL REDUCED RATE. GERTRUDE HALE SCHOOL. 162 N. State-st. Cent. 5007.

SWITCHBOARD, LIVE BRDS. RECEPTION Real Placing Serv. Many calls. Only school of 4 boards and latest Hotel individual instr. Actual experience. 9 days or eve. Visit best. Field's Annex Schl., 24 N. Wabash. Cen. 6647.

Learn Fashion Modeling.
Jo Keith Placement Agcy. Will Train Girls. For full or part time work. $1.25 a week. Day, eve. classes. 14 W. Lake. Dea. 0134.

BEST TRAINING AT LOWEST COST. Chicago Academy of Beauty Culture. 37 SOUTH WABASH. STATE 4421.

HOTELS CALL FOR TRAINED WOMEN. Good pay. Learn at home. Write Lewis Hotel Training School. Desk 749 Washington. D. C.

APT. MGR., HOTEL HSKPR., CLERK, ETC. Train for position. Free placement. Nat'l Apt. House and Hotel School, 32 N. State.

NINA PARKER SCHOOL OF BEAUTY Culture. 64 W. Randolph. Fra. 2961.

DE LEE UNIV. OF BEAUTY CULTURE. 30 W. Washington. Cen. 8225.

TRADE SCHOOLS—WOMEN.

9 POINTS TO CONSIDER IN SELECTING YOUR BEAUTY SCHOOL

1. Wilfred System is a balanced, rounded, scientific course covering every phase of modern beauty culture.
2. Instructors are renowned, prize-winning beauty culturists.
3. Individual instruction and advice to each student.
4. Convenient day and evening classes—same instructors—same complete course.
5. Tuition unusually reasonable for such comprehensive courses.
6. Easy payment plan arranged.
7. Clinical experience every day while learning.
8. FREE nation-wide Placement Service in America's leading beauty salons.
9. Earn while learning. Week-end positions recommended.

CALL OR REQUEST BOOKLET T.
WILFRED ACADEMY
of Hair and Beauty Culture,
9 W. Washington-street.
Cor. State-street. STAte 5861.
Also New York, Boston, Brooklyn, Newark, Philadelphia, Pittsburgh.

MARINELLO
Judge the possibilities of your future success by the past accomplishments of this world-wide institution that has scientifically trained more than 66,000 successful beauticians.
A limited number of students enrolling for our class of December 6 will receive an extra dividend. Come in today to assure your reservation.
MARINELLO
National School of Cosmeticians, Inc. CHICAGO—LONDON—NEW YORK PARIS—DETROIT—DENVER PHILADELPHIA—LOS ANGELES ST. LOUIS—DALLAS—DES MOINES AND THROUGHOUT EUROPE.
108 N. State-st. State 5057.

North Siders! South Siders!
Enroll in Beauty Culture at WORLD'S LARGEST BEAUTY SCHOOLS IN YOUR NEIGHBORHOOD.
SELAN'S
Win First Prize for 1937
in National Hair Styling Contest.
Selan's enroll more students from Chicago than any other beauty school. There must be a reason. Visit and see for yourself.
SELAN'S BEAUTY SCHOOLS
Free tools. Position assured our graduates. DAY AND EVENING CLASSES. Visit, Write, Phone for 24 page booklet. NORTH—2744 MILWAUKEE-AVENUE, Cor. Spaulding. Spaulding 6616. SOUTH—6404 S. HALSTED-ST. NOR. 2500.

Only at
BURNHAM'S
will you receive the world famous BURNHAM BEAUTY TRAINING. Our graduates are sought-after for the higher paying positions. Experimenting costs you time and money. Come to Burnham's and be sure.
POSITIONS WAITING.
DAY OR EVENING CLASSES—Open every day and Monday, Wednesday and Friday evenings till 9 p. m. We welcome your visit.
Free booklet mailed upon request.
E. BURNHAM
School of Beauty Culture.
140 N. State-st. Randolph 3351.

ATTRACTIVE GIRLS
Excellent opportunity for those who can qualify for fashion modeling. Sizes 14-18. Small tuition fee. Free placement service.
Apply at studio at once or mail coupon.
Name ....
Address ....
VERA JANE STUDIO
"AMERICA'S FINEST AND BEST KNOWN MODELING STUDIO."
64 E. Jackson-boulevard. Wabash 9332.

ANY WOMAN CAN SAVE TIME, MONEY and worry about learning
BEAUTY CULTURE
Don't do anything until you have sent for the
Precautionary Information
prepared for your convenience. It is Free. Call, phone, or write.
MOLER SYSTEM
177 N. State-st. CEN. 6393.
Adjoining Chicago Theater.

COMPTOMETRY.
Get the best 8 week course, incl. TYPING. Individual instruction. Day or evening. Actual experience; prompt placement. Catalog.
Secretarial-Shorthand.
Gregg, Munson, Pitman, 3-6 mo. courses. Individual instr. Only school which includes Dictaphone and Switchboard in Stenographic Course. Placement Free. Catalog on request.
Switchboard-Typing.
Most complete Switchboard training in America. All live boards. Actual calls. Typing included. Comparison invited. Day or eves. Century College. 105 W. Madison. Fra. 8478.

AMERICAN SCHOOL OF BEAUTY CULTURE ESTABLISHED SINCE 1914
A School of PRESTIGE and EFFICIENCY Guarantees you a thorough, complete course. LOW TUITION. TERMS. POSITIONS. 159 N State-street. Cent. 5446.

FASHION MODELS.
EARN BIG PAY. In fashion shows, sample rooms and picture posing. Prepare for busy season. Our short course qualifies you. Visit or write MALLON FRIEL STUDIOS. 32 W. Randolph. 5th floor. Dea. 3106

DENTAL TRAINED NURSES
EARN $20-$50 A WK. EASY TO LEARN. Internship at one of Chgo.'s biggest clinics. Free placement bureau. Day-eves. Visit NATIONAL School DENTAL NURSING. Write Dept. A-1. 10 W. Jackson-boulevard.

Good Pay While Learning.
PRACTICAL NURSING. We place you. High School not needed. Winthrop School, 6206 Winthrop-avenue. FREE Booklet.

A FEW RELIABLE WOMEN TO TRAIN for positions as apt. hotel mgr., hostess, hotel hskpr., clerk, inspectress, etc. Day-eve. Fee sm. Hotel Ext. Div., 203 N. Wabash.

BE A DENTAL NURSE—EARN MORE. Catalog FREE. CHGO. SCHL. OF DENTAL ASSTS., Box TD, 64 E. Lake. Sta. 8511.

THE COLLEGE OF SWEDISH MASSAGE. Train under doctors. Preferred position. 1603 WARREN-BLVD. SEELEY 6940.

EARN SWED. MASSAGE—GOOD PAY. THE Kellberg way, 32 N. State, 9th floor.

CLOTHING, FURS, ETC.

Sacrifice Salesmen Samples
QUALITY FUR COATS.
SOME AS LOW AS $39.50. PERSIAN LAMB, BROADTAIL, HUDSON SEAL, MUSKRAT, MENDOZA BEAVER, KRIMMER LAMB, SAFARI SEAL, JAP MINK, CARACUL, SQUIRREL; OTHERS. All styles and sizes. Budget if you wish. 3 year guarantee with every coat. CROWN FUR CO., Inc., 202 S. State, 5th fl. OPEN EVENINGS AND SUNDAY.

150 BRAND NEW SAMPLE FUR COATS. At less than half their original cost. Seal, Jap Mink, Squirrel, Persian and others. From $35 up. Used Eastern Mink Coat, $295. Used Jap Mink Coat, $75. Others at $15 up. Fashion Fur, 7 W. Madison.

28 USED FUR COATS TAKEN IN TRADE to be sold as low as $25. Coats originally cost $300-$400 when new. Shown only between 6-9, evenings. MILLER FUR COMPANY, 166 NORTH MICHIGAN-AVENUE.

. ORIGINAL SALESMEN SAMPLES . . CARACUL COAT, $50; PERS. LAMB, $95. Mink, $350; Seal, $45. OTHERS. Op. till 7. LINN. FIELD ANNEX, 25 E. Washington.

— — — HIGHEST CASH PAID — — — for men's used clothing, ladies' cloth and fur coats. Will call. Abbott Resale Clothing Shop, 4042 Broadway. Lake View 6820.

UNREDEEMED LATEST STYLE NORTHern Seal Coat [dyed Coney], $14.95. Others, $10 up. A small deposit will hold it. Uncle Max Loan Bank, 675 N. Clark-st.

BANKRUPT STOCK SALE—ALSO OUR OWN stock of fine coats. Low as $42.50. Hudson Seal, Caracul, Pers., Lapin, Sealine, Kid. Others. Siegel Fur Shop, 5 S. Wabash, 3d fl.

HIGH CASH PRICES FOR MEN'S USED clothes, ladies' fur or cloth coats. Diversey 2794. We call,or bring them to 2624 N. Clark.

CUSTOM MADE DERBY HATS OR MUFFS of any fur or style, $10. Guar. Seal coats, $60 and up. Cooks, 4410 Hazel. Rav. 5500.

MINK COAT, $100; PER. LAMB, RAC., $65; Fitch, Seals, Muskrats, Lapins, Others, $15 up. Sizes to 52. Marriott, 1402 N. Clark.

MORE CASH FOR USED CLOTHING, FURS. 4545 Sheridan-rd. Ph. Edgw. 7630. Will call or bring them in. Always open. We sell, exch.

— — — — SOLD FOR STORAGE — — — — 9 beau. fur coats, $20-$50. Eves., Suns. Hollander Storage Co., 2420 Milwaukee.

UNCALLED FOR LADIES' FUR-CLOTH coats, $5 to $75 up. 4042 Bway. L.V.6820.

BEAUTIFUL EVENING GOWNS, DRESSES, etc., 14-16. No dealers. Bittersweet 9895.

ERMINE LAPIN SWAGGER COATS—SIZE 14; like new; $30. Hollycourt 8759.

FUR COAT — EXCELLENT CONDITION; size 38; $10. Belmont 7781.

EVENING GOWNS, DRESSES, OTHER clothing. Size 14-16; ex. cond. Bit. 9895.

FUR COATS—CLOSING OUT SALESMAN'S samples. 9-9 LEE, Hotel Great Northern.

JEWELRY, DIAMONDS, OLD GOLD, ETC.

CASH FOR DIAMONDS
OLD GOLD, JEWELRY
PAWN TICKETS, GOLD TEETH, SILVER
MEMBER Chicago Assn. of Commerce.
Chicago Gold Smelting Co.,
37 So. Wabash-av., 3d Floor.

1.36 KT. DIAMOND. Blue white color. Beautiful lustre. Handsomely set in latest type white gold mounting. SPECIALLY PRICED $135.00
Diamonds, Pawn Tickets Bought for Cash.
THE U. S. LOAN BANK,
10 North Clark-st., 6th Floor.

Cash in Diamonds, Old Gold,
Watches, Dental Gold, Pawn Tickets, etc.
Romack Gold Refining Co.,
7 W. MADISON at STATE. Rm. 501. 5th fl.

JEWELERS' EXCHANGE.
¼ kt. fine dia. in lady's engagem't ring. $50
1 kt. fine dia. in lady's ring...........$145
2 kt. dia., supreme quality, mounted..$400
11TH FLOOR, 32 N. STATE SINCE 1907.

DONALD'S — 34 WEST WASHINGTON-ST. Licensed Diamond Brokers and Jewelers. Certified Appraisers on Diamonds and Jewelry. LOW COST. Diamonds, Jewelry, and Gems Bought. Highest Cash Prices Paid.

PRICES HIGHER FOR THE HOLIDAYS—Sell your diamonds and jewelry now to CHICAGO DIAMOND EXCHANGE, INC., 32 N. STATE. 9TH FLOOR.

READY CASH—FOR PAWN TICKETS, DIAmonds, watches, dental gold, jewelry, etc. CHICAGO JEWELRY EXCHANGE, ROOM 1106, 7 W. MADISON. DEA. 0843.

SELL YOUR OLD GOLD TO THE OLD RELIABLE UNITED SMELTING WORKS, 39 S. State-st., corner Monroe. Room 404.

CASH FOR OLD GOLD, SILVER FILLED articles, antiques, dental gold and bric-a-brac. Chicago Silver House, 108 W. North-av.

—CASH FOR DIAMONDS AND OLD GOLD—Jewelry, Pawn Tickets, Dental Gold. BARNETT'S, 1st floor, 57 EAST MADISON.

OFFICE FURNITURE AND DEVICES.

USED SAFES, VAULT DOORS, CASH chests, fur vaults, storage cabinets, and letter files; low prices. Busse Safe & Vault Co., 619 W. Washington. Seeley 1210.

STAND, TYPE DESK, POSTURE CHAIR—Cost $100; pr. $40. 873 N. La Salle. Lin. 7322, R. 108.

CLOSING OUT SAMPLE LINE OF CHROME furn., steel shelving, lockers etc. CENTRAL, 20 W. Hubbard Del. 8495.

WE BUY AND SELL OFFICE FURNITURE. 1027-29 MADISON-ST. SEELEY 2056.

NEW AND USED DESKS, CHAIRS, TABLES, files, sales. 160 W. Lake-st. Randolph 0123.

40 DESKS—80 CHAIRS, STEEL FILES; b'kcases, steel shel., tables. 3917 Sheridan.

500 STEEL FILES STEEL DESKS, STEEL shelving; barg. Geiser, 128 W. Lake.

LARGEST COMPLETE STOCK NEW, USED; Kendrick, 218 W. Jackson. Central 4325.

NEW-USED DESKS, CHAIRS, TABLES, files, safes. 236 W. Lake. Dear. 3456.

TYPEWRITERS, $10; DUPLICATOR, $12; Dictaphone, $25. Pruitt, 172 N. La Salle-st.

MACHINERY AND EQUIPMENT.

Wanted—2 used power presses, 1 back, geared 50 to 75 t. cap. Address P K 415, Tribune

A. C. AND D. C. MOTORS, UNIT HTRS., blowers bought, sold, repaired, exchanged. ARTHUR WAGNER CO., 701 W. Washington.

LOURIE HYDRAULIC FORMING PRESS—Also 10 H. P. A. C. motor. Bruns. 4387.

FOR SALE—12 INCH GANG SLITTER. MIDLAND STEEL. WABASH 0880.

BARG.—AIR COMP., BRK. TSTR., WASHR., anlyzr., gar. eqpt. 3751 Ogden. Craw.2362

DRESSMAKING—MILLINERY SCHOOLS.

LEARN DRESS DESIGNING, PATTERN drafting, dressmaking, millinery, or power machine. Quality courses; day or eve. Est. 1902. Visit us or write for free booklet "T." MASTER COLLEGE, 400 S. STATE-ST.

DRESS DESIGN, PATTERNS, DRESSMKG., millinery. Forest Academy, 209 S. State-st.

ENROLL IN OUR PROFESSIONAL DRAPing class. Paree School, 203 S. Dearborn.

DRESSMAKG., $25; POWER MACHINE, $3. CHICAGO SCHOOL, 216 W. Jackson.

INVESTMENT HOUSES.

REAL ESTATE BONDS
We buy and sell all issues of real estate mortgage bonds. Phone or write.
MAKLER BROS., INC.
120 S. LA SALLE-ST., CHICAGO. PHONE CENTRAL 2090.

COLLECTIONS.

EVERYWHERE. NO COLLECTION, NO charge. We collect, purchase or loan on claims. United Mercantile Service. 23 years at 140 North Dearborn-street. Central 8466.

INSTRUCTION.

ALMADA VOICE COURSE. DEL. 5062. Inf., literature. Address N 61, Tribune.

LOST AND FOUND.

BRIEF CASE—LOST—BROWN, CONTAINing music. W. C. Barton; rew. Whi. 5700

DOG—LOST—SPITZ-SHEPHERD; MALE; all white; tan ears; in Austin; child's pet. Reward. Columbus 4132 or Ran. 5974.

DOG FOUND, LOST YOUR DOG? VISIT the Anti-Cruelty Society, 157 W. Grand-av.

DOG—LOST—RED CHOW, "CHINO," VIC. 71st-Kedzie. Reward. Grovehill 0280.

DOG—LOST—BOSTON BULL; MALE; WITH harness; Grace-B'dwy; rew. Buc. 0026.

DOG—LOST—LARGE, BLK. WITH WHT. spot on chest; name Lady; rew. Cal. 4034.

DOG—LOST—BOSTON TERRIER, MALE; name "Buddy"; N. Side. Rew. Buck. 6347.

DOG—LOST—RED CHOW, FEM.; NAME Chink; vic. Austin-Addison. Rew. Pen.9296.

GLASSES—LOST—OXFORD. 2 BLKS. ST. Edward's ch. Rew. 4608 Kildare, Apt. 3.

MASTER OF CHANCERY DEED TO PROPerty—Lost—Kindly return same as name, address of adm. appears on same; lib. rew. Address O 537, Tribune.

MONEY—LOST—COLLECTION RECEIPTS. Must be replaced, urgent. Rew. Rad. 2882.

NECKLACE—LOST—3 STRAND PEARL. Nov. 27. Loop. Reward. Sheldrake 2308.

OPERA GLASSES — LOST — MOTHER-OF-pearl, Nov. 20, at Opera. Rew. Gre. 1681.

PURSE—LOST — BLACK SUEDE; PINE Grove-av.; Sunday; rew. Lakeview 2283.

PURSE—LOST—PLEASE MAIL CONTENTS, minus money, to address in purse.

PURSE LOST—BROWN, INITIALS E. M. H.; keep money, return ring. Pal. 2973.

RING, DIAMOND — LOST — VIC. SOUTH. Keepsake; dear to me. Lib. rew. Stew. 8013.

TRUCK JACK—LOST—HEAVY DUTY NO. 6 "Yellow Jacket"; on West Side. Liberal reward. Nevada 3160.

WRISTWATCH—LOST—HAMILTON; LOOP; Sat.; Masonic shrine emblem on clasp; C. H. S. engr. on back; rew.; Long. 8950.

WRIST WATCH—LOST—30 DIAMONDS; engraving, From Angelo to Cecilia; keepsake; liberal reward. Mansfield 4913.

WRISTWATCH—LOST—SAT. IN LOOP; gold, blue stones. Reward, $10. Law. 7791.

PERSONAL.

HAVE PURCHASED LAROSA APPAREL Shop, 906 S. Western. Not responsible for debts contracted by anyone but myself. J. C. OCCHIPINTI. JEANS APPAREL SHOP.

I HAVE SOLD MY INTEREST IN TAVERN at 745-7 E. 89th-pl. to Dan Hogan. Not respons. for debts after December 3, 1937. WILLIAM COVENTRY.

SOLD NOV. 22nd. SHOP AT 1302 MORSE av. Not respon. for any debts contr. by anyone but myself. Mary Fettig.

WILL AURORA MAN OFFERING PUBLIC stenographic position please contact Miss Haber, 73 E. Cedar. Del. 3248, eves.

BRETHREN CORKERS AND FORKERS—Come to church Friday, 8:15, front entrance, Anshe Emet. The Committee.

NOT RESP. FOR ANY DEBTS CONTRACTed by anyone but myself. August Kuhn.

NOT RESP. FOR DEBTS CONTRACTED by any one but myself. O. B. HOLLAND.

NOT RESP. FOR DEBTS CONTR. EXCEPT by myself. Ernest Rehr, 4955 S. Keeler.

SOLD STORE—1836 E. 79TH; NOT RESP. for debts after Dec. 1. ISABELLA HALL.

RESP. ONLY FOR DEBTS CONTRACT'D BY myself. E. W. Flack, 315 S. Central Pk.-bl.

NOT RESP. FOR ANY DEBTS UNLESS contr. by myself. JULIUS DOUCHIN.

NOT RESPONSIBLE FOR DEBTS UNLESS contrac. by myself. JOSEPH D. KLIKA.

RESP. FOR DEBTS CONTR. BY MYSELF only. Wm. E. Stelter, 1314 S.48th-ct.,Cicero.

BUSINESS PERSONALS.

INTRODUCTORY OFFER.
PERMANENT WAVE $1.00
Including hair cutting and hair styling.
HAIR TINT, COMPLETE $1.00
WILFRED ACADEMY,
9 W. WASHINGTON, CORNER STATE-ST.

— — MONDAY, TUESDAY ONLY. — —
Certified Permanent Wave, $1.00.
includes hair cut, style, shampoo, fing. wave. Expert attention. All other services also at cost of materials. Open Weds., Fri. evenings. De Lee, 30 W. Washington. Cen. 8225.

FREE MARCEL OR HAIR CUT—NO OBLIgation. Permanent waves complete...$1.25 Inecto or Clairol Hair Dye, comp.......$1.50 Spec. French facial, incl. elec. treatment...50c Gertrude Hale, 162 N. State-st. Cent. 5007.

FREE MARCEL OR F. W. DAILY AND Mon., Wed., Fri. evenings. Free haircut daily Fri. eve. Free manicure daily Wed. eve. Exp. supervisors. 140 N. State-st., 5th floor.

CROQ. PERMANENT, SHAMPOO, SET, rinse; guar., $1. Inecto hair dye, $1.50 complete. Free marcel wave. HEIM, Loop, 6 E. Lake-st. Also South, 963 W. 63d-st.

— $3 GUARANTEED PERMANENT, 95C — Roux hair dye, $1.50; shampoo tint, $1.25. Allied Beauticians, 5 N. Wabash, Dea. 6818.

PERMANENTS GUARANTEED—INCLUDES everything, with all curls wanted. $1.25. 159 N. State-street, Suite 814. Central 5446.

HAIR DYE, $1.50; PERM. WAVE, $1 NINA PARKER, 64 W. RANDOLPH.

$3 STM. OIL PERM., $1. RING ENDS, NOT a school. Helen-Mae,109 N. Dear. Dea.6888.

$3 STEAM OIL PUSHUP PERM.............$1 Free trim set. Ruth's, 202 S. State Web. 4231.

TRAVEL.

Buses.

— — — ALL AMERICAN DEPOTS — — — Free meals, fast, frequent express service. N. Y., $12.50. SAINT LOUIS, $4. LOS ANGELES, $27.50. 514 S. Wabash. Wabash 8300.

Automobiles.

BOTH READERS AND ADVERTISERS ARE urged to exercise caution in arranging automobile transportation with other individuals. References should be exchanged and carefully investigated.

SEATTLE — DRIVE INDEPENDENTLY take family or friends; '37 auto with heater. Saunders System, 30 W. Lake. Cen. 1078.

YG. MAN—WILL DRIVE TO FLA., CALIF. for transp.; fine refs. Tel. Wilmette 452.

DRIVING DENVER DEC. 2—WANT 4 PASsengers. '36 Chev.; heater. Yards 4969.

DRIVING LOS ANGELES DEC. 6—TAKE 1. Ref. exch. Address O 192, Tribune.

MEXICO CITY—YG. MAN LEAVING DEC. 10-12; sh. exp. Address O 535, Tribune.

DRIVING LOS ANGELES—TAKE 3; REF. exch.; sh. exp. Address O 534, Tribune.

DRVG. LOS ANGELES NEXT WK.; NEW Buick; take 1-2; sh. exp. Wel. 1783.

COAL AND WOOD.

FUEL WOOD
From freight cars, both light and heavy. Carloads only. Delivery some distance. ADDRESS P K 416, TRIBUNE.

—LET US FILL YOUR BINS TODAY— NO MONEY DOWN. First payment 30 days after delivery. Small monthly payments. Mulcahy Coal Co., 4028 Wentworth. Bou. 4028

THOUSANDS OF SATISFIED CUSTOMERS use Super Mine Run, Lump, Egg or Nut. Good burn, hi. heat. Spec. $5.75. Other good buys. Credit extend. Super Coal Co., Dea. 0264.

COAL ON CREDIT—PETROLEUM COKE—coarse, $8.50 in 5-ton lots. Pullman 6020.

KINDLING WOOD, $4.50; HEAVY CHUNKS, $5. Birch fireplace wood. Monroe 4819.

ILL. EGG OR NUT, $5.35; GEN. POCA. M. R. 65% es., $7.10. Poca. pea, $8.25. Oak. 5315.

— HIGH GRADE COAL, $5 TO $6 TON — DELIVERED ANYWHERE. ARD. 6975.

NUT OR EGG, $6; M. R., $5.50; CHESTnut, $13.50. Tms. Hiawatha Co. Law. 1611.

AUCTION SALES.

WILLIAMS, BARKER & SEVERN CO. — Furniture, carpets, general household goods. 229 South Wabash. General Auctioneers. TELEPHONE HARRISON 3777.

BOATS, YACHTS, ETC.

— — — O. K.'D USED BOATS — — — GAR WOOD AND BURGER SALES. DOOR 102, NAVY PIER.

—ALL MODELS 1938 BOATS, MOTORS— Maypole, 5901 West Madison. Col. 6626.

TO RENT—ROOMS—CENTRAL.

CHICAGO-AV., 30 WEST.
Modern 24 story tower residence. Radio, telephone, carpeted floors, running water or bath. Social and athletic privileges. Walking distance to loop. 800 NORTH. WHITEHALL 6211.
LAWSON Y. M. C. A.

. . ROOMS FOR MEN AND WOMEN . . Low rates by week and month. YMCA HOTEL. 826 S. Wabash.

Hotel Rooms.

$5 Up—Hotel Grant—$5 Up.
Newly dec. rooms, running water, baths, phones. Save money. Live in heart of loop. 6 N. DEARBORN, cor. Madison. $1.25 daily.

$4, $5 WK. $1 DAILY. LIVE IN THE LOOP. Save carfare. Outside rooms, running water. Hotel Martin, 217 North Clark-st.

NEW ROOMS, $5 PER WEEK. WESTON HOTEL. 355 W. Madison.

TO RENT—ROOMS—SOUTH.

AVALON-AV., 7801 — LG. RM. IN PRIV. home; nr. I. C., surf.; reas. So. Shr. 3517.

BLACKSTONE 5519. DOR. 4[illegible]00.
UNIVERSITY HOTEL
HOMELIKE PRIVACY, REFINEMENT. 100 ROOMS, 100 BATHS. NR. I. C. EXP. $7 weekly up; daily $2 single; $2.50 double.

CLYDE, 7126—LGE. FRT. RM.; 2 BLKS. I. C.; 1 or 2 women employed. Dor. 1784, after 4.

CORNELL-AV. AND 69TH—RM., ADJ. BATH, priv. fam.; I. C., "L." Hyd. 4828.

ELLIS-AV.—WARM, AIRY ROOM, PRIV. family. I. C. trans. Bath adj. Tri. 6955.

HYDE PARK—LT., AIRY, COMFORT. RM.; empl. person; I. C., bus, surf. Fair. 0786.

HYDE PARK-BLVD., 5488—HOTEL CECIL. Warm rms.; $5 wk.; shwrs.; I. C., bus.

LAKE PARK, 4407—CARPTD. RM.; SUIT. 1-2; I. C.; all tr.; pr. fam.; reas. Ken. 2728.

NORMAL-BLVD., 6400—ENGLEWOOD 3700. NORWOOD HOTEL. New double inador bed; adjoining baths, all trans.; safe; $6 week up. Also kit. apts.

VERNON 7137—ATR.R., SUIT 1-2; PR. FAM. st. ht.; nr. bus, surf., N. Y. C. Vin. 10503.

WOODLAWN, 5444—2D APT.; ROOM WITH private bath; quiet surroundings; gentleman preferred. PLAZA 1357.

WOODLAWN, 6546—LGE. ATTR. RM., $4; small, $3; gent. I. C.-surf. Offc. bell.

60TH, E., 1511—ATTRAC. WARM RMS.; sgl.-dbl.; all trans.; reasonable.

$3.50 WK. UP—MAID; PHONE SERVICE. All trans. Harstone Hotel, 1500 E. 63d-pl.

2 ROOMS—KITCHEN PRIVILEGES, AND garage; empl. couple. 8236 Aberdeen.

COMB. BED-SIT. RM.; PRIV. BATH; BEAU. pr. home on lake; bus; man. Hyde 5287.

57TH-ST., 1407 E.—BED SITTING RM., nr. U. of C., I. C., and pk. Hacker, Hyd. 9628.

43RD, 1135 E.—2D APT.; 1 RM., $3.50 week; all trans. at door. Atlantic 3490.

65TH-PL. E. 1449—NICELY FURN. DAYlite rms; sgl. and dbl.; al ltrans. $2.50-$3.

LIVING ROOM AND BEDROOM—$25 MO. Inquire Office, 6755 S. Western-avenue.

Hotel Rooms.

AN ATTRACTIVE ROOM
With Private Bath,
$6 Weekly.
Warm and clean. Light and comfortable. Unexcelled service. Perfect transportation.
PARKLAND HOTEL,
1550 East 63d-st. at Jackson Park. Invites your inspection.

. . DREXEL VIEW HOTEL . .
N. W. cor. Drexel-blvd. and 44th-st.
. . . KENWOOD HOTEL . . .
4700 S. Kenwood-avenue.
. . . KENROSE HOTEL . . .
6417 S. Kenwood-avenue.
Be the first to live in these newly furn. and newly dec. beaut. 1 and 2 room suites. Complete 24-hr. serv.; elev.; near all transp. GREATEST RENT VALUE IN CHICAGO.

$6.50 Wkly., $1.50 Daily Up.
350 new beau. furn. rms. and baths; comp. hotel service, cafe, garage, theater, shops. U. of C., 10 min. to loop. All transportation. MIRA-MAR HOTEL. 6220 WOODLAWN-AVENUE. PLAZA 1100.

TO RENT—ROOMS—NORTH.

ALDINE-AV.—ATTR. RM.; PRIV. HOME; adj. bath; 1-2 men; exc. trans. Lak. 6152.

ASTOR, 1436—PANELLED STUDIO. SUITable for two. $35 monthly.

ASTOR-ST., 1318—SGL. RM., ADJACENT bath. Reas. Excel. location and transp.

— — BARRY-BROADWAY HOTEL — — $5 a week and up. 3020 Broadway. Bittersweet 1600.

BARRY—MEN, 1-2, EXCLUSIVE HM. WARM lge. rm., lav.; nr. trans., lk.; $3. Bit. 1425.

BERWYN-AV.—ATTRAC. FRT. RM., BUS. man, Gentile, priv. fam.; no other roomer; 1 blk. w. Edgewater Beach Hotel. Edg. 7220.

CEDAR-ST., E. 61—CANTERBURY HOUSE. Sgl., dbl., $5.50-$10. Girls dormitory, $3.50.

CLARK, N., 2026. MOHAWK 3460. NEW BLDG. OPP. LINCOLN PARK.
HOTEL CLAYTON.
300 MOD. ROOMS. BEAUTYREST BEDS.
$6.00—PER WEEK—$6.00.
FREE RADIO. 10 MIN. TO LOOP.

CLARK, N., 1015—HOTEL OLYMPIC. RAdio, bath, $1.50 dly.; $6 wkly. Whi. 4290.

CLARK, 2903 N.—LG. SGL. RM.; STM. HT.; plenty hot wtr.; priv.; gent. pref. $2.75.

DEARBORN, N., 1447—NEWLY FURN. OUTside rms.; private baths; hotel service.

FOSTER, 1469 — SGL. AND DBL. RMS.; garage; gd. loc.; reas. Ravens. 4268.

MAGNOLIA, 5452—UNUSUAL RM.; GENtleman; pri. fam.; Sun. brkfst. incl.; all tr.

SHEFFIELD-AV., 3822—2 APT.; LARGE front room; steam; all conveniences; good transportation. Lake View 8531.

THORNDALE, 1725, 3D-B—ATTR. RM. PRI. hm.; op. bath; 1-2 men; ex. tr. Rav. 2788.

WAYNE-AV., 6326—ATTRAC. RM.; PRIV. home, nr. Loy. L; gent. pref. Rog. P. 4449.

Excellent Transportation.
to the loop by "L," also bus and surface. Quiet, attractive room plus all club facilities; pool, gym., cafeterias, etc.; 24 hr. service. Singles, $4.50 up wk.; dbls., $3.25 up. LINCOLN-BELMONT Y. M. C. A. 3333 N. Marshfield-av. Bittersweet 3333.

10 MINUTES TO LOOP
L or surface; attractive, comfortable rooms; cafeteria, 24 hr. service; all privileges; free parking lot; most reasonable rates. NORTH-AVENUE Y. M. C. A. 1508 N. Larrabee-street. Lincoln 2633.

THE RAVENSWOOD — 1712 WILSON-AV. Refined residential rooms; run. water; adj. baths, porcelain shower stalls; 1 blk. L., bus. N. W. R. R.; dignified daily service; $5-$7.

100 ROOMS WITH BATH—$6 PER WEEK. Hotel Frances, 5054 Winthrop. Lon. 8933.

Hotel Rooms.

FOSWYN ARMS.
Newly decorated rooms. All have showers and tubs. Elevators and switchboard service. Clean and quiet. Best transportation. $5.50 a week up. 5240 Winthrop-avenue.

$5 up—Hotel Darlingt'n—$5 up
Beau. rms.; run. wat., baths, free parking; $1 day up; 1 bl. L. bus. sur. 4700 N. Racine.

ARAGON ARMS HOTEL, 4917 KENMORE—R. WITH BATH, $5 AND UP; L, BUS TR.

TO RENT—ROOMS—NORTHWEST.

HARDING, 4557—LARGE FUR. RM. PLEAS. home; reas.; gent.; gd. tran. Key. 5496.

— — — SO VERY CONVENIENT — — — 15 minutes to loop; modernized rooms; NEW bathrooms; NEW swimming pool; NEW cafeteria. Young men like to live at 1621 Division-st. Y. M. C. A. Bruns. 4380.

LIVE IN RESIDENTIAL DISTRICT—MODern building; 24 hour service; good transportation. Irving Park Y. M. C. A. 4251 Irving Park-boulevard. Pensacola 1070.

NICE CLEAN ROOM—MIDDLE AGED MAN pref.; meals optl. 2445 Logan-boulevard.

TO RENT—ROOMS—WEST.

ASHLAND, 150, N., APT. A—SLEEPING rms.; nicely furn.; running water; reas.

LEXINGTON, 5548, W.—NICE, BRIGHT sleeping rm., $4; excel. trans. Col. 3695.

Hotel Rooms.

WEST LANE HOTEL,
4507 WASHINGTON-BLVD. Newly decor., large, light rms. Priv. bath. Inador beds. Reas. rates. Estebrook 1868.

TO RENT—ROOMS—SUBURBAN.

HARVEY, S. 425—1-2 LG. LT. RMS.; 3 blks. W. of Austin; gd. tr. Euclid 9456W.

TO RENT—HOUSEKEEPING ROOMS.

South Side.

BLACKSTONE, 5509—SLP. RM., $2.50; 2-3 rm. kits., $5.50-$7.50; park, lake; all trans.

CHAMPLAIN, 7442—2 ATTR. FRT. RMS.; wall bed; real kit., refr.; h. w. ht. Adults.

ELLIS, 3800—NEWLY DEC. 1-2-3 RMS., fur., unfurn. rs., $4 up. Frig., free, gas, igt.

ELLIS, 6340—2 RM. APT., CLEAN, ATTR., elec. refg.; good transp.; reasonable.

INGLESIDE, 6158—2-5 RMS., $26-$65; 2 unfurn., $15-$20; nr. "L" U. of C.; adult. Mid. 5145.

— KIMBARK, 5101 6401 KIMBARK — 1-2-3 rm. apts. Elec. refrig. optional.

KIMBARK, 6621—OUTSIDE 2½ RM. KIT.; pri. bath; adults; blk. I. C., sur.; $9.

LAKE PARK, 4919—CLEAN, WARM 1, 3, 4 rm. kit., pri. bth., refrig., $5 up. All trans.

MARYLAND, 6348—NICE 2 RM. APT. EL. refr.; free gas-elec.; all trans. $6.50 week.

MICHIGAN, 2505—1-2-3 RMS. PRI. BATH; everyth. furn. $3.50 wk. up; slp. r., $2.50.

STONY ISLAND, 6030—4 RMS., 2 BEDRMS. Gen. Elec., priv. bath. All trans.

TO RENT—HOUSEKEEPING ROOMS.

South Side.

YALE, 6449—1-2-3 RMS., BEAUT. FURN. clean, warm, new, dec.; ex. trans.; $4-$9.

62D-ST., 535 W.—1-2-3 RMS., NEWLY deco.; new managemt.; all tran. $3.50-$9.

60TH, E., 555—1-2-3 RMS., WELL FURN. opp. park; refr. opt.; warm, clean; reas.

62D, E. 1154—CLEAN, LGE. FRT., NEWLY furnished, refrig. Others, $3 up. Office bell.

North Side.

BELDEN-AV., 924 — SINGLE AND DBL. rms.; furn., unfurn.; exc. tran.; bus. women.

BELDEN, 1045—1-2-3 RM. KIT.; NICELY furn., dec.; elec. ref.; gd. trans. $3 up.

BELLE PLAINE, 929—3 WARM, CL., LT. R. Frig.; in. spg. mt. Also slp. rm., r. water.

CULLOM, 2315—2 LIGHT ROOMS, REAL kitchen; quiet home; garage; 2 adults.

DEARBORN, N., 1317—LIGHT HSKPG. rms.; good trans.; reasonable.

DIVERSEY-PKWY., 747—NEW. DEC. 1-2 rm. kits.; $4 up; quiet slpg. rms., $2.75.

BYRON, 1034 [3900 N.]—2 RM. HSKG. Frig. $7.50 up; 1 rm., $4.50 up. Also slpg.

FULLERTON, 918—LGE. LGHT. KITCH.; $3 wk. up; stm; "L" surf; adults.

KENMORE, 4615—KENMORE HOTEL APTS. 1-2 rms., $5 to $10 wk. Wilson L or bus.

KENMORE, 4021—FRONT ROOM KITCHNT., 2d floor; refrig.; $5.50 for 1 or 2.

LA SALLE, N., 1429—1-2-3 R. KIT., SUIT. 2-4; nr. loop; wdb. firepl.; serv.; low rent.

LA SALLE, N., 1525—NR. LINC. PK.; SGL., dbl. hskg. rms.; r. wat.; maid ser.; $2.50-$5.

LELAND, 834; LAKESIDE-PL., 825—NEWly dec. rms., $3.50-$3.75. Everythg. incl.

LINCOLN, 2122—PLEASANT 2 RM. FRT., $6.50; 2 rm., $5.50; 1 rm., $4. Excel. heat.

MAGNOLIA, 4441—COZY 2 RMS., NICELY furn., 2 beds. Elec. refrig. All trans.

PINE GROVE, 3915—1 AND 2 RM. KITCH., $4.50 wk. up. Clean, warm; gd. trans.

RACINE, 4441—COMF. 1 RM. PULLMAN kitnt.; elec. ref.; well kept building; reas.

ROSCOE, 717—3 LGE., WELL FURN. FRT. rooms; Frig.; no children; also slpg. rms.

SEELEY, N., 4526—LG. HSKPG. SUITE; also 2 slpg. rms.; exc. tran.; fine naborhd.

SHERIDAN, 4644—2 RMS., PRI. BATH, $7.50; 1 rm. kit., $4.50; nicely furn., gd. ht.

SHERIDAN-RD., 5016—1-2 RMS. KITCHNT. apt.; nicely furn.; reas. rent; gd. transp.

ST. JAMES-PL., 448—1-2-3 ROOMS, NICEly furn. Dec.; warm; $3.50 up.

WILSON, 812—1-2 RM. FRT. APTS.; NICEly furn.; elec. refr.; reas. Edg. 4302.

WINDSOR, 925—4500 N.—CLEAN 2 ROOM front apt., complete, plenty of heat, $7.

Northwest Side.

. . HOLLANDER STORAGE CO.—SALE . .
8x11, 9x12 import. Orien. Pat. Rugs.$10-$22
Parlor, Bedroom, Dining Room Sets.......$39
2420 Milwaukee. Terms. Eves., Sunday.

West Side.

ARTHINGTON, 4123—LGE. FRT. BEDRM.; conn. kit.; heated; married couple; $6.

CENTRAL PK.-AV., N., 413—2 LRG., WARM, clean rms.; connec. bath; best loc.; $6.

OAKLEY, S., 508—3 RM. ENGLISH BASEment. priv. lav.; nicely furn.; good trans.

BOARD AND LODGING.

South Side.

PRI. FAMILY GIVE GD. HOME TO GENtle girl who can drive car. But. 0203.

North Side.

WOLFRAM, 830—SNG., DBL. RM., TWIN beds; gd. mls. Home privil. $8. Buc. 3294.

Northwest Side.

PRIVATE RESIDENCE—1 OR 2 MEN OR lady emp. Col. Pk. Columbus 1362.

LOVELY HOME FOR ELDERLY LADY OR cpl. empl.; pri. family. [N. W.]. Kil. 3617.

West Side.

HARRISON, W., 3514—LG. WARM RM. ADJ. bath, good meals, gar. opt. Exc. trans.

Convalescent Homes.

NURSE—WISHES TO CARE FOR ELDERLY person in a cheerful bungalow. Price reasonable. Address P X 225, Tribune.

TRAINED NURSE WILL CARE FOR CONvalescent or invalid in own North Shore sub. home; reas. Fairfax 5951, after 5.

HOME FOR AGED, INFIRM, MILD MENTAL AND CONVALESCENTS. MID. 1605.

Children.

WILL CARE FOR GIRL, SCHOOL AGE, IN pri. fam.; Catholic prefd.; reas. Mer. 5548.

Country.

DOLTON-147TH-ST.—COUNTRY HOME FOR elderly people; good German cooking; all conveniences. Call Dolton 669.

HOTELS AND APARTMENT HOTELS.

FOR WINTER COMFORT
LIVE DOWNTOWN
Save an hour or more a day. Sleep later! Real wintertime comfort. Cozy, warm single or double rooms or suites. Unusually spacious. Private baths. No transportation worries. Complete hotel service. Moderate rates. Phone Harrison 7900, or visit
GREAT NORTHERN HOTEL
Dearborn, Jackson, Quincy.
OPPOSITE POSTOFFICE.

DEARBORN PLAZA
KIT. APTS., $12.50 WK. UP.
ROOMS, $9 PER WEEK; DAILY $2.50. KITCH. APTS., $50 MO. UP. Newest 15 story bldg. on the Gold Coast. Walking distance to loop. 1032 N. DEARBORN-ST. WHI. 6464.

Montrose Beach Hotel
1-2-3 Room Apts., $40 Up.
$2.50 and up daily; $12.50 up weekly. Soundproof, elegantly furnished. Refrigeration. Free radio. Coffee shop and garage. 24 HOUR HOTEL SERVICE. 925 Montrose-avenue. Bittersweet 7700.

DEVONSHIRE HOTEL.
IDEAL WINTER RESIDENCE. The most conveniently located hotel on the near north side. 24 hour hotel service, $7 week up. Special monthly rentals to permanent guests. 19 EAST OHIO. SUPERIOR 4900.

4943 KENMORE. LONGBEACH 4234.
HOTEL NORTHMERE.
All outside rooms; refurnished, recarpeted and redecorated; every room with bath or shower; complete hotel service. Argyle L, bus, or surface lines. $5.50 weekly and up.

Chateau Hotel, 7.50 Wk.
3838 BROADWAY. DAILY $1.50 UP. Inspect the finest rooms on North Side; each with bath, shower, grill, elevator; L, bus, surface lines at door. Ph. L. V. 8310.

WINTER IN THE LOOP.
Nr. business and amuse.; $7 wk.; new. dec. SARATOGA HOTEL, 27 S. DEARBORN. RANDOLPH 7020.

NORTH PARK HOTEL,
1936 NORTH CLARK. Opposite Lincoln Park. Mohawk 3200. Beautifully furnished 1, 2, 3 room apts. Newly decorated; all outside, large apts; 24-hr. hotel serv.; 10 min. downtown; reas. rates.

FORT DEARBORN HOTEL.
Corner La Salle and Van Buren-streets. $7.50 WEEKLY. $1.50 DAILY. Newly decorated and furnished outside rooms in this modern loop hotel. Wab. 5700. OPPOSITE LA SALLE-STREET STATION.

$6.00 WEEKLY $6.00
Newly decorated, private shower rooms. HOTEL CARLING. 1512 N. La Salle-st. Mohawk 1200.

Lincoln Park Arms Hotel
Attr. bedrm. apt.; inador bed in living rm. Also 1 rm. apt., twin or double beds. Day, week or month. Beau. view of park, lake. 2738 PINE GROVE. MOHAWK 3102.

4943 SHERIDAN-RD. LONGBEACH 2000.
Unusual Values, $3 Per Wk.
Beautifully furnished, newly decorated rooms. Excellent transportation. SINTON HOTEL. Corner of Argyle and Sheridan.

830 S. MICHIGAN HOTEL.
Live in this 7 story modern fireproof bldg. Walking distance from the loop. $5.50 PER WEEK. $1.50 PER DAY.

WACKER HOTEL—NEW FIREPROOF BLDG. Outside rooms, private baths. $7 wk. up. 111 W. Huron-st., cor. Clark. Select clientele.

739 BELMONT—LAKE VIEW APT. HOTEL. Kitch., elev., compl. serv. Lake View 8722.

— CHELSEA HOTEL—920 WILSON-AV. — $6.50 wk. up; $2 a day. All rms. with bath.

HOTEL LINCOLN CORNER CLARK LINcoln and Wells 300 Outside Rooms.

3244 N. CICERO—HOTEL BELPARK—Chgo.'s newest hotel. $6 up wk. Ave. 4480.

BELAIR HOTEL. $3 WEEK UP. 420 DIVERSEY-PARKWAY. BIT. 4000.

ROOMS, SUITES AND APARTMENTS — $2.50 day up. Hotel Maryland, 900 Rush-st.

STEVENS APTS., MICHIGAN-AV. AT 8TH FOR INFORMATION PHONE WAB. 440[illegible]

HOTELS AND APARTMENT HOTELS.

ATTRACTIVE NEW IMMACULATE
MARK TWAIN HOTEL
5 min. to loop, fireproof bldg., free radio. Enjoy comforts of home. Tub, shower each rm.; box springs, innerspring mattresses; single rooms and suites. Garage service. DAILY $2 UP. WEEKLY $8 UP. 111 W. DIVISION, AT CLARK. LIN. 7110.

WELLINGTON ARMS
2970 SHERIDAN-ROAD.
Smartly furnished 1 to 3 room kitchen apts.; overlooking Lincoln Park and the lake; 15 minutes from the loop. Furnished and unfurnished. Rates begin at $40. Daily rate, $2.50 up. Bittersweet 4600.

NEWBERRY HOTEL,
817 N. DEARBORN-STREET.
Walking distance to loop. Comfortably furn., nicely decorated; low as $6 per wk.

APARTMENTS AND ROOMS TO SHARE.

WOULD LIKE TO SHARE SMALL KITCHenette apt with middle aged lady like myself in Hyde Park. Dor. 7748, after 6 p. m.

BUS. GIRL SHARE APT. WITH SAME; Jackson near St. Louis. Van Buren 7389.

REFINED LADY WILL SHARE 5 RM. APT. with 2 girls or couple. Albany 9001.

WTD.—BUS. GIRL OR WOMAN SHARE apt. with same. Hollyct. 5354 evenings.

A COMPLETE ROOM, APT. AND BOARD service. Chicago Room Registry. Dea. 2713

MOTHER-SON SHR. BEAU. APT. OR RENT lg. rm. lady-gent: L. bus. Bel. 5026.

BUSINESS GIRL TO SHARE 3 RM. APT. with same. Address P M 274, Tribune.

GEN. BUS. GIRL WILL SHARE BEAU. furn. bedrm. apt. with same. Buc. 0496.

CONGENIAL, WELL EDUCATED GIRL TO share lovely apt. with same. Dorch. 6862.

TO RENT—HOUSES.

South Side.

8605 S. THROOP—LGE. DE LUXE 6 RM. brk. bung. H. W. heat, 2 car gar. $60.

DESIRABLE 6 ROOM BRICK HOME; DOUble garage. 10643 Longwood-drive.

Northwest Side.

2 ATTRACTIVE 5 RM. HOMES. LARGE rms., furn. heat. imme. poss. $38 and $40. A. J. Schorsch & Co. 6059 Irving Pk.-blvd.

7 RM. BUNGALOW, MODERN, AND GArage. 5344 Warwick-avenue. Spauld. 7428.

$40-$42.50. LGE. 5 ROOM BUNGALOWS—Mills. 7610 W. Grand-av. Merrimac 6000.

TO RENT—FURNISHED HOUSES.

FURN., UNFURN. HOMES. NORTH SHORE. Mrs. Fuller & Wm. Pickard Univ. 7444.

5 RM. ENGLISH TYPE BUNG.—H. W. HT., 2 car gar. Open for ins. 7727 Luella.

WANTED—TO RENT—HOUSES.

FURNISHED HOUSE: 4 ROOMS OR MORE: near Sheridan bus line; nr. city as possible; 2 adults only; will pay to $55. Reply at once. ADDRESS O 532. TRIBUNE.

TO RENT—APARTMENTS—SOUTH.

One, Two, and Three Rooms.

7105 STEWART-AV.—2½ RMS. KITNT. LG. rms., dressing closet, inador bed; free gas; available now. $45. See janitor.

4736 WOODLAWN-AV. 2D—SUBLET 2 RM. kitnt. apt., $37.50. Immediate possession.

2 LOVELY MODERN ROOMS—ALL TRANSportation. Immed. poss. 7122 Merrill-av.

MOD. 2 RM. FRT. APT.—TILE BATH, SHR.; md. serv.; $49; I. C.; nr. U. C. 6017 Kimbark.

Four, Five, Six Rooms, and Larger.

Beautiful 4 Room Apt. Now.
5545 Ingleside-av.; 1st; inador; lge. lgt. outside rms.; refr. Orr Realty. 1315 E. 53d.

7039 CRANDON 2D—3½ RMS.; LG. LIV. rm.; inador; 2 blks. S. Shore I. C. Sublease $42.50. Immed. occup. Hyde Pk. 9742.

6046 BLACKSTONE—4 ROOMS NEWLY decorated; steam heat; gas included; near I. C., street car, park. $27.50.

4 ROOMS—STEAM, REFRIGERATION. BEST transportation. $35. 6627 Blackstone.

7 ROOMS $37.50—STEAM HEAT PRIVATE porch; decorated. 5455 Drexel.

SUBLEASE 5 RM. APT.; ELEC. REFR.; $45; near schls., trans. 6456 Drexel.

TO RENT—APARTMENTS—NORTH.

General List.

415 FULLERTON-PKWY.
2-2½-3 ROOMS, $55 AND UP.
2 bedroom tower apartment..............$115
Opposite Lincoln Park. 24 hr. elev. serv. PETER F. REYNOLDS. LINCOLN 1518.

3½ AND 4 RMS., $42.50 UP.
Attractive apts.; free refrigeration; ideal location; near L and surface transportation. 5252 Glenwood-av. LONgbeach 8833.

734 WRIGHTWOOD.
3-4-5 rm. apts.; 2-3 beds; free gas. See agent on premises or call Randolph 6171.

. . . UNUSUAL STUDIO APTS. . . .
Cook Estate, 161 E. Erie-st. Sup. 2875.

UNIQUE STUDIO, NR. LOOP; SUIT. 2; wdb. firpl., free gas, lt., Frig.; $50. Div.3740

One, Two, and Three Rooms.

THE WELLINGTON ARMS—1 TO 3 RM. kitchen apts., $40 up. Wonderful value for location. 2970 Sheridan-rd. Bit. 4600.

STUDIO — LARGE ATTRACTIVE LIVING room; kitchenette; bath; wood burning fireplace; $75. 151 W. Burton-place.

2½ LARGE ROOMS—NR. STORES. EXC trans. $37.50. 1944 Argyle. See janitor

1100 N. LA SALLE—1-1½ RMS.; $37.50 UP 24 hour switchboard. Div. 5320.

Four, Five, Six Rooms, and Larger.

3320 LAKE SHORE-DRIVE.
One spacious 4 room apt. overlooking lake and drive. Also available now, one other 4 room at moderate rental. Ideal room arrangement. Close to fast transportation, shops etc.
SEE AGENT ON PREMISES.

7 RMS.—NEWLY REMODELED, 2D FLR. Large living rm. canvased walls, tile bath, built-in kitchen cabinets, new electric refrig. and gas range; linoleum floor, porch, private entrance. 631 Wellington.

Must Sublease 4 Room Apt.
Cor. Ashland and Farwell. Wdwork. ivory finished. Shower. Nr. all trans. Holly. 0937.

37 EAST SCHILLER.
10 rooms, 4 baths; in Gold Coast elevator building; good view of lake. LAK. 6480.

. . 8 AND 10 ROOM APTS . .
Lincoln Park and Fullerton-parkway.
WILLOUGHBY & CO. CENTRAL 5050.

. . . NEWLYWEDS, TAKE NOTICE . . .
Beau. new modernistic 4 rm. apt. Sell compl. furn.; ideal loc.; rt. $45. Lak. 10473

3646 LAKE SHORE-DRIVE—APT. 4 W. Sublease—4 attractive, large rooms. Newly decorated. Graceland 5020.

6832 LAKEWOOD-AV.—4 RMS.; ELEC. refrig.; excellent location; inquire janitor or call Fra. 0353.

6 RMS.—BEAUTIFUL APT.—LARGE, LIGHT and airy; garage included. Will decorate Wm. J. Klibanow & Co.. 2526 Berwyn-avenue.

6536 GLENWOOD—NEAR LOYOLA EXP. station; 5 large rms., sun par., rear porch. H. W. CROXTON & CO.. 4723 Broadway.

1446 JARVIS—FOR APARTMENT: 6 LRG. light rms., sun par., 2 baths; near "L." H. W. CROXTON & CO. 4723 Broadway.

6 RMS., 2 BTHS.; LVG. R. 25X18; CAN. walls. 7355 N.Seeley.2d. Bri.6761. She.0923

MARSHALL FIELD GARDEN APARTMENT homes. 411 Blackhawk-st. Lincoln 2121.

700 BARRY-AV.—6 ROOMS, STEAM HEAT. El. refrig. Rental $45. Sheldrake 0100.

6154 N. HERMITAGE, 3D—5 LG., LT. RMS Stm. ht. Ex. tran. Sub. lse. reas. She. 2863.

6 RMS., 2D FL.—STOVE HT.; $22; NEAR trans., schls.; redec. Pal. 4233 for appt.

SUBL. 5 RMS.—ALL OUTSIDE, ST. HT. EL. ref.; gd. trans. $47.50. 5001 N. Ashland.

1242 ARGYLE—2D. 6 RMS., STM., REFRIG. Pos. Jan. 1. $47.50. Prince. Lon. 3762.

IF YOU WANT A BEAUT. APT. REFINED nghbrhd., reas. rent. Call Edgewater 6613.

2425 GREENLEAF-AV.—BEAU. MOD. APT. overlooking Indian Boundary Pk.....$57.50

742 BITTERSWEET-PL.—1ST FL., 5 RMS., 2 baths, elec. refrig., $65. Rand. 3081.

TO RENT—APARTMENTS—NORTHWEST.

One, Two, and Three Rooms.

3½ ROOM APA.—STEAM HEAT; NEWLY dec.; immed. poss.; $35. 3240 N. Laramie.

3 LIGHT RMS.—STM. HT., ELEC. REFR.; free gas; reas. 2d. 3046 Wellington.

Four, Five, Six Rooms, and Larger.

5 MOD. RMS., SLP. PCH.—NEWLY DEC.; h. w. ht.; $33; gd. tran. 2538 N. Long.

SUBLSE. OF DEC. 1ST. 5 RM. APT.; ALSO 3½ rm. apt.; exc. trans. Very mod. very reas. 4104 Irving Park-blvd., 1st. Pal. 8983.

5 RMS.—ENCL. PORCH, STEAM HT.; GD. trans.; $45. 3314 Hutchinson. Jun. 8978.

5 RMS.—1ST FLOOR; H. W. HEAT; $30; Portage Park. 5250 Grace-st.

6 RM. FLAT. 1ST FLR. FURNACE HT. 1663 Humboldt-blvd. Hum. 0848.

4-5 RMS.; LGE., LGT., NEWLY DEC.; STM El ref.; $37.50-$42.50. 1947 N. Kildare

MOD. STEAM HT. 7 R. APT. ENCL. PCH Shower. $50. Bru 2839 1143 N Mozart

4 RM. APT., NEW BLDG., LGE., LGT. RMS. G. E. ref. Reas. rent. 506 N. Hamlin, apt.

TO RENT—APARTMENTS—WEST.

Four, Five, Six Rooms, and Larger.

1303 S. SPRINGFIELD—4 ROOMS. 1ST floor; janitor service; $35. Agent on premises. Rockwell 7587.

6 RMS., SLEEPING PCH., SUN PARLOR. 4224 Jackson. 3d; steam ht., Frig., jan. serv.; gar. Reas. Call Max. Van Buren 0400.

2ND FLAT—5 RMS.; LARGE, LIGHT, AIRY. Will decorate; good trans.; very desirable. Wm. J. Klibanow & Co.. 5036 W. Quincy-st.

2649 W. ADAMS-STREET—7 RM. FLAT; 2D flr.; newly dec.; very low rent. Hem. 8851.

TO RENT—APARTMENTS—SUBURBAN.

SOUTHWEST.

General List.

5 RM. STM. HTD. APT.—BEAU. DEC.; lge. rms., with gar.; $50. 9435 S. Sawyer. Owner on prem. 2 to 4 or ph. Rep.4037 eve.

NORTH.

Evanston—19 minutes to loop.

SUBLSE. EVANSTON 5 RM. APT. UNfurn.; close to transp. Evans Realty Co. 1608 Hinman-av.. Evanston. Greenlf. 6100.

WEST.

Austin—14 minutes from loop.

BEAUTIFUL 5 RM. APTS. NOW AVAILable in Oak Park and Austin. $55-$85. LANG, WEISE & CELLA. RAND. 2574.

Oak Park—16 minutes to loop.

SUBLET 5 MOD. RMS., SUN PARLOR. $62. 853 Washington-blvd., Oak Park. Euc.6524.

TO RENT—FURNISHED APARTMENTS.

(See Also Hotels and Apt. Hotels.)

SOUTH.

SUBLEASE TO MAY—MOD. 7 RM. APT., beaut. furn., 54th and Everett-av. 1 blk. from lake. $150. Hyde Park 9447.

810 HYDE PARK-BLVD.—2-3 RM. KITCH. apts., all private baths. $6.50 to $9.50.

1, 2, 3, AND 4 FURN. OR UNFURN.—With some private baths. Oakland 4933.

3911 ELLIS—1-2-3 RMS.; FURNISHED OR unfurn.; gas, ref. incl.; $30 up; all trans.

2 ROOM APT.—GAS, REFRIG. ELECTRICity incl. 48th and Drexel. Atlantic 0194.

4055 ELLIS-AV.—1, 2, AND 5 RM. KITNT. apts.; nice, neatly furn. Reasonable rent.

2444 MICHIGAN-AV.—PRIV. BATH CLEAN AIRY KITS.; free gas, elec.; $3-$7 week

WOODLAWN, 6131—LOVELY NEW FURN. 1-2 r. kit., $6-$7.50, pri. bath., el. refr. $9.

COMPLETE SERVICE — QUIET. L. SURF. R. I., bus. Cut rates. 6613 Normal. Nor.6010

5 RM. MODERN FURN'D APT. GLAZED porch. 2314 E. 70th-place. Fairfax 3485.

SOUTHWEST.

6339 S. CAMPBELL—FURNISHED 1 AND 2 rm. kit. apts., $8 up. Free gas, light.

NORTH.

THE LAKELAND.
DAILY MAID SERVICE.
1 and 2 room modern apts., 8 story fireproof bldg.; newly furnished and freshly decorated. Brand new Gen. Elec. refrigerator. All outside rooms. $42.50 to $55 per mo.
4541 SHERIDAN-ROAD.

LOOK-LOOK-LOOK.
at our large 3 room apartments. Newly decorated and furnished in the best of taste. Nowhere equaled at $75. Now available. All transportation, shops; nr. new school. 5051 KENMORE-AVENUE.

THE GLENWYN APTS.
6040 WINTHROP-AVENUE.
Newly furnished and carpeted 1-2-3 room apts. as low as $42.50 per month.

— — — AT LINCOLN PARK — — —
Mod. 1 rm. kit. apts., elev. and fireproof bldg. Free gas and refrig. Maid service and linens. Near Clark-Center-Ogden.
1940 LINCOLN-AV. DIVERSEY 10354.

— — — FANROCK CHATEAU — — —
840 Ainslie-st. Overlooking the lake; 2½ rms. with bedroom and shower; completely furnished—an ideal home.

"FORRESTER," 1310 LUNT.
2-3 rm. apts., lge., outside, maid svc., elev. ½ blk. bus, L. 20 min. loop; reasonable.

— — — FLORENTINE APTS. — — —
2 rm. kit., newly furn.; excellent trans. Residential dist. $40 up. 4866 Magnolia.

NEWLY FURN. 1-2 RM. KITNT. APTS.—From $53-$80; complete hotel service. Bryn Mawr Apt. Hotel. 5550 Kenmore.

ATTR. 2 R. KIT. APTS.—COMP. SERV. $40 up. Sherman Manor, 4024 N. Ashland.

NEWLY DEC. FURN. 3 RMS.; CARPET, refrig.; $45. 2123 N. Clark-st. at Linc. Pk.

CAMBRIDGE APTS., 530 DIVERSEY-PKWY 1-2 rm. apts.; complete hotel service.

ATTR. 4 RM. BDRM.; INADOR; SUBL. 4 mo.; $65 mo.; Addison, nr. Drive. Wel. 9190.

4 ROOMS—BEAU. FURN., $58-$60; REFR.; shower; ¼ blk. lake, bus, L. 1333 Touhy.

FULLERTON, 834—MOD. 1-2 RM. KITS.; bath.; Frig.; 1 blk. L exp. 3 surf. lines.

BEAUTIFUL FURNISHED BEDRM. APTS. Adults only. $55 up; inador. 5559 Magnolia.

3624 PINE GROVE—2 RM. APT.; PCH.; gas, lt., refr., linen free; ex. tran.; $30 up.

1358 GREENLEAF — BEAUTIFUL 3 ROOM apts.; 1 block to L, lake, bus; reas. rent.

MERRITT APTS., 931 LELAND—DESIR. 2 rm. furn. kitnts. $40 up; now available.

BANKS 2 E.—UNUSUAL APT. VERY LG. liv. rm., bedrm., kit., bath. $85. Del. 9605.

325 BELDEN NR. PARK—HIGRADE 6 RMS. Beau. furn., 2 baths. See jan. or Spa. 1627.

MODERN 4 RM. APT.—3456 BOSWORTH, corner Cornelia; all transportation. $50.

WEST.

WILMINGTON APTS 3334 MAYPOLE. 1½ rm. apt. completely refurnished and redecor. Daily maid serv. Exc. trans., shops.

"THE CHATEAU"—1-2-3 RM. FURN. APTS. 24 hr. hotel swbd.; twin beds; best trans. Gentile. 330 N. Austin-bl. Vil.8500. Aus.8510.

ROSANNE—4024 WEST END-AV. 1½ ROOM kit. apts.; refrig.; maid. linen; all tr.; reas.

3 RMS. AND BATH—PRIV. ENT.; NICELY furn. Good trans. 1019 N. Karlov.

SUBURBAN.

SUBLET 6 ROOM MODERN APT. HEATED. Newly decorated. Garage. Good trans. $65. 2104 S. Gunderson-avenue. Ked. 8171.

TO RENT—STORES.

South Side.

622 E. 63D-ST.—HTD. STORE, SHOPPING center. Suit. hardware, variety, laundry, cleaning, etc. McGloin. Dorchester 6200.

North Side.

LINCOLN AND BELMONT.
Lake View Trust and Savings Bank bldg. store available Jan. 1. Inspection by appt. only. Lakeview 3430. mornings. Hansen.

— — — — STORE, 22X50, $55 — — — —
Modern bldg. in Devon section. 6353 N. Clark-st. Rogers Park 8606.

447 NORTH-AV.—HTD. STORE SUITABLE for liquor or other bus. Buc. 10450.

3654 WILTON-AV.—SUIT. TAILOR-CLNR. laundry, hardwr. Reas. rent. Long. 4210.

Northwest Side.

2234-36 DIVISION-ST—2 STORES, 1 COR.; stm. ht.; reas. rent. Butterfield 1433.

West Side.

1422 S. PULASKI-RD.—STORE PERF., FOR delicatessen, bakery or genl. business. Key next door. J. Baer. Drexel 1739.

1 STORY BLDG., 100X175—4512 MADISON. J. W. BUTLER. Van Buren 0511.

60 DAYS' FREE RENT TRANS. COR. STORE —Radio, Candies, Delicatessen. Col. 10066.

TO RENT—OFFICES AND SHOPS.

Central.

32 N. STATE—S. W. COR. WASHINGTON Fireproof bldg.; one floor also attractive offices; north light, night service, center loop; single room furnished, $20; with reception rm $35 up; beautiful desk space, phone steno SWIGART & CO. Room 601.

— FURNISHED PRIVATE OFFICES $20 — RECEPTION ROOM; PHONE AVAILABLE; DESK RM. $10; BLDG. WELL LOCATED. 82 W. WASHINGTON-ST.. ROOM 420.

INDIVIDUAL OFFICE & SEC'T'RIAL SERV. Private office, desk, mail, phone. ENTIRE 6TH FL. 201 N. WELLS-ST.

FURN. PRIV. OFFICE—LIGHT COR ROOM; carpet, sectl. and phone serv. incl.; $17.50-$27.50. 203 S. Dearborn-st. Webster 1693.

WESTMINSTER BLDG., 110 S. DEARBORN. Exceptionally desirable daylight offices. FRANKENSTEIN & CO., CENTRAL 5753.

OFFICE STUDIO OR DISPLAY SPACE—P. O. in bldg.; low rent. EDWIN J. BOWES JR. & CO., 154 E. Erie-st. Whitehall 6026.

FURN. PRIV. OFFICE — PHONE. RECEPtion rm serv.; $25. Rm. 415. 612 N. Mich

TELEPHONE SECRETARIAL SERV., INC Mail, 24 hr. phone serv. 333 N. Michigan

$1 MO UP—MAIL-PHONE SERVICE. DESK space; reliable. 203 S. Dearborn. Rm. 902

140 N. DEARBORN—EXTRA LIGHT. MODern offices. Single and en suite.

ENGINEERING BLDG. — RM. 200; SECREtarial service. 205 W. Wacker. Ran. 7100.

MAIL PHONE SERVICE — AM. BANKERS Ins. Bldg., 43 E. Ohio. Rm. 724 Sup. 1780.

LOW RENT—FURN.; DAYLT.; PRIV. OFF.; swbd. serv. incl. Room 1714. 201 N. Wells.

PRINTING MACHINERY AND SUPPLIES.

10X15 KLUGE REBUILT, $750.00 WESTern Printers, 417 S. Jefferson-st. Har. 6075.

REAL ESTATE—APARTMENT BLDGS.

South Side.

8128 PEORIA-STREET.
Modern 2 sty. brick 2 flat, 2 car face brick garage, 35 ft. lot, hot water heat. Owner 1st flat; 2d rented at $60 to April 30, 1938. Need $3,000 cash, bal. HOLC loan. Owner in 1st flat will show.
FRED KLOESE, EXCL. AGT.
7007 S. Halsted-street. Vinc. 4321.

BRICK 4 FLAT — ONLY $10,000; NEAR R. I. Large rms.; 50 ft. lot; fine condition; very good neighborhood; only $2,500 cash required.
BARTHOLOMEW & O'TOOLE. Bev. 7275.

MUST LIQUIDATE.
20 apts., 8 stores; 71st-st., E. of Stony; inc. $7,980. Will recommend. Pr. $37,500. ADDRESS E H 245. Tribune.

12 APT. BLDG.—3-4 RMS. EA.; HEAT, refg.; best tran.; nr. lake; 100% at 4 times rental. Also 8 flat bldg., 7 rms. ea.; stm. htd. Give some terms to reliable party. Direct from owner. Address O E 503. Tribune

LEAVING CITY!! SACRIFICE STORE AND 3 flat; busy section; suitable for any business; 51st and Ashland; price, $6,500. Dombrou. 1615 W. 51st-st. Grovehill 0300.

6-6'S—2 BATHS, BASEMENT APT. 47TH and Prairie. Clear. Price $15,500. $2,000 cash, bal. $100 month including interest at 5%. Address P T 86. Tribune.

MODERN 10 APT. BLDG.—ALL 3½S; ELEC. refrig.; large corner lot; near 66th-Kedzie; annual income $4,800. Price $25,000. John McCarthy. 1405 W. 63d-st. Rep. 5000

2 FLAT FRAME, ENGLEWOOD, $2,200—C. H. Dehning Co., 665 W. 63d. Went. 0688.

9 FLAT. SACR. $15,000. NEAR 60TH-HALsted. $5,000 cash required. Hem. 7900.

2 FLAT, 6-6 ROOMS, 33 FT. LOT. $8,750. B. O'TOOLE. Beverly 7275.

78TH-PHILLIPS—3 FLAT; 6 R., 2 BTH., 3 gar.; refrg.; $16,500. Medora. Stew. 3601

DANDY 3 APT.—7 YRS. OLD; TILE B.; NR. 83d-Crezier; only $11,500. Beverly 5000.

North Side.

3 APT. ONLY $7,500.
Income $121 per month. 40 ft. lot, hot water heat, good condition. Choice Edgewater location, best trans., shopping, schools. ARTHUR KRUGGEL & CO.. LON. 5531.

DE LUXE 6 APT., CHOICE SECT. ROG. PK. 6 rms., 2 baths, tile, canvas walls, brk. gar. A real barg., shows 10% today's rents. Walter T. Larson. 5157 N. Clark at Foster.

6 APTS.—NEAR GRANVILLE L; 5 AND 6 rooms; tile baths; 60 ft. lot; yearly rent $4,000. Price $23,500. LLOYD REALTY 139 N. Clark-street. Central 8311.

6 APT. LIQUIDATION—5'S $8,000 6 APT. 6's. $13,500. Terms. Root. Shel 8600.

ROGERS PK. BRICK 2 APT. — $7,250; 6 rms.; HOLC; $2,000 cash. Rog. Pk. 6362.

SEE OUR CHOICE OFFERINGS IN DEVON-West. 2 and 3 apt. bldgs. Bri. 3508.

$12,000 FULL PR. BUYS 4 APT. BRICK; Ind. h. w. ht.; good location. Ran. 0960.

Northwest Side.

10-4'S. MODERN, SUNPARLORS, ELEC. REfrig.; annual income $4,700; low rental. Mtg. $11,500; 4½ yrs. 5%. Cash and sm. trade in Logan Sq. for equity.
ROYL G. KNIGHT,
4167 IRVING PARK. PEN. 2600.

26 APTS.—CORNER BLDG.; 100% RENTed; income $11,670 yrs.; only $53,500; $15,500 required.
Jefferson Park 8 apts.; 11 yrs. old; rents $3,210; only $15,500; $3,500 required.
Louis Morris. 4006 Division-street.

2 FLAT BRICK—5-5; IN PERFECT COND.; steam heat; gar.; 35 ft. lot; steam and surf. Price $7,500. HOLC financed. GREGOR, 4200 Lawrence. Palesade 1461.

2 FLAT BRICK, 6-6 RMS. H. W. HT. PLAStered basement. Good cond. Nr. schl.-trans. Pr. $5,250 Terms. Walden. Avenue 2200

2 FLT. BRK. 5-5 RMS.; STM HT.; NR Fullerton-Cicero; pr. $6,950; clear. Pal.7201

MOD. 10 FLAT—3'S-4'S. BEAU. LOC. CAN del. $25,000. Anne. 4126 Milwaukee.

West Side.

CLEAR ESTATE—2 FLT. BRK.; 6-6 RMS. and 6 rm. brk. res.; stv. ht.; 50x125; nr. Garfield Pk Sacrifice $2,500 or best offer. Stoner, 2d apt. 3912 W. North avenue.

REAL ESTATE—BUSINESS PROPERTY.

South Side.

346 E. 26TH-STREET (N. E. COR. CALUMET-AV.)—Two story brick and tile; 2 stores on 1st floor; offices on 2d flr.; only $12,500.
R. M. O'BRIEN & CO.,
111 W. Washington-st. Rand. 3062.

547 E. 75TH-ST. — STORE AND LIVING rms. and 5 rm. apt.; 2 car gar.; bargain. TIDHOLM, 10 S. LA SALLE.

Northwest Side.

— — — — FOR SALE — — — —
BUSINESS CORNER
50X125 VACANT
Northwest Highway and Oliphant-avenue. Center of Edison Park Business District. RIPE FOR STORES AND OFFICES.
J. F. Peacock, 501 City Hall.
Randolph 8000, extension 811.

REAL ESTATE—HOUSES.

South Side.

— — — LITTLE FLOWER PARISH — — —
Attractive mod. 5 r. br. bung., $5,250. Glzd. pch., gar. $1,000 dn., bal. easy paymt. A barg. Act quick. Address N C 500. Tribune

10 RM. HSE., GAS FURNACE, 2 CAR GAR. modern; exc. trans.; nr. schools. Easy terms arrangd. 441 Englewood-av. Nor. 6569.

7 R. RES.—$500 DN.; IN ST. ANNE'S PARish. 55th Wentworth; gd. bldg. Hem. 7900

4 RM. FRAME COTTAGE—$2,000; 25X125 ft. lot; 2 bedrooms. Radcliffe 7301.

6 RM. BRAINERD RES.—60 FT. LOT; BARgain for quick action. Ced. 1602.

Southwest Side.

5 RM. NEW BRK. BUNG.; TILE KIT AND bath; h. w. ht. This is something different. Open for insp. 6415 S. Kedvale-av.

WANT A BARGAIN? ASK FOR "THE 66TH-Artesian bungalow." 6 rms. to sell qkly.! F. H. HALVORSEN CO. 3145 W. 63D-ST.

North Side.

RAVENSWOOD RESIDENCE—12 MINUTES to loop; to close estate; north side; 3 story brick; income; to close estate. Address P K 480. Tribune.

HOMES AND FLATS ON OUR LIST OFfered on trms. only 10% cash, bal. mo. Some real buys. Dirks. 1166 Diversey-pkwy

7 ROOM BRICK HOME—LIKE NEW; $4,-900; terms. Bargain. Longbch. 5332.

6 RM. BUNG.—FARWELL, NR. WESTERN; half orig. cost; oil ht.; terms. Bri. 4000

Northwest Side.

HIGH CLASS MOD. 6 RM. BRK. BUNG., 2 car gar., 45 ft. lot; excellent location; price for quick sale $8,000.
RALPH H. BEESLEY & CO., INC.,
4219 Irving Pk.-blvd. Pen. 2726.

HANDSOME BRICK BUNGALOW—IN FINE neighborhood; 37 foot corner lot; 6 large rooms; encl. porch; garage; $6,500 if sold at once. $1,200 cash, bal. HOLC mtge. KEENEY, 5612 North-av. Merrimac 4300.

MORTGAGE HOLDERS MUST SELL 5 AND 6 rm. brk. bungalows. $3,700 and $4,850. Act quick. Schank-Dahm. 3241 N. Ashland.

5 RM. BRK. BUNG., 8 YEARS OLD. EXCEL. cond.; good transp.-schl. Price $4,000. Cash $1,000, bal. terms. Walden. Avenue 2201.

4348 SHAKESPEARE-AV. ....$7,000 2 sty. brick, 5-6 rms.; 2 car gar.; 2 Well McLain boilers; $2,500 cash. Aus. 3367.

WIDOW FORCED TO SELL BUNGALOW—Take $500 down. Address C M 465. Tribune.

OWNER SACR. 8 RM. MOD. BUNG.; H. W. ht. Nr Central-Belmont. $6,800. Nev. 10451

NEW ENGLISH BRK. HOME ON 36¼ FT. lot; $6,850. Gowdy Co., Bldrs. Mer. 9223.

5 ROOM HOUSE; FURNACE, GARAGE $3,500; $1,000 cash. Juniper 0616

$2,300—6 RM. HOUSE, 2 CAR GARAGE; Albany near Belmont-av. Diversey 6660.

West Side.

4 RM. COTTAGE—$700; $100 CASH, BAL $20 mo.; need fin. Address O 593. Tribune.

REAL ESTATE—VACANT.

South Side.

5117 KENWOOD-AV. — ABOUT 47X150; suitable high class apt. hotel; high class surroundings. Reas. Shanklin & Co., 111 W. Washington-st. Fra. 5034.

37½X135, 95TH-VANDERPOOL.......$2,500
Corner Halsted and 102d...............$2,500
50x125, 89th and Winchester...........$1,200
C. FLAX. 1120 W. 95TH-ST.

50 FT. LOTS, $99; TERMS $1 DOWN. FRANK DE LUGACH. 2339 W. 95TH-ST.

North Side.

82X160—AINSLEE NEAR WASHTENAW; suitable for high class residences or apt. bldg. Sacrifice. Owner. Belmont 7300.

REAL ESTATE—SUBURBAN—SOUTH.

General.

SUBURBAN FARM—RICH BLACK SOIL; ON new road; low taxes; no assess.; ideal for raising chickens and vegetables; I. C. 30 minutes to loop; price $365; $73 cash $5 a month. Address P K 273. Tribune.

REAL ESTATE—SUBURBAN—NORTH.

Evanston—19 minutes to loop.

— — — BUY BEFORE SPRING — — —
Lovely 6 rm. brick residence; tile roof; automatic heat; nr. schools, transp. Bargain price, easy terms. Burgener. Rog. Pk. 0458.

$13,000 ENGLISH BRICK ON LINCOLNwood-drive — 4 bedrooms; 2 baths; sun room; 2 car garage; hot water heat; lot 50x150. Phone Rogers Park 6636.

$11,000 WILL BUY CHARMING 5 RM. home on 1 acre beautifully landscaped grounds; oil, att. garage. Greenleaf 7220.

4 BEDRMS., 1½ BATHS; LIBRARY. $11,000 Rog. 2616. Univ. 2600.

TWO APT.—SIX RMS. EACH, PRICE $12,000. In best sect.; nr. trans. Hol. 6886.

TWO 50 FT. LOTS—NO ASSESSMENTS; fine location. $40 ft. Rog. 0271.

REAL ESTATE—SUBURBAN—NORTH.

Niles Center—34 minutes to loop.

MODERN 5 RM. BRICK BUNGALOW—ENclosed porch, hot water heat, tile roof, tile bath, arched doorways; 1¼ blocks to L station. Convenient to school and stores. Price $5,600.
NILES-WESTCHESTER REALTY CO.,
4120 Oakton-st. Niles Center 2600.

Wilmette—22 minutes to loop.

6 RM. NEW HOME—ATTACH. GAR.; OIL ht.; spec. reduction for quick sale. Small down payment, $64 month. Briargate 3765.

Winnetka—21 minutes to loop.

MOD. S. E. BRK. COL., 3 BEDS, 1½ BATH, den, htd. slp. pch. Cut $5,000. Winn. 253.

REAL ESTATE—SUBURBAN—N. W.

Elmwood Park—[illegible] minutes to loop.

BY OWNER—5 RM. BUNG.; LOT 50X125; garage; furn. ht.; 1½ blks to Grand-Harlem-av. Barg. for quick sale. 2330 72d-court.

Mount Prospect—26 minutes to loop.

3 ACRES HIGH LAND—BLACK SOIL; REstricted section; approved for FHA loans; price $1,400; liberal terms. Sta. 3861.

REAL ESTATE—SUBURBAN—WEST.

General.

INVESTIGATE WESTERN SUBURBS FOR best buy. See us in Riverside, La Grange, Western Springs, Hinsdale. Henry A. Miller.

WARRENVILLE—½ ACRE ON CEMENT hiway; near station; only $250; a bargain! $25 cash. $10 mo. Address D L 583. Tribune.

Austin—14 minutes from loop.

$1,000 DOWN BUYS 2 FL.—NR. AUSTIN-blvd.; h. w. ht.; 2 c. gar.; rt. $80 mo.; pr. $4,500. McAllister. 100 S. Ridgeland. Euclid 6600.

1657 N. MASON-AV.—BRK. 2 FLAT, 5-5 rms., stoker, h. w. heat, insulated. Priced low for quick sale. Smith. Euclid 2337.

Berwyn—[illegible] minutes to loop.

— — AN ASTOUNDING BARGAIN — —
$4,250 buys 5 rm. brk. bung., wide lot, large rooms, good condition; act quick. Kohout Bros.. 6200 W. Cermak. Cra. 5800.

BUNG.—1332 SOUTH GROVE—LIKE NEW Will sacrifice. Euclid 21.

Downers Grove—34 min. to loop.

COTTAGE IN WOODS.
1¼ ac. Total price $1,750, $200 cash, bal. $20 per mo. Drive out to A. T. McIntosh & Co. Local Office, Ogden-av., Lisle, Ill.

Glen Ellyn—36 minutes to loop.

WILL SACRIFICE
Beautiful 92' fully imp. corner estate in choice residential section for $600. Formerly sold for $2,750. Assessments nearly all paid. Terms. Address D T 94. Tribune.

Lombard—31 minutes to loop.

SACRIFICE SMALL HOME ON IMPR. ½ acre for amount of mtg., $2,000. Inquire 406 S. Meyers-rd.. Lombard.

Oak Park—16 minutes to loop.

$4,500 BUYS 6 RM RESIDENCE HOT water heat 2 car garage near trans Terms Immediate possession Euclid 610

LIQ. NO. OAK PARK 6 RM. BRICK BUNG., 2 c. gar., for $650 dn. balance like rent Johnson Bros.. 123 South blvd Austin 3121

6 RM. BRICK BUNGALOW—NEAR "L." Wide lot. Price $4,500; terms. JAMES. 914 Gunderson. Euclid 895.

FOR AUS., OAK PK., RIVER FOR. PROP. Pilgrim, 5637 W. Lake. Aus. 1680.Vil.9700

River Forest—18 minutes to loop.

FOR A HOME IN THIS LOCATION CALL Cusack Realty Co. For. 2044. Aus. 1275.

ESTATES PROPERTY.

FOR SALE OR RENT—SOUTHERN COLOnial house, 10 rms., 4 baths; 6¼ acres; beautifully landscaped; 2 car garage; chicken houses, etc.; along Fox river a few miles from Aurora. Poss. Feb. 1. Tel. Aurora 6561.

REAL ESTATE—ACRE PROPERTY.

4 ACRES NEAR PALATINE, $500; $50 cash, $5 mo. Address E M 553 Tribune.

REAL ESTATE—RESORT PROPERTIES.

Florida.

$37.50 FULL PRICE—DESIRABLE HOME sites. Gulf City, nr. Ford home. Fra. 1434.

Illinois.

END OF SEASON SPECIAL OFFER.....$595 4 room efficiency lake cottage, carpenter built on beautiful improved 40 ft. lot, complete in every detail, with inside toilet, screens thruout, large sleeping porch, etc.; choice locations on finest natural lake, close to Chicago; electricity, well water, sand beach, fine fishing, hunting, swimming, golfing. Terms $25 down, $3 weekly. ADDRESS E J 148. TRIBUNE.

SAC. LARGE LAKE FRONT COTT. — LOT to water's edge, 60x150 ft. $1,200, part cash. Wooded. Modern conveniences. Within 40 mi. Chicago. Address O D 478. Tribune.

COTTAGE AT PISTAKEE LAKE; BUILT last spring; full plumbing, gas, elec.; sacr. $1,600; terms. Address N S 54. Tribune.

Wisconsin.

NEED MONEY. WILL SELL COTTAGE, $600 complete; finest lake in all Wisconsin; full of bass, pike, wall-eyes; sand beach; 2½ hours' ride; take $100 cash, balance terms. ADDRESS P M 325 TRIBUNE.

— LAKE GENEVA—5 ROOM COTTAGE — Living rm., 2 bedrooms, kitch., bathrm., lge. porch; priv. grounds. Gentiles. Must sell. $1,850. Terms. Address E M 211 Tribune.

LAKE COTTAGE AND BOAT—$700 COMplete; 50 miles N. W. of Chicago; terms No trade. Address P M 322. Tribune.

BEAUT. RESORT LOT, 50X150. 58 MILES Chicago. $75. Address N E 493. Tribune.

SAC. NEW COT., BOAT; $500—INS. TOIL. large Wis. lake. Address P Y 538 Tribune

REAL ESTATE—FARM LANDS.

Farm Land Classified advertisments will be found in the News Section adjacent to the daily feature "Day By Day Story of the Experimental Farms."

REAL ESTATE WANTED.

Apartment Buildings.

APT. BLDG.—6 FLATS; 6 ROOM APTS.; old bldg. pref. Hotel neighborhood. North or south side. Address E G 543. Tribune.

12 APTS. AND LARGER FOR CASH—EAST of Cottage Grove. Address E H 331. Tribune

Houses.

55 YRS. QUICK ACTION—RESULTS—SELLing S. S. property. McClun. 217 W. 63d

Business Property.

— BUSINESS PROPERTY PURCHASED — SEYMOUR MARKS. 139 N. Clark-st.

Resort Property.

HAVE CASH FOR 3 OR 4 RM. LAKE front cottage; nr. Chicago; gd. fishing. State price, loc. Address C 577. Tribune.

Miscellaneous.

SUCCESSFUL SALES FOR 33 YEARS WE have cash buyers waiting. Call, Phone, or Write Dooley. 819 E. 79th-st. Stewart 2500.

REAL ESTATE FOR EXCHANGE.

Apartment Buildings.

12 FLAT; RENTAL $4,200; MTGE $6,000 Exchange $14,000 equity for farm and cash ADDRESS O B 262. TRIBUNE.

Houses.

TRADE YOUR SUBDIVISION VACANT toward a suburban home of your own Have 3 new houses, one unfinished ADDRESS O D 131. TRIBUNE.

Miscellaneous.

ACTION.
If you have property, either in the U. S. or Canada that you wish to turn quickly. ANSWER THIS AD. ADDRESS P S 147. TRIBUNE.

HAVE YOU
any real estate, large or small, vacant or improved, anywhere that you care to exchange? Address P Y 542. Tribune.

REAL ESTATE LOANS, MORTGAGES.

LOWEST MORTGAGE RATES
HENRY P. KRANSZ CO.,
29 S. La Salle-st. Randolph 2561.

FIRST MORTGAGE LOANS LONG TERMS LOW COST BELL SAVINGS BLDG. AND LOAN ASSN. 208 W. Washington-st. FRA 5445.

MONEY TO LOAN ON SOUTH SIDE PROPerty. Current low rates. Will also pay highest prices for mortgages already made WM. L. SHARP & CO. 237 W. 63d street

— — — $11,000 FIRST MORTGAGE — — — Wanted on well located N. W. business property, by responsible party; monthly prepayments. Address P K 484. Tribune.

FIRST MORTGAGE INVESTMENTS—6% TO 10%. Fast growing Southwestern city Write for full information. Ward Conde. Hot Springs, Arkansas.

MORTGAGES
DOVENMUEHLE INC.
110 S. DEARBORN-ST. ANDOVER 2200

WE LEND TOP 5% F. H. A. 4½% 20 YRS. MILWAUKEE WESTERN MORTGAGE CO. 1954 N. Western-av. Brunswick 6200.

. . . . . FIRST MORTGAGES . . . . .
GENERAL MORTGAGE INVESTMENTS, 33 N. LA SALLE-ST. RAN. 3477.

INSURANCE FUNDS AVAILABLE—LOWEST rates; residential and income properties Sharon Mtge. Co., 105 W. Madison. Ran.5656

O'BRIEN & PAIN LOWEST RATES 111 W. WASHINGTON. FRANKLIN 2561.

FOR SALE—MTGES. $600 TO $2,500 ON sm. homes at 6%. Address O 559. Tribune

WANT CHICAGO 1ST MTGS. TO $15,000 Broomell Bros..111 W.Washington. Ran.0121

STOCKS AND BONDS.

WE BUY REAL ESTATE BONDS, FOREIGN bonds, mortgages. STERN WEISSBURG & CO., 134 N. La Salle. Randolph 1187.

WE WILL BUY DEFAULTED REAL ESTATE bonds and stocks. CAREY. Harrison 4616.

INDUSTRIAL PROPERTY.

WAREHOUSE SPACE TO RENT—HEAVY commodities and machinery a specialty; unlimited floor load; high ceiling; overhead crane; Chicago Belt railway switch into bldg. Equipment Storage Corp., 7450 South Ashland-avenue. Phone Nevada 2400.

FOR RENT—1ST AND 2D FLOORS AT 523 Plymouth-court, 75x100; concrete, sprinklered, heavy floor loads; ideal for printer. HART & WHETSTON. State 8270.

WANT 75,000 FT. OF VACANT ON SWITCH track outside city limits; state price, loc. Address O E 553. Tribune.

RENT OR SELL 1952 S. 52D-AV., CICERO—45,000 ft. one story; switch track; excellent condition. HOUHA. Euclid 21.

FOR RENT—FLOORS. 10,000 SQ. FT., sprinkled, heavy floor load; 20 cents. Phone WHitehall 4560.

1 STY. BLDG., 50X125, $10,000; 1 STY., 125x100, 14 ft. ceil., $20,000. Sup. 4761.

42,000 FT. CONCR. SKELD. BLDG. ELEV., ht. plants, yard room; 18c ft. Ran. 1828.

4,000-6,000 SQ. FEET—LIST OF 84 MFG. places; $40-$125. Harrington. Ran. 2311.

1 STORY BLDG.; CONCRETE FLOORS; 130 x120; for mfg. or garage. State 4416.

WTD.—SM. STORE OR LGE. GARAGE; NR. riv. for boat bld. Address O 587. Tribune.

WANTED TO RENT—4,000 SQ. FT. FOR light mfg.; close in. Ran. 3614.

BUILDING MATERIALS.

Lumber.

EXTRA SPECIAL OFFERINGS RIGHT New on ROOFING. Lumber, new and used. CITY WRECKING & LUMBER CO. 2301 S. Pulaski Lawndale 3010.

Bricks.

BEST USED COMMON FACE BRICK — CHI suburb deliv. Rubbish hauling. CULLEN 2448 W. Grand. See 4322 nites. Mer. 6576.

Heating and Plumbing Supplies.

— GUARANTEED USED BOILERS — — Boiler parts, grates, radiators, pipes and fittings. C. MILLER SUPPLY CO. 1247 W. LAKE-STREET MONROE 3387-88.

Miscellaneous.

STEEL SASH—NEW AND USED CASEment and factory types at great savings. Clonick Steel Co., 1475 S. State. Vic. 1475.

FOR SALE—20 A. EXCELLENT QUALITY sand and gravel on paved highway near So Bend. R. A. MUESSEL, So. Bend, Ind.

STORE AND BAR FIXTURES.

STORE FIXTURES, TAVERN FIXTURES, hamburger and lunch equipment; large stock new and used. The lowest prices. Easy pay. Chas. Bender Co., 608-14 N. Wells.

FOR SALE BEAUTY SHOP EQUIPMENT, including permanent wave machine and electric dryer. $100 cash. 4641 Broadway 2d floor. Robinson. Call Monday.

6 AND 8 FT. DOUBLE DUTY COUNTERS and 2 all porcelain 50 cu. ft. refrig., very cheap. 220 W. Huron-street. Open Sunday.

BUTCHER EQUIP.—REFRIG. 8X12. COOLing mach., meat grinders, stuffer, 5 h. p. Bailer motor. Address O 501. Tribune.

SAC. 1-10 FT. 1-8 FT. ALL PORC. MEAT cases. Used 60 days. 5602 W. 63d. Cal. 2160

5 BOOTHS, LUNCH CTR., STM. TABLE, grid. Cheap. Tms. General 1007 W. Madison.

DAEMICKE BUTCHER BOY ICE BOX WITH machine and coils; reas. Buc. 3821

MANICURE TBLS., $5—DRYERS, $7. WAV mach., used, $39.50. Paidar. 1120 N. Wells

LOANS—PERSONAL AND BUSINESS.

Personal Property and Salary.

QUICK SALARY LOANS,
$10 TO $300,
On Your Signature Only
No Endorsers No Mortgages.
Married or Single.
Only You Sign.
You who are steadily employed can borrow at LOCAL without asking friends or relatives to sign your note. Likewise, you are not required to sign a chattel mortgage on your furniture, auto or other personal property. Loans arranged while you wait.
TERMS 1 TO 20 MONTHS.
CHARGE MADE ONLY FOR ACTUAL TIME YOU HAVE THE MONEY.
PHONE YOUR REQUEST.
LOCAL LOAN CO.
UNDER STATE SUPERVISION.
7 W. MADISON at State. RANdolph 8400
1 N. PULASKI (Crawford) KEDzie 5900
8 N. OGDEN at Madison HAYmarket 4700
821 W. 63D ST. at Halsted ENGlewood 7800
1212 N. ASHLAND at Mil BRUnswick 3100
4013 MILWAUKEE at Cicero AVEnue 1400
4701 N. WESTERN at Leland AVEnue 2161
EVANSTON PHONE GREENLEAF 8060

CASH
$30 to $300
WE HAVE A PLAN THAT WILL MEET YOUR REQUIREMENTS.
Signature Only Loans
Automobile Loans.
Furniture Loans
Our repayment schedules are flexible and arranged to meet your convenience.
For almost half a century we have been rendering a liberal friendly personal loan service. (Estab. 1888.)
Phone Central 4733
C. C. ERD
7 S. Dearborn-st. Room 616.

Complete and Private Loan Service,
$30 to $300
ON SALARY OR SINGLE SIGNATURE — If working for a reliable concern over two years
ON FURNITURE — If keeping house no signer required
CO-MAKER LOANS — One or more signers
ON COLLATERAL — Stamp collections listed stocks
L. T. BAKER & CO.
30 W. Washington Room 1407
Randolph 6151

INTEGRITY LOANS
mean that you borrow on your name only. Just sign a note. Single or married persons are eligible.
REDUCE YOUR MONTHLY PAYMENTS.
Car or other installment balances refinanced and payments made much smaller.
BORROW for taxes, coal, school, for coat or other winter needs. Phone for a loan if you can't come in.
ILLINOIS
DOMESTIC FINANCE CORP
190 N. State, 2d Floor. Phone Fra 3494
FIRST IN FRIENDLINESS.

LOANS UP TO $5,000.
1% A MONTH. NO EXTRA CHARGES.
Loans from $1 to $5,000 on Jewelry, Watches, Diamonds, Silverware. Prompt, courteous, safe, and dignified.
FIRST
State Pawners Society
UNDER STATE SUPERVISION
42 S. Clark-st., nr. Monroe. No other offices.

WE HELP THE MAN
WHO NEEDS A LOAN.
Loans from $25 to $300
Salary Furniture Auto Loans
T. B. WARD, INC.,
8 S. Dearborn Room 408 Randolph 2060

LOANS ON JEWELRY.
DIAMONDS SILVER FURS
Microscopes, Instruments or Anything of Value. $1.00 to $5,000.
CHICAGO LOAN BANK
37 S. WABASH-AVENUE 3D FLOOR

JEWELRY LOANS
$1 to $5,000 QUICKLY OBTAINED. Lowest Rates. A Refined Service.
ILLINOIS STATE PAWNERS ASSN.
140 N. DEARBORN, Cor. Randolph. 2d Flr.

— MONEY ON ANYTHING OF VALUE — Federal State Pawners 5 S. Clark-street.

. . . SALARY LOANS, $25 TO $300 . . . TO MEN AND WOMEN.
Paramount Finance Corp.,
80 E. Jackson, Room 225. Wabash 3173.

LOANS—PERSONAL AND BUSINESS.

Personal Property and Salary.

LOANS
Without Endorsers
NO WAGE ASSIGNMENTS.
QUICK SERVICE.
REDUCED RATES.
MONTHLY RATES NOW
3% on Balances of $100 or Less.
2% on Balances Above $100 to $200.
1% on Balances Above $200.
Any one can apply for a loan of $20 to $300 at Household Finance who can make regular monthly payments. Loans are made on furniture, car, or a plain note. No endorsers or wage assignments required. Up to twenty months to repay.
18—CONVENIENT LOCATIONS—18.
28 N. Clark, Room 253. Franklin 1082
77 W. Washington, 10th floor. State 0151
108 W. Madison, 14th floor. Franklin 0884
100 W. Monroe, 7th floor. State 1777
1737 Howard-st. 2d floor. Rogers Park 8320
4554 Broadway, 2d floor. Longbeach 7163
1951 Irving Park, 2d floor. Buckingham 1006
2800 Milwaukee-av., 5th floor. Capitol 3440
4704 Irving Park, 2d floor. Pensacola 4570
6255 S. Ashland, 2d floor. Hemlock 4510
2355 W. 63d-st., 2d floor. Republic 4472
6856 S. Halsted 2d floor. Englewood 5534
841 E. 63d-st., 4th floor. Plaza 8360
9204 Commercial-av., 3d fl. So. Chicago 0103
11106 S. Michigan, 2d fl. Commodore 3880
4010 W. Madison, 4th floor Kedzie 0704
Cicero 6012½ Cermak-rd. 2d fl. Cicero 6400
Oak Park 1140 Lake 3d floor. Euclid 503
"Doctor of Family Finances."
HOUSEHOLD
FINANCE
CORPORATION.
Hear Edgar Guest Tuesday eves.. 7:30—WLS

LOANS
Without Endorsers or Wage Assignments.
* Absolutely no endorsers or wage assignments on ANY loan.
* Plain Note Loans on just your promise to repay no mortgages.
* Secured loans on auto or furniture.
REDUCED RATES
* 3% monthly interest on balances of $100 or less; 2% on balances above $100 to $200; 1% on balances above $200.
1887 Fifty Years of Service 1937.
COMMONWEALTH
LOAN CO.
9—OFFICES—9
NORTH SIDE:
3166 Lincoln-av., cor. Ashland at Belmont. Rm 224 ...Bittersweet 3260
4803 Lincoln-av., cor. Western at Lawrence. Rm 215 ...Longbeach 3456
4013 Milwaukee-av., cor. Cicero at Irving Park. Rm 307. ...Avenue 0443
1791 Howard at Clark R 214 Rog. Pk 6754
SOUTH SIDE:
6306 Cottage Gr. R 305 Hyde Park 0604
749 W. 63d-street at Halsted, Room 200 ...Englewood 1711
WEST SIDE:
1 N. Pulaski at Madison, Room 415 ...Van Buren 5040
OAK PARK:
137 N. Marion-st. at Lake Rm. 204 Chicago, Austin 2624 ...Village 8888
BERWYN-CICERO:
6428 W. Cermak-rd. nr. Ridgeland. Chicago, Lawndale 2822 ...Berwyn 371
UNDER STATE SUPERVISION

BORROW FROM TOWER
Action . . Speed . . Results
is what you want when you need money. You get all that when you
BORROW FROM TOWER.
$25 TO $300 ON
YOUR SIGNATURE ONLY
Famous Two Year Plan.
Of course you can repay the loan as fast as desired, and only be charged for the actual time you keep the funds.
4 OFFICES.
40 N. DEARBORN-ST. CEN. 6288
806 W. 64TH-ST. (Cor. Halsted). NOR. 3020
4003 W. MADISON-ST. VAN. 6464
3985 MILWAUKEE-AV. KIL. 8301
Neighborhood offices open Tuesday, Thursday eves. until 8 p. m.
TOWER FINANCE CORP.

YOUR SIGNATURE IS SECURITY
FOR A
SALARY LOAN
UP TO $300.
If You Are Employed.
No Endorsers If You Qualify.
Loans made while you wait.
FURNITURE LOANS
Made the Same Day You Apply
AUTO LOANS
No Insurance Required.
NOTE LOANS
To Civil Service Employees
Small Monthly Payments.
Phone for Information.
IMPERIAL
CREDIT COMPANY.
30 W. WASHINGTON-ST FRA 8924
6317 S. HALSTED-ST ENGL 4010
7 S. CRAWFORD-AV. NEV 7060
1548 BELMONT-AV WELL 6700

Business Loans.

$300 to $50,000
On fixtures and equipment of Factories, Laundries, Restaurants, Meat Markets, Hotels, etc.
Also on Accounts Receivable.
OLDEST ESTAB. IN CHGO.
NO ENDORSERS. TERMS TO SUIT.
Prompt attention to inquiries from Michigan, Indiana, or Illinois on loans of $2,000 up.
F. BOLAND,
9 W. WASHINGTON-ST. FRANKLIN 1966

$250 TO $60,000.
To Factories, Printing Plants, Stores, L'dries, Rmg. Hses., Bakeries, Autos, Restaurants, Machine Shops, Trucks.
FOR LOWER RATES
FOR MOST COURTEOUS TREATMENT.
FOR FASTEST SERVICE
Telephone Central 5582.
for a representative to call on you.
National Acceptance Co.
111 WEST MONROE. CENTRAL 5582

NORTH SHORE BUSINESS
offer chattel mortgage for working capital, excellent returns, fully secured. No commercial loan company. ADDRESS P K 288. TRIBUNE.

FINANCIAL SERVICE.

MONEY FOR YOUR HOSPITAL BILLS. Professional Acceptance Co. Fra. 2090.

MONEY FOR YOUR DENTIST BILLS. Professional Acceptance Co., Fra. 2090.

BUSINESS OPPORTUNITIES.

Businesses For Sale.

BAKERY—REASONABLE. ESTAB. 12 YRS. 3249 Broadway. Buckingham 5571.

BAKERY—GOOD BUSINESS; 6 MAN SHOP. 802 Leamington-avenue. Austin 0555.

BARBER AND BEAUTY SHOP—ALSO FIXtures, new, used. PAIDAR. 1120 N. Wells.

BARBER SHOP—3 CHAIRS; LIVG. QUART. On account of death will sell reasonable. Inquire 1476 Summerdale-avenue.

BARBER SHOP—3 CHAIRS. 242 N. CLARK-STREET.

BARBER SHOP—4 CHAIRS; BARGAIN; 2642 E. 75th-st., next to theater.

BARBER SHOP—INCL. EXTRA WALL CSE. stand, water htr. 6252 St. Lawrence.

BEAUTY SHOP FOR SALE — SUPPLIES, equipment; cash, easy terms; catalog free. GIBBS & CO. 21 S. WABASH-AVENUE.

BEAUTY SHOP ON 63D, WOODLAWN DIST. Wonderful loc. Est. 5 yrs. Gd. bus. Reason for selling. Terms. Address O 530. Tribune.

BTY. SHOP—ESTAB. 18 YRS.; NR. 111TH and Mich. Choice client. $6,500 yr. gross. $75 net per wk. Address P T 238. Tribune.

BEAUTY SHOP—LIVE LOC. WELL EST. trade. Bargain at $1,500. La Grange 1270.

BEAUTY SHOP N. S.—WELL EST. PAYING bus.; selling acct. death. Buck. 6247.

BEAUTY SHOP—N. S. RT. $41; $100 WK bus.; 3 opers. Beegan Co. Lon. 8759.

BEAUTY SHOP—N. W. SIDE; EST. 9 YRS.; gd. bus.; sick; sac.; cash. Bruns. 1956.

BEAUTY SHOP—IN N. S. HOTEL; EST trade; $400 cash. Address P L 64. Tribune.

BEAUTY SHOP—WELL ESTAB. BUS.; NO reas. offer refused; low rt. Ked. 6134.

BRASS AND ALUMINUM FDRY.—ALSO mach. shop; old est.; may inc. property. Other bus. int. Address O 592. Tribune.

BUTCHER SHOP—MOD. EQUIP. FRIG. GD. N. W. bus. loc. Sacr. quick sale. Ked. 8758.

CANDY, CIGARS, TOBACCO, SCHOOL SUPplies, ice cream, large fountain, light lunches, magazines; corner store, stm. ht., opposite large junior college; no competition; well stocked, good living assured; must be seen; reas. 1500 S. Lawndale.

CANDY, LUNCH, LIGHT GROCERIES—FACT. distr. Good living. Rent $17 mo. Living quarters. 1810 Wellington.

CIGAR-LUNCHEONETTE
Concession pays rent; leaving city; good income. Must sacrifice. 400 S. Wells.

DELICATESSEN-GROC.—BUSY SPOT, GD. store for live cple. low rent, stm. ht. liv. qtrs.; real buy; terms. 4944 Milwaukee-av.

DELICATESSEN—SACRIFICE. 415 E. 71ST-STREET.

DEL.-GROC.—GD. BUS. REF.; LGE. CLEAN stk.; 4 r., bu., st. ht.; rt. $35. 811 W. 62d.

DELICATESSEN—SACR. QUICK SALE; LOW rent; liv. qtrs. 7628 Cottage Grove.

DELICATESSEN-CANDY—GOOD LOC. NR. schls. Liv. rms. Reas. rent. Sac. Laf.0075

DRESS SHOP—WELL ESTAB., REAL BARG Acct. illness. Lincoln 1573 daily.

FOOD SHOP—35-40 DAY: CLN. STK.; REF.; liv. qtrs. heated; low rent. 811 W. 62d

FURNISHED FLAT—8 ROOMS OFF HALL; good income; rent $18; sacrifice $275. Call Lincoln 2036.

GAS STA.—AVER. 14,000 GAL. MO. YR. around, 175 gal. oil mo.; lg. lease, low rent; $1,700 full pr. 139 N. Clark. rm. 1707

GAS STA.—HANDLE ANY GAS; 6 BUNKS for truckers. 9359 S. Western-avenue.

GROC.-MEAT—SEE THIS BARG.; WELL est., fully equip.; mod. liv. qtrs. With or without bldg. 7508 Belmont. Lac. 9610.

GRO.-DEL.—BEST LOC. ON TRIPLE TRANSfer cor.; good cash bus.; must sacrifice today; $500; stm. heat. 748 Fullerton-av.

GROCERY-MEAT MKT. — WORTH $5,000; $1,000 for quick sale. 1725 W. Marquette.

HAMBURGER STAND — SCHOOL SPOT; fully equip.; $250. 4157 Harrison.

HAMBURGER AND LUNCHROOM—FULLY equipt.; cheap. 173 N. Cicero.

KNITTING MILLS — COMP. EQUIPPED; Stafford Holt circular rib, various diameters with auto. stop motion. Merrow Sewing Mach. Motors. 3144 S. Ashland-avenue.

LUNCH ROOM—SMALL, COZY; GOOD INcome; rent $25; living quarters; leaving town; $300 cash. 5507 W. Division.

LUNCH RM.—45 DAY; MOD. FIXT.; REFR.; cl. eve., Su.; pr. $1,000.; tms. 811 W. 62d

MEAT MARKET — ESTAB. BUS.; BUSY location; sacrifice account of death. Call at 215 W. North-av. Mohawk 0051.

MEAT MARKET—GD. BUS. REASONABLE. 316 N. Cicero-avenue.

MEAT MARKET—ELEC. REFRIG. NEXT TO A. & P. $40 rt. 3626 N. Pulaski-road.

MEAT MKT.—GOOD BUSINESS LOC.; MOD. equipmt. Address O C 305. Tribune.

PRINT SHOP—LOW RENTAL; NR. LOOP; Kluge, Miller, 30 inch cutter; plenty of type; easy terms. Call Andover 5632.

RADIO STORE FOR SALE WITH OR without stock. Reas. 1304 E. 63d-street.

RADIO STORE—CHP.; SHOULD HAVE INvestment back by Xmas. 4243 Cottage

RESTAURANT—$800; 34 SEATS; ESTAB bus.; trade all day; summer, winter; neat furn.; yr. lease. See 108 S. Canal-st. Write for info., or call Col. 9718.

RESTAURANT—BUSY COR. LOC. MOD equip. Exc. spot for tavern. Good chance for enterprising bus. man. Reas. 533 E. 43d

RESTAURANT 3302 FULLERTON; EST. 4 yrs.; living rms. in rear. Bel. 1946.

RIDING ACADEMY FULLY EQUIPPED; 32 3 and 5 gaited saddle horses, complete English equipmt, polo field on prem., long lease. 6206 Dempster. Morton Grove 2239

RMG. HSE.—46 RMS.; NR. LINC. PK.; RT. $175; 3 yr. lse.; beau. furn.; $2,500 req M.R.DeWoskin Co., 105 W. Madison. Sta.9891

RMG. HSES.—20 TO 60 RMS.; REAS. TMS. Steinbock & Alexander. 160 N. La Salle.

RMG. HSE.—28 RMS.; GOLD COAST LOC. pr., $2,500, tr. Capps Co., 61 W. Schiller

ROOMING HSE.—19 MOD. RMS. W. SIDE Nets $200 mo. Address M G 96. Tribune.

SCHOOL STORE—OPP. H. S.; CHEAP FOR quick sale; acct. ill. Boul. 1538.

SCHOOL STORE—GROC., LUNCH, BARG Lv. rms., im. pos. 8060 Vincennes. Ste 3448.

SHOE REPAIR SHOP—225 E. 75TH-ST.; $20 rent; new Landis finisher; good business. Triangle 3694. after 5 p. m.

SHOE REPAIR — COMP. LANDIS AND stock; $200; today, 10-2. 4311 Harrison.

TAVERN AND LUNCH RM. — BEAUT. equip. Will sac. for less than half of orig. cost acct. sickness. 1125 Belmont.

TAVERN—TRANSFER CORNER; 5 YR. lease; rent $50; fully equip. Col. 5278.

TAVERN—640 E. 79TH-STREET A REAL buy for cash. Regent 3921.

TAVERN — MONEYMAKER. NEW FIXtures. Austin district. 5611 W. Madison

TAVERN AND BARBEQUE—A1 LOCATION on N. W. side. Apply 4014 N. Central.

TAVERN-LIQUOR STORE—TRANSF'R COR. Mod. equip. Address P L 247. Tribune.

TAVERN—IN LOOP., ESTAB. 5 YRS.; SACrifice; other bus. 22 N. Wells-street.

TAVERN—N. W. SIDE; GOOD LOCATION; doing good business. Reas. Pal. 4926.

TAVERN AND REST. IN STOCK YARDS dist. Transfer cor.; 2 stores. Yar. 4473.

TAVERN — EXCEL. LOC. AUSTIN DIST. Reas. 5663 W. Madison-st. Austin 7879.

— — — — A GOOD MFG. BUS. — — — — sells leading dept. and chain stores; $5,500; ½ cash, bal. out of profits. Rigid invest. Address P L 248. Tribune.

If the kind of store or business you want is not offered for sale today, why not advertise in the Business Opportunity Wanted Column? Stop in today at the Tribune Want Ad office, Madison and Dearborn-streets, or call Superior 0100. Ask for an Ad Taker.

Partnerships and Investments.

HERE'S REAL OPP.—OLD CO. COLLECTORS for our new attrac. vendors 1c-5c Hershey bars. Full or part time. Chicago or other towns. Inv. $100 up. Call or write for "VENDING FACTS." FREE. Vending Org.. Rm. 1201. 203 S. Dearborn.

GOING CONC. METAL MFG., DES. PARTner to invest $8,000. Estab. Selling ability pref. Inq. Samuel Blair. 6 N. Clark-st.

15 BALLYROLL SKEE-BALL TYPE GAMES on locations. Only people with $1,250 cash. Address P T 52. Tribune.

$630 STARTS YOU—DEPRESSION PROOF bus.; part time; R. 408. 40 S. Clinton.

Distributors.

WANT DISTRIBUTOR—FOR WONDER MIX. self mixing beverage. Nothing like it on market. Wonder Mix Co. Lawn. 1642.

Concessions, Locations, and Leases.

COAL CONCESSION—HAVE FACILITIES for handling additional 10,000 tons through modern equipped yard, hauling included. Well located. Address O A 118. Tribune.

Business Equipment.

NEW AND USED 1C AND 5C HERSHEY MAchines; all types nut machines. Mfgrs. and distributors. 2144 Van Buren.

BATTERY SHOP—EQUIPMT., SHOW CASE and large size cash reg. Rep. 1098.

FOR SALE—30 THOMPSON ARM CHAIRS; good cond. Phone Geneva 849.

Business Service.

WANTED—WORK FOR SHOP EQUIPPED for woodworking and blacksmithing; reasonable rates. Phone Belmont 6704.

Wanted.

DRUG STORE WANTED—HAVE $2,000 cash; give full particulars. ADDRESS D E 207. TRIBUNE.

SUPER GAS STA.—MUST HAVE GREASing; long lease. Have $2,000 to invest. Call Shel 1801. MR. NOLAN.

WANTED NEWSTAND ON N. W. SIDE CASH. ALB. 0367. OLSEN.

WANTED SUPER SERVICE GAS STATION in Chgo. or suburbs. Sheldrake 7335.

WANT GOOD TAVERN IN BUSY DISTRICT Priv. party. Address O 591. Tribune.

CASH FOR STORES AND MERCHANDISE. L. Goodman, 672 Roosevelt. Can. 8625.

TYPEWRITERS AND SUPPLIES.

RENT A REBUILT TYPEWRITER—SPEcial student rates; one month, $2; or 3 months, $5. Mid-City. 415 N. State. Del. 1843.

TYPEWTR., $8; MIMEOGRAPH, $25; MULtigraph, $25. 172 N. La Salle-st. Fra. 5234.

HOUSEHOLD APPLIANCES.

Electric Refrigerators.

— — CLOSEOUTS — 1937 MODELS — — 100 nationally known refrigerators at less than cost. Also on sale, nationally advertised ranges. Cash or terms to suit. 601 W. Washington. Hay. 3020. Open eves., Sun.

GENERAL ELECTRIC, $45.
Rec. all 1937 models. Open eves. WAREHOUSE. 1100 W. WASHINGTON.

GUAR. RECOND. AND REPOSS. FRIGID., Kelv., Crosleys, G. E.'s, etc., $30 up. Renewed in our own factory. Large variety to choose from. 220 W. Huron-st. Open Sunday.

NEW WESTINGHOUSE, $69; NEW ELECtrolux, $79; Frigidaire, $59; Norge, $49. Rea. terms. Open eves.-Sunday. 621 Jackson.

Oil Burners and Stokers.

FINAL DISPOSAL.
All family size heaters.
PRICES START AS LOW AS
$14.95.
Also on sale Quaker, American, Florence, Duo Therm and others. Open eves., Sun. Edison's Warehouse Outlet, 766 W. Jackson.

NEW AMERICAN SUN FLAME OIL Burner, list price $66; sale price $29.95 while they last. We are also closing out Duo-Therm., Norge, other nationally known makes at the lowest prices in the city. 601 W. Washington. Open eves., Sun. 10 to 3.

— — — $20,000 BANKRUPT SALE — — — Quaker Duo-therm, Florence, American Lonergan. Save to 60%. Some $20. Open eve.-Sun.
1100 W. WASHINGTON.

RENT A NORGE—
Circulating Oil Heater. Clean, chp. Mr. Brown. Eng. 0019. We cover city and subs.

— — — — RENT A STOKER — — — —
CALL BEVERLY 0070.

STOKER—SUIT. 2 FLAT OR LARGE RES.; terms. Johnson. 7523 Ingleside-avenue.

Stoves.

SAMPLE TABLE TOP — SLIGHTLY CHIPPED, $22.50. OPEN EVES., SUN. EDISON'S WHSE.. 766 W. JACKSON.

JEWEL TABLE TOP GAS RANGE, NEW $25. Tms. Op. Eves., Sun. 621 W. Jackson.

Vacuum Cleaners.

NEW G. E. VACUUM CLEANERS—$14.95; in orig. cartons. Edison's Whse.. 766 Jackson.

Washing Machines.

NEW SPECIAL, $22.50
NEW THOR, MAYTAG, A. B. C., WESTINGHOUSE, and many other nationally advertised brands on sale. Terms or cash. Open eves. to 9 p. m.; Sunday, 10 to 5 p. m. Edison's Warehouse Outlet. 766 W. Jackson.

RENT A NEW MAYTAG—25C PER WEEK. No obligation. Immediate delivery. Apply rent on purchase if desired.
MAYTAG,
LINCOLN 6900.
Credit dept. repossed washers. $15. Small cartage charge if returned.

RENT A WASHER.
25c WEEKLY.
To apply on price if you buy.
NEVADA 1361. LAKE VIEW 8670.

THOR WASHERS—$25.
Maytag, A. B. C., Westinghouse on sale. Warehse., 1100 W. Washington. Op. eve., Sun.

THOR RENTAL SERVICE.
Washers rented, 25c a week. WELLINGTON 2400.

. . NEW 1938 THOR, EASY, MAYTAG . . BEE VAC., $27 UP. COMMONWEALTH. 775 W. JACKSON-BLVD. OPEN EVES., SUN.

NEED CASH—25 LATE STYLE THOR, KENmore, A. B. C., Maytag, $15 to $30. New ones 25% off. 2934 Lincoln-av. Gra. 5178.

THOR WASHER OR IRONER RENTED, 25C week. Free cartage. Thor. Albany 0140.

50 WASHERS-IRONERS — GUAR., $5-$10-$15. Op. eves. 3448 W. North-av. Alb. 0141.

MAYTAG AND THOR—LIKE NEW, $20. Rec. terms. Open eves.-Sun. 621 Jackson.

Miscellaneous.

NORGE FLOOR SAMPLES—CLOSING OUT, lowest prices ever known. All new and guar. for 10 years. Dale J. McGinnis Norge Sales. 2665 Milwaukee-av. Open evenings.

MUSICAL INSTRUMENTS.

Pianos and Players.

— — WAREHOUSE PIANO BARGAIN — — Small sized used upright piano, reduced to only $35. Terms 50c a week. No money down; 30 days free trial. Nothing to pay until January. See this bargain at private fireproof piano warehouse. South Ashland-av. and 39th-st. Open until 9 p. m.

— — 1937 KIMBALL LOWBOY PIANO — — CONSOLETTE STYLE WALNUT CASE. Dealer's sample at a big saving. COME IN TODAY. SEE OR PHONE. MR. JAHNCKE. HARRISON 4010. MONDAY 9 A. M. TO 5 P. M. W. W. KIMBALL CO.. 306 S. WABASH.

— — CHICKERING GRAND PIANO — — Entirely refinished, looks like new, at less than half of original price. TERMS AS LOW AS $2 WEEKLY. MAY BE SEEN 9 A. M. TO 5 P. M. Ask for MR. JAHNCKE. Harr. 4010. W. W. KIMBALL CO.. 306 S. WABASH.

PIANO BARGAIN—BRAND NEW GRAND reduced to only $167. Terms $2 a week. Nothing to pay until January. Free delivery. P. A. Starck Piano Co., 234 South Wabash-avenue. Open until 9 p. m.

PIANO BARGAINS—$125 BUYS 5 FOOT grand, good condition; $20 buys good walnut upright. Sunday 1 to 6. Gross. 3935 N. Kedzie-avenue.

BRAND NEW 1938 MIDWEST CHASSIS. 20 tubes, 6 wave bands automatic tuning. $39.95. Open eves. Sun. to 5. Commonwealth Home Appliance. 775 W. JACKSON.

STEINWAY GRAND AND NEW AND USED studio uprights; excep. buys; easy terms. Victor Warehouse. 4800 West Lake-street.

STEINWAY MAHOGANY GRAND PIANO. Would arrange payments with reliable person. Longbeach 5081. Monday or Tuesday.

STEINWAY GRAND—MODERN DESIGN, 6 ft. size, excel. condition and tone, $495. Moist Piano Co., 13th fl., 209 S. State.

USED GRAND PIANOS, $150, $175, $225, $275. Low terms. All good condition. WURLITZER. 111 S. Wabash. Open evenings.

CHICKERING GRAND—LIKE BRAND NEW. Owner leaving city, will sell cheap or rent. WYMAN'S, 604 Republic Bldg., 209 S. State.

BEAU. $1,400 JULIUS BAUER GRAND. Sac., $200 cash. 6512 N. Clark.

NEW PIANO FOR ONLY $198, ON EASY terms, at Cable Piano Co., 303 S. Wabash.

STEINWAY GRAND—MODEL "L," WALnut, prac. new. Sac. Herman, 3121 Lawrence.

CHICKERING GRAND PIANO—MUST SACR. $235; like new. 6242 W. Grand.

SACRI. BEAUT. $1,600 GRAND, LIKE new; $175 cash. 5408 W. North-av.

1 KIMBALL GRAND, 1 MIDGET, 1 SPINet. 3238 W. HARRISON-STREET.

SPOT CASH FOR ANY KIND OF PIANO. Mrs. Paige, Van Buren 1248.

WANTED TO BUY—USED GRAND PIANO from private family for cash. Mer. 4026.

STORY & CLARK GRAND—$125. M'KENNA, 40 E. Oak. Whitehall 6040.

Accordions.

PIANO ACCORDIONS—BARGAINS IN USED, rebuilt, and demonstrator instruments. All sizes to 120 bass. Tms. with free lessons. Chicago Musical Instrument Co., 309 S. Wabash. Harrison 4884. Open evenings.

WANT TO BUY CROMATIC ACCORDION; pay cash. John, Grovehill 2622.

BUSINESS DIRECTORY.

Christmas Trees.

XMAS TREES MONTANA, EXTRA FANCY. Discount if ordered now. Carloads, bundles. 6827 N. Clark. Sheldrake 2479.

Furniture Repairing & Upholstery.

HAVE YOUR UPHOLSTERED FURNITURE repaired in your home. Pay less and see how it's done. Free estimates. Haymarket 8039.

Mimeo and Multigraph Letters

ELITE LETTER SERVICE—STENO., ADdress, mimeo, typing, mail lists. Yar. 7083.

Moving and Storage.

Nation-Wide Moving Service
LOW RATES TO CALIFORNIA, TEXAS. Safeway Vans. 20 E. Jackson. Wab. 8225.

UNION VAN LINE, INC.—SAVE ON OUR new rates, coast to coast. New York, Phila., Washington, Boston, Fla., connecting points. 82 W. Washington. State 7645.

SAVE 40%—MOVE SAFELY IN PADDED compartm't cars everyw U. S. and Canada. General Movers. 3204 Harrison. Van B. 6878.

Piano Tuning.

PIANOS TUNED, $2—24 YEARS' EXP.; REpairing, reas.; guar. Cole. Republic 5218.

Refrigeration Service.

HOME AND COMMERCIAL—BEST WORK; quick service at low cost. Hem. 2498.

Rug Cleaning.

9X12 ONLY $2. REG. $4. JOB SIZED. The Federal (Est 34 yrs.) LINCOLN 0134.

$1.50—9X12 DOM., SHAMPOOED, BOTH sides. Exp. rep. M. & H. Clnrs. Ked. 1614.

$1.50 —9X12 DOMESTIC; CLEAN 2 SIDES; wk. guar.; go anywh. A-1 Rug. Key. 8414.

$1.50 9X12 DOM. THORO. CLEANING. A to Z CLEANERS. Longbeach 0568.

$1.75—9X12 DOMESTIC CLEANED THORO. fully ins.; go anywhere. Eng. 1190.

DOGS, CATS, BIRDS, POULTRY, ETC.

Dogs.

MINIATURE PINSCHER PUPPIES—3 MOS. reg.; ideal Christmas gift. 604 So. 6th-av., Maywood, Ill., Tel. Maywood 2213.

MIXED PUPS, $1; SHEPS, $3; FOX TERR., $5. Wires, Scots, Cocker Span. Springer Span., Poms. Others. 2413 W. North-av.

BOSTON BULLS—MALE, 6 WEEKS OLD; beauties. 1235 Addison. Bitt. 8265.

— DOGS—ALL BREEDS. HALF PRICE — Waukegan-rd., 2 mi. N. of Milwauke-av.

Dog Ambulances.

DR. JOHN M. CONDON (ASST. STATE Vet.), dog and cat hospital now located at 4732 W. North-avenue. Berkshire 4633.

LIGHT AND HEAVY MANUFACTURING.

INVENTIONS DEVELOPED—MODEL DIES, jigs, tools, stampings, gen. machine work, repairs. 301 W. Grand-av. Phone Del. 1819

USED AUTOMOBILES FOR SALE.

--- IF ---
You Don't Know
USED CARS
-- KNOW --
YOUR DEALER
Lawder Bros.
[ESTABLISHED 1890.]
The Old Reliable Dealer.
47 Years of Giving the Most for Your Money.
A FORD-LINCOLN-ZEPHYR DEALER, WHERE R. & G. REALLY MEANS RENEWED AND GUARANTEED.
1931s Fords 1937s
60 AND 85 MODELS. ALL MODELS. ALL COLORS.
1935s Dodges 1936s
4 DOOR SEDANS AND COUPES.
'36s Lincoln Zephyrs '37s
4 DOOR SEDANS: RADIOS. HEATERS.
1936s Olds 1937s
2 DOOR AND 4 DOOR SEDANS: EXTRAS.
1935s Pontiacs 1936s
4 DR. SEDANS: BEAUTIFUL GREEN.
1935s Plymouths 1936s
COUPES. MUST SEE TO APPRECIATE.
250 Others at Lowest of Prices
TERMS. TRADE.
100% Satisfaction or 100% Refund.
Open Sunday. Eves Till 10
6900 VINCENNES-AV.
1 BLOCK WEST OF STATE-STREET.

NASH., PLYM., FORD, DODGE, CHEV.—Lowest prices at 7636 Stony Island-av.

Buick '37 Sedan, $745
Model 41, 4 door, trunk, radio.
Buick '37 Sedan, $895
Model 61, 4 door, trunk, 6 wheels.
Buick '37 Sedan, $945
Model 81, 4 door, trunk, 6 wheels. With radio and heater.
Buick 7 Sedan, $1,195
Big 7 pass. 1937: 6 wheels.
Your Car or 20% Down.
CAPITOL FINANCE CORP.,
2235 MICHIGAN-AV.

BUICK 1937, $635
5 pass. de luxe touring sedan: built-in trunk, all dual equip., high grade cord upholstery; beautiful dark blue. Sacr. $635. Also 1937 model 8 61 4 door 5 pass. de luxe touring sedan; built-in trunk, 6 w., side mts., radio, heater, clock. Sacrifice for $805. Your car down, bal. 12-24 mos.; 90 day guarantee.
OPEN DAILY 9 A. M. TO 10 P. M.
State Auto Finance Corp.,
3939 Washington-blvd.

BUICK 1936 SEDANS
Special 41 4 Dr. $595
Century 61 4 Dr. 635
Roadmaster 81 4 Dr. 725
Built-in trunks and radios on all.
Logan Square Buick Co.,
2468 MILWAUKEE-AV.

BUICK '37 SEDAN, $695
De luxe 1937 touring sedan; built-in trunk comp.; dual access. and trunk model, radio htr., wht. walls. Cost to $1,320, dn. to $695. Your car down, bal. 2 years, 90 day guar. OPEN TO 10 P. M. 7 DAY DRIVING TRIAL.
CENTURY FINANCE CORPORATION.
850 JACKSON-BL.

BUICK '37, $645
5 pass. de luxe sedans; dual equipmt.; built-in trunk, radio, heater, defroster turn. Your car down, bal. 12-24 months. Fully guar.
FINANCE CO. OPEN EVENINGS.
3910 OGDEN-AV.

BUICK '37 SEDANS
4 door touring sedans. Built-in trunks many extras. 7 to choose from. All colors. Priced for immediate sale. Also 5 1936 sedans from $575. Your car down, balance 12-24 months. 90 day guarantee.
4618 Washington-blvd.

BUICK '37 81, $995
Official's car. 4 door 5 pass. club sedan. Heater, 6 wheels, cigar lighter, electric clock, radio, safety glass, white wall tires: an exceptional purchase.
EMIL DENEMARK, INC.,
3860 OGDEN-AV. CRAWFORD 4100

BUICKS - BUICKS
'37 41 Touring Sedan, Radio, Heater.. $850
'36 7 Pass. Sedan De L., 6 Wheels..... 795
'36 Touring Sedan, Radio, Heater...... 595
'36 61 Sedan, Side Mts., Radio, Heater.. 695
'35 61 Sedan, 6 Wheels Side Mounts..... 495
2247 S. MICHIGAN.

BUICK 48 SEDAN
1936, $625
Buick Dlr. 3807 Lawrence.

BUICK—1936 7 PASSENGER LIMOUSINE very low mileage. Cannot be told from new; priced right; low down payment, terms. INDEPENDENT MOTORS, DE SOTO DLR.
2700 MADISON-STREET.

BUICK—1930 4 DR. SEDAN, SIDE MTS., good tires, A1 mech., new paint.. $75. Chevrolet Dealer. 4259 W. North-avenue. OPEN SUNDAY

BUICK—'37 41 4 DOOR TOUR SED.; EQPT. heater, radio, special wheel and uphols. Cost $1,295; used 90 days. Take best offer or trade. Dealer. Lawn 9664.

BUICK — 1935 41 SEDAN, BUILT-IN trunk, radio, heater......... $155 down. McFARLAND KEENAN, 7647 S. Halsted.

BUICK—'34 67 4 DOOR SEDAN, BLACK, side mounts, dual equip., heater, clock. Sac. $425. 6838 Anthony-av. Stew. 7634.

BUICK—'36 41 4 DR. TRUNK SEDAN: side mounts, radio htr.; $595. Aus. 3565.

BUICK—1936 7 P. LIMOUSINE....... $975. 5701 BROADWAY. BUICK. LON. 7700.

BUICK—1933 4 DOOR SEDAN: MUST SACrifice, $250. Call Longbeach 9573.

CADILLAC 1937, $1,095
4 door 5 pass. custom built touring sedan; built-in trunk, all dual equip., high grade whipcord upholstery; equipped with radio heater. Original cost $2,360. 2 to choose from. Beautiful dark green and beautiful black. Sacrifice $1,095. Your car down, balance 12-24 months; 90 day guarantee.
OPEN DAILY 9 A. M. TO 10 P. M.
State Auto Finance Corp.,
3939 Washington-blvd.

CADILLACS
CADILLAC '36 "60" Tour. Sed.; black... $875
CADILLAC '35 Series 10 Sed.; black.. 675
CADILLAC '34 Series 10 Sed.; maroon.. 600
CADILLAC '35 Series 10 Sed.; black.. 575
CADILLAC '34 "10" Town Sed.; black 575
CADILLAC. 2258 S. MICHIGAN. CALUMET 4185. OPEN EVENINGS.

Cadillac '36 Fleetwood
Sedan. Long wheelbase, 6 wheels, side mts., black finish, built-in trunk, radio, heater. This car cannot be distinguished from a new Cadillac. Any one in the market for a new car should see this one. Originally cost $3,800. Best offer. C. PETERSEN, 2345 S. MICHIGAN.

CADILLAC—'36 COUPE: OPERA SEATS; radio, heater. Only .... $895. NEW CAR DEALER, 6201 S. WESTERN.

CHEV.—'34 SEDAN, TRUNK............. $265. Many other like values, '35s, '37s. KUSBLER CHEV. 6330 BROADWAY.

CHEVROLET—1937 MASTER 2 DOOR SEdan, with trunk. Like new........ $495. 7557 STONY ISLAND. Butterfield 1285.

CHEVROLET—'36 DE LUXE MASTER 4 dr. sport sedan; htr.; $395. Austin 3565.

CHEV.—1930 SEDAN: $75 CASH; GOOD condition. Call Hollycourt 2343 eves.

CHEV.—'35 5 PASS. SEDAN; RADIO, HTR. Will sell at sacrifice. Delaware 0810.

CHEVROLET—1934 MASTER 4 DOOR SED. Priv. party. $295. Lake View 7700.

CHEV.—'36 TRUNK SED.............. $395. BROUGH De Soto. 7430 Stony Island.

CHEVROLET—1935 TOWN SEDAN: PERF. cond.; must sac. at $295. Call Lon. 9237.

CHEVROLET—1931 4 DOOR SEDAN: MUST sacrifice $115. Longbeach 9573.

USED AUTOMOBILES FOR SALE.

STUDEBAKER
'WINTER-ATIZED' CARS
HONESTLY PRICED
HONESTLY REPRESENTED
$100,000 STOCK TO CHOOSE FROM
'28 OLDSMOBILE COACH.............. $ 50
'30 HUPP SEDAN, side mounts........ 60
'29 MARMON SEDAN................... 35
'30 FORD SEDAN..................... 60
'30 STUDE. DICTATOR 6 COUPE........ 55
'31 CHEV. COUPE; side mounts........ 65
'31 STUDE. COMM. 8 SED.; S. M....... 95
'31 BUICK COUPE; side mounts........ 75
'31 AUBURN SEDAN................... 75
'31 PIERCE-ARROW SEDAN............. 165
'32 PLYMOUTH ROADSTER............... 95
'32 DODGE SEDAN; side mounts........ 205
'32 STUDEBAKER PRES. 8 CONVERTIBLE SEDAN; side mounts.......... 135
'32 HUPMOBILE SEDAN; side mts....... 135
'32 ROCKNE SEDAN................... 185
'32 PACKARD SEDAN; side mounts...... 245
'33 CHEVROLET COUPE................. 195
'33 CHEVROLET SEDAN................. 225
'34 FORD CONVERTIBLE COUPE.......... 225
'34 FORD SEDAN..................... 245
'34 PONTIAC CONVERTIBLE COUPE....... 205
'34 OLDSMOBILE 6 SED.; trunk........ 395
'35 AUBURN SEDAN................... 395
'36 FORD COUPE..................... 395
'36 CHEVROLET SEDAN................. 495
'36 STUDEBAKER 6 SEDAN.............. 545
OLDSMOBILE 1937 SEDAN at BIG SAVINGS!
and HUNDREDS of others to choose from—$25 and up.
CHICAGO'S EASIEST TERMS.
STUDEBAKER
USED CAR DEPT. STORE,
26th and Michigan-av.
Open till 9 p. m. Daily—All Day Sunday.

CHEVROLETS
Lowest Prices in Town!
'37 Chevrolet Sedan, trunk.......... $495
'36 Chevrolet Town Sedan, trunk...... $385
'35 Chevrolet De Luxe Coupe......... $325
'33 Chevrolet 4 dr. Sedan, 6 wheels... $245
'31 Chevrolet 5 Pass. Coach.......... $145
'31 Chevrolet Sport Coupe, 6 wheels.. $115
AS LOW AS $10 DOWN—18 MOS. TO PAY
Mid-City Chevrolet
Authorized Chevrolet Dealer for 15 yrs.
1147 JACKSON-BLVD.
OPEN EVENINGS AND SUNDAY.

CHEVROLETS.
The Most Complete Stock in Chicago.
A Select Few of the 90 to Choose From Listed Below.
'37 5 pass. sedan at big discount.
'36 5 pass. sedan $375.
'35 5 pass. sedan $295.
'34 5 pass. sedan $265.
Also '33s, '32s and '31s. Sedans, Coupes, Coaches.
SMALL DOWN PAYMENTS.
YOUR CAR IN TRADE.
21 Years as Chevrolet Dealer.
2 STORES
2508 Milwaukee-av. and 2473 Milwaukee.

CHEVROLET 1937, $545
Master de luxe 5 pass. touring sedan; 7 to choose from. All colors. Radio, heater. Also 3 1936 de luxe touring sedans; dual equipment; priced down to $545. Your car down, bal. 12-24 months; 90 day guarantee.
OPEN DAILY 9 A. M. TO 10 P. M.
State Auto Finance Corp.,
3939 Washington-blvd.

CHEVROLET '37, $495
ALSO '36 SEDAN, $385.
5 pass. de luxe tr. sedans. Like new in every respect. Radio, heater, defroster furnished. Your car down, balance 12-24 mo. 90 day guarantee. 30 days' driving trial.
FINANCE CO. OPEN EVENINGS.
3910 OGDEN-AV.

CHEVROLET 1937, $495
Reduced to close out. Master tour sedans, coupes. Many colors; radio. Down to $495. Your car down, bal. 2 years, 90 day guar. OPEN TO 10 P. M. 7 DAY DRIVING TRIAL.
CENTURY FINANCE CORPORATION.
850 JACKSON-BL.

CHEV. '37, $545
Trunk sedan with radio.
YOUR CAR OR $100 DOWN.
CAPITOL FINANCE CORP.,
2235 MICHIGAN-AV.

CHEV. '37 SEDAN, $465
Built-in trunk, dual equipment. Gunmetal finish. Only $100 down.
C. PETERSEN.
MICHIGAN-AVENUE CHEVROLET
2345 SOUTH MICHIGAN.

CHEV. '36, $395
Master de luxe 5 pass. sedan, built-in trunk, radio, heater. See this car today. A real value. Your car down.
BURKE, 6733 S. Western.

CHEV. '36 DE L. SED., $395
5 pass., built-in trunk, de luxe model. Knee action, turret top. $95 down.
C. PETERSEN.
MICHIGAN AVENUE CHEVROLET.
2345 SOUTH MICHIGAN.

Chevrolet '37 De L. Sedans.
Heaters, dual accessory group; low mileage, $545.
BERNARD & LEE
1033 Chicago-av., Evanston. Uni 2127
OPEN SUNDAY

C-H-E-V-R-O-L-E-T-S.
'36 CHEVROLET SEDAN $445
'35 CHEVROLET SEDAN 365
'34 CHEVROLET SEDAN 295
'33 CHEVROLET SEDAN 225
PONTIAC DEALER. 7727 S. ASHLAND.

CHEVROLET 1936 MASTER DE LUXE town sedan; built-in trunk, knee action, turret top, large heater, defroster, and white wall tires.................... $425. Chevrolet Dealer, Chicago-av. at Austin-blvd. OPEN SUNDAY.

Chev. '36 Master Coach, $395.
Hydraulic brakes, turret top, no draft ventilation; best trade on 31s, '32s. CHEV. DLR. 1111 Chicago-av., in Evanston.

CHEV. 1936 TOWN SEDAN TURRET TOP trunk, hydraulic brakes, and full equipment; real saving at $385; widest selection of used Chevrolets at lowest prices in city. CLARK-MAPLE CHEV. 1038 N. CLARK.

CHEVROLET '34 SEDAN,
$295
RUBY CHEV. INC. 7158 Stony Island

CHEVROLET 1930 4 DR. SED. SIDE MTS. Good tires, A1 mech. New paint....... $75. Chevrolet Dealer. 4259 W. North-avenue. OPEN SUNDAY.

Chev. '37 Trunk Sed., $535.
Latest 2 dr.; radio, htr.; almost new. CHEV. DLR. 1111 Chicago-av., in Evanston.

Chev. '37 De Luxe Town Sed.
$100 DOWN
RUBY 1422 E. 67th. Ph. Fair. 9600

Chev. '36 2 Dr. Trunk Sed.
$25 PER MONTH.
RUBY, 1422 E. 67th. Ph. Fairfax 9600

Chrysler, Brand New
$695 DISCOUNT.
On 1937 Imperial sedans; also larger discount on Royal 6 cyl. 5 pass. sedans; radio, heater, defroster furnished; new car warranty. Your car down payment, balance 12-24 months. 30 day driving trial.
CHRYSLER DEALER. OPEN EVENINGS.
3910 OGDEN-AV.

CHRYSLER '35 SEDAN.
$475
Royal 4 dr. trunk. Looks and runs like new.
SOUTH SHORE BUICK CO.
7320 STONY ISLAND. MID. 6400

Chrysler '31 "6" Sed., $125.
4 door, 5 pass.; radio, htr. $20 down.
C. PETERSEN.
MICHIGAN AVENUE CHEVROLET.
2345 SOUTH MICHIGAN.

— — CHRYSLER '36 COUPE $475 — — 6 cyl., r., seat dual equipt. Terms. M. & R. MOTORS. 3956 GRAND, AT CRAWFORD.

CHRYSLER—'33 DE LUXE SEDAN; EXCEL. condition. Low mileage. Radio. $335. Private party. Tms. if desired. Berk. 1604.

— CHRYSLER—'37 IMPERIAL 8 — Sed. Overdr., radio, htr., w. w. tires; $895. NEW CAR DEALER. 6201 S. WESTERN.

CHRYSLER—'30 COACH. REFINISHED $95. BUTLER MOTORS. 2512 S. Michigan.

Cord '36 Spt. Sedan
Used very little. Pass for new. $775. Radio and heater. Open Sunday.
2246 SOUTH MICHIGAN.

DE SOTO—'35 TRUNK SEDAN AND '36 coupe; wonderful condition; must sell at once. Twerdahl, Wel. 8300; eves., Uni. 2280.

DE SOTO—'33 DE L. 2 DR. SEDAN; PERF. thruout. Only $215. Tms. 1132 N. Damen.

USED AUTOMOBILES FOR SALE.

SEE
RUBY
FOR
1937 CHEVS.
All body styles and colors.
PRICES FROM
$475
You can trade with us for less money difference.
RUBY CHEVROLET, INC.
See these cars at these locations.
SOUTH SHORE BRANCH.
7158 Stony Island-av.
WOODLAWN BRANCH.
1422 E. 67th-st.
SOUTH CHICAGO BRANCH.
9228 So. Chicago-av.
BEVERLY BRANCH.
9220 S. Ashland-av.

DE SOTO 1937 7 PASS. SED.
Trunk model, long wheelbase; dual accessory group. Cost new, $1,475; full price $775. With new car warranty.
BERNARD & LEE
1033 Chicago-av., Evanston. Uni 2127
OPEN SUNDAY

DE SOTO '35, $395
5 passenger sedan. Will sacrifice.
3000 LAWRENCE.

DE SOTO—1936 DE LUXE 4 DOOR TRUNK sedan. Light blue; excellent condition in side and out. Heater. $525. Will finance. No dealers. UNIVERSITY 1859.

— DE SOTO AIRFLOW SEDAN, 1934 — Like brand new; sacrifice $395. U. S. AUTO FINANCE, 1340 W. 63D-ST.

DE SOTO - 1937 CUSTOM TOUR. SED. built-in trunk, heater, fully equip. $850. STUDEBAKER. 2424 MILWAUKEE.

DE SOTO '37 4 DR. TOUR SEDAN: LOW mileage; $725. Skokie Motor Sales, 8061 Lincoln-av., Niles Center. Phone 81.

DODGES
1936 Dodge 5 pass. tour. sedan........ $495
1936 Dodge coupe 405
1935 Dodge 5 pass. sedan............... 435
1934 Dodge 5 pass. sedan............... 325
1932 Dodge 5 pass. sedan............... 195
Your Car Down, Bal. to Suit.
AUTHORIZED PONTIAC DEALER
GROSSINGER'S
AUTHORIZED PONTIAC DEALERS
2658 Lawrence. Lon. 7883
3015 Lawrence. Key. 5321.

DODGE 1937, $575
5 pass. de luxe touring sedan; built-in trunk, all dual equipment. This car is positively just the same as brand new. 7 to choose from, all colors. Sacrifice for $575. Also 6 1936 4 door de luxe Dodge touring sedans; radio, heater. Sacrifice $175. Your car down, balance 12-24 mos.; 90 day guar.
OPEN DAILY 9 A. M. TO 10 P. M.
State Auto Finance Corp.,
3939 Washington-blvd.

DODGE 1937, $575
1937 de luxe touring sedan. Built-in trunk and epc. with htr. and radio. Down to $575. Your car down, bal. 2 years. 90 day guar. OPEN TO 10 P. M. 7 DAY DRIVING TRIAL.
850 JACKSON-BL.

— — — DODGE—1937 SEDAN — — —
4 DOOR TOURING SEDANS
DAMPMAN-SCHMITT CO.
LIMITED SUPPLY. ACT QUICKLY.
DODGE-PLYMOUTH DEALER.
CLOSEOUT SALE.
1019 DAVIS-STREET, EVANSTON.
EVANSTON CARS ARE BETTER CARS.

DODGE '36, $445
A 4 door de luxe sedan with built-in trunk, black finish, mohair upholstery. Here is a real buy. Your car down.
BURKE, 6733 S. Western.

D-O-D-G-E-S.
'36 DODGE CONVERT. SEDAN $595
'36 DODGE SEDAN; TRUNK $545
'35 DODGE SEDAN; TRUNK $445
'33 DODGE SEDAN; DE LUXE $275
'33 DODGE CONVERT. COUPE $275
PONTIAC DEALER. 7727 S. ASHLAND.

Dodge 1933 De Luxe Sedan
FOR SUNDAY ONLY.
FULL PRICE $195.
BERNARD & LEE
1033 Chicago-av., Evanston. Uni 2127.
OPEN SUNDAY.

DODGE—LATEST '36 DE LUXE 4 DOOR touring sedan; built-in trunk, heater, no draft vent., etc.; beau. black finish; like new. Sacrifice for only $495. Guaranteed. DODGE-BENDER-RIEGER, INC., PLYMTH.
933 WASHINGTON-BLVD.

DODGE—'37 4 DR. TOUR. SED. RAD. $695
Dodge '36 tr. sed. trk. A-1 cond.... $525
Dodge '36 del. cpe. dual equip....... $445
Dodge '35 4 dr. tour. sed. rd. htr... $425
Terms to suit. 6811 S. Halsted.

DODGE—'34 DE LUXE SEDAN........ $295. Best Dodge value ever offered. Be sure and see this car today. DODGE DLR. 1019 DAVIS-ST. EVANSTON. EVANSTON CARS ARE BETTER CARS.

DODGE '36 COUPE
Business model. Heater, fan, radio, $445. BIRD-SYKES. 2215 S. MICHIGAN.

DODGE—'37 TOURING SEDAN. BUILT-IN trunk, dual equip.; h. w. heater. Very little mileage. Like new. Guaranteed. $695. McFADDEN, DODGE DLR., 2810 MADISON.

DODGE—Nov. '33; DE LUXE 4 DR. SEdan; private car; excellent cond.; bargain. See at owner's garage, 6818 Stony Island.

DODGE—'35 4 DOOR SEDAN......... $295. BURKE, 6733 S. WESTERN.

— — FORD—'37 DE LUXE COUPE — Special blue paint, white wall tires. Radio, heater. A beauty. Large discount. Mr. Wright's personal car. See it. J. J. WRIGHT MOTORS, 242 W. 55TH-ST.

FORD—'35 SEDAN .... $205. Best Ford value ever offered. Be sure and see this car today. DODGE DLR. 1019 DAVIS-ST. EVANSTON. EVANSTON CARS ARE BETTER CARS.

FORD '35 SEDAN—A1.
$75 down, balance to suit.
RUBY, 1422 E. 67th. Ph. Fair. 9600

FORD—'35 TUDOR SEDAN............ $325. WARNER MOTORS. Auth. Pontiac Dealer.
1832 IRVING PARK-BLVD.

FORD '34, $210.
Fordor de luxe sedan, radio.
NEW CAR DLR. 5043 BROADWAY

FORD '36 TUDOR,
$345.
RUBY CHEV., INC. 7158 STONY ISLAND

FORD '34 TUDOR SEDAN,
$225
RUBY CHEV. INC. 7158 Stony Island

FORDS '34S TO '37S $275 TO $575. Sedans, tudors, coupes, convertibles. '30, '31, '32, '33 all models $75 to $175. MORTON'S, 738 Diversey. 824 Diversey.

FORD—'35 DE LUXE TOURING SEDAN; built-in trunk comp. dual horns, heater, dual equipment; low mileage; $285. J. Gould, 1911 Indiana-avenue. Calumet 4020.

FORD—1932 COUPE WITH GOOD TIRES. Runs and looks good thruout........ $135. Chevrolet Dealer. 4259 W. North-avenue. OPEN SUNDAY.

FORD—'36 DE L. FOUR SED. BUILT-IN trunk. Special whls. Low mil. Best offer. Assume notes. 2008 McLean-av. Hum. 7117.

FORD—'35 TUDOR............... $267. A clean car; priced right. M. J. LANAHAN INC., 2542 S. Michigan.

FORD—1936 TUDOR SEDAN. Built-in trunk; fully equip........ $385. Pollack De Soto-Plym. Dlr., 3520 Archer.

FORD—1932 TUDOR, GD. MECH. CON. $90. NEW CAR DLR. 12 E. GARFIELD-BL. OPEN SUNDAY.

FORD—1934 5 PASSENGER SEDAN. $135. NEEDS REPAIRS. A REAL BUY. FORD DEALER. 4018-36 BROADWAY.

FORD—'35 TUDOR; DE LUXE; HEATER. FORD—'33 FORDOR SEDAN........ $195. RAY TITUS. 5710 BROADWAY.

FORD '32 COACH. BEAUTIFUL CONDItion. Sell at sacrifice. Whitehall 8038.

FORD '35 SED. RADIO, HEATER. $265. Low m., $25 dn. 3046 N. Western, Irv. 0690.

FORD—1931 TOWN SEDAN; VERY CLEAN. only $5 down. Kroll, 7215 South Halsted.

— FORD—'35 5 PASS. SEDAN; $225 — WESTERN MOTORS. 6445 S. WESTERN.

FORD—'36 SED.; RADIO, HTR.......... $445. BROUGH De Soto. 7430 Stony Island.

FORD '34 DE L. TUDOR SED. HEATER. Perfect. Low mil. $245. 1810 Irving Park.

FORD '37 FORDOR SEDAN. FULL NEW car guarantee. $100 down. 1132 N. Damen.

FORD—'36 TUDOR .... $371. WENZEL'S WAREHOUSE. 3542 N. CLARK.

FORD—1930 TUDOR SEDAN. $90 FULL price. McCarron, 1132 N. Damen-avenue.

FORD—TUDOR DE LUXE LATE '36, EXC. condition. Private. Hyde Park 5717.

FORD—1935 DE LUXE COUPE. LOOKS, runs like new. $295. Priv. pty. Ave. 3753.

FORD—1935 CONV. SEDAN; RADIO, HTR. $425. Ben T. Wright. 1101 N. Clark.

FORD—1934 4 DOOR SED.; PERF. COND.; must sacrifice. $225. Call Lon. 9237.

USED AUTOMOBILES FOR SALE.

Phone
Mansfield 4646
Oldsmobile '36 5 pass. coupe.......... $515
Ford '36 De Luxe Tour. sedan......... 425
Chrysler '35 6 cyl. sedan............ 425
Packard '34 7 pass. sedan............ 545
Cadillac '34 5 pass. sedan........... 525
La Salle '36 tour. sedan............. 715
Cadillac Motor Car Division.
General Motors Sales Corp.
4646 Washington-blvd.
OPEN WEEK DAY EVENINGS.

— — 47 WINTER READY BARGAINS! — — INSIDE SHOWROOM. MICHAEL MOTORS. 7608 STONY ISLAND. FORDS—

MID-CITY
HAS THE BEST VALUES!
Volume reduces price! Our volume of new car sales enables us to reduce used car prices. That's why we can give you the biggest values in our 15 years of value giving.
'37 Ford tour. sedan, trunk........ $445
'36 Ford Fordor sed. Like new...... 395
'36 Ford de l. coupe. Beautiful.... 375
'35 Ford de luxe. Tudor sed....... 275
'34 Ford de l. Fordor sedan. A1.... 245
'33 Ford Tudor. Real buy........... 195
'32 Ford coupe. New paint.......... 145
'31 Ford Tudor sedan. Now.......... 115
Mid-City Chevrolet
1147 Jackson-bl. Open Eves.

FORD DEALERS'
Warehouse Sale
150 Genuine Bargains
Under One Roof
Must Be Sold in 2 Days.
ATTENTION, DEALERS
FORDS CHEVS PLYMOUTHS DODGES, PONTIACS BUICKS CHRYSLERS ETC.
ALL MODELS
1501 N. Halsted

FORDS 1937
BRAND NEW
ALL MODELS AT A
Tremendous Discount
Also new '37 Lincoln-Zeph. at big discount
Mercantile Motors
AUTH. FORD-LINCOLN-ZEPHYR DEALER
3948 Roosevelt-road

Ford—1936 De L. Coupe
This car is one of our most outstanding bargains. Has spotlite. Plus chrome front radio, hot water heater and has been kept in marvelous condition. See this car in our heated building. It's a real bargain.
GLENN E. HOLMES
30 W. LAKE-ST.

FORD 60 TUDOR SEDAN
1937, $525
Fully equipped; bumper and grill guards. Act quick!
RAY TENNES MOTOR CO.,
FORD-LINCOLN-ZEPHYR DEALER.
2451 N. Sacramento, at Milwaukee.

FORD 1933, $225.
De Luxe 5 pass. Victoria sedan. Heater, refin. and appears like new. Mech. perf.
PASSEN MOTOR SALES,
DODGE-PLYMOUTH DEALER.
3787 N. WESTERN.

FORD TUDOR SEDAN
1935, $299.
Radio, heater. Hurry!
RAY TENNES MOTOR CO.
FORD-LINCOLN ZEPHYR DEALER.
2451 N. Sacramento at Milwaukee.

FORD '37 SEDAN, $425
Built-in luggage comp. Mohair uphol. $125 down.
C. PETERSEN.
MICHIGAN-AVENUE CHEVROLET
2345 SOUTH MICHIGAN.

F-O-R-D-S.
1937 FORD COUPE, HEATER........... $495
1936 FORD COUPE, CONVERT.......... 495
1936 FORD TUDOR, HEATER........... 395
1935 FORD FORDOR, ONLY............ 345
1934 FORD TUDOR, NOW.............. 175
PONTIAC DEALER. 7727 S. ASHLAND.

FORD '36 TOUR. SEDAN.
$365
Trunk, heater. Low mileage. Orig. cond.
SOUTH SHORE BUICK CO.
6208 COTTAGE GROVE. MID. 6400.

FORD—'35 TUDOR SEDAN. BUILT-IN TRK. compt. Orig. jet blk. finish and spotless int. shows good care; cannot be duplicated at $285. 1933 Ford coupe; comp. refinished in dark gunmetal fin.; with good tires and best cond. $165. Always over 140 O. K.'d used cars, lowest prices in city. CLARK-MAPLE CHEV., 1038 N. CLARK.

FORD, 1937—$490.
A fordor sedan, also tudor sedan with radio, $480, and new coupe '35 at tremendous saving.
Felz, 1132 Diversey-blvd.

FORD—LATEST '37 5 PASS. TOUR. SEDAN. Used. Built-in trunk, no-draft ventilation, etc. Beautiful gray finish. Like new. Sacrifice for only $485. Guaranteed. Terms. DODGE—BENDER-RIEGER INC.—PLYMTH.
933 WASHINGTON-BLVD.

FORDS—'32s TO '37s—FORDS
J. A. LAVERY,
Authorized Ford Dealer.
6520 Cottage Grove-av. Ph. Midway 5305

FORD '34 SEDAN, $275
BEAUTIFUL MAROON FINISH; UPHOLS AND TIRES GOOD; MECHANICALLY A1. CLAUSON BROS. 3431 IRVING PARK

FORD—'34 DE LUXE SEDAN .... $245. Best Ford value ever offered. Come in and see this bargain today. DODGE DLR. 1019 DAVIS-ST. EVANSTON. EVANSTON CARS ARE BETTER CARS.

FORD
1932 COUPE $145.
414 Madison-st. Oak Park.

GRAHAM '35 LIGHT 6
Economy champion. 4 door sedan. $395. BIRD-SYKES. 2215 S. MICHIGAN

HUDSON SPECIALS.
3 Days Only.
Best Buys in Chicago.
HILL-PACKARD,
640 Madison-st. Oak Park.

— HUDSON—1936 DE LUXE SEDAN — Automatic gear shift, full de luxe equipment; very low mileage. HARBOR MOTORS CO. 7733 Cottage Grove.

HUDSON—1937 TOWN SEDAN; SAVE $525 from original delivered cost. C. ZEPP. 2950 LAWRENCE.

LA SALLE 1937 CONV.
Sedan, 6 wheels. Fully equip. Come in—look—and you will buy.
Your Car or 20% Down.
CAPITOL FINANCE CORP.
2235 MICHIGAN-AV.

La Salle '36 Conv. Coupe.
6 whls., light tan finish, white w. tires. Mechanically perfect. Low mileage car. Lots of style and class. A sensational value. Reduced to only.................... $795
Cadillac, So. Shore Branch,
2015 E. 71ST-STREET. PLA 6600.
OPEN EVENINGS.

La Salle '37, $895
4 pass. coupe; equipped with radio, heater, opera seats. Will positively pass for brand new. Finished in beautiful dark green. Terms and trade.
2317-23 MICHIGAN.

Lincoln Zephyr '36 Sed.
Radio, heater. Used very little. $695.
2246 SOUTH MICHIGAN.

NASH 1937, $795.
8 cyl. Ambassador 4 dr. trunk sedan. Radio, heater, clock, dual defrosters, etc. Low mil. Virtually a new car. See this bargain today. PACKARD, 24th and Michigan. Cal. 7413.

NASH—'37 AMB. 8 SED.; DE LUXE; 3 MO. old; must sell; leaving city; $400 disc.; no dealers. 2221 Forestview-road, Evanston.

OLDS '35, $395.
A touring sedan in perfect condition. Must be seen to be appreciated. Open Sunday. Peoples Hupp Willys Sales. 820 N. Cicero.

OLDS '33 6 CYL. SEDAN,
$195
RUBY CHEV. INC. 7158 Stony Island

OLDS—1935 DE LUXE 4 DOOR SEDAN. Side mounts, radio, heater, $495. VESELY BROS. 3818-21 OGDEN.

OLDSMOBILE—'35 4 DR. SED.; SLIGHTLY used; radio, htr.; $400; priv. Rav. 9800.

OLDS.—'36s; ALL BODY STYLES; QUICK sale prices. May Olds. 6310 S. Halsted.

OLDSMOBILE—'37 2 DR. TRUNK SEDAN; heater, radio; priv. party. Lin. 8604.

USED AUTOMOBILES FOR SALE.

3 DAY SALE
1937 Dodge coupe $560
1937 Chrysler airflow sedan 795
1937 Packard sedan 695
1937 Pontiac sedan 595
1937 La Salle sedan 795
1937 Buick sedan 695
1937 Packard conv. coupe 795
1936 Lincoln Zephyr sedan 595
O'ROURKE'S.
22 YEARS OF HONEST DEALING.
New Address,
2243 S. MICHIGAN-AV.
OPEN SUNDAY.

CERTIFIED
"HAVE THE CARS THEY ADVERTISE."
150
Late Model Cars to Choose From. Buicks, Olds, Pontiacs, Chevs, Dodges, Plymouths, De Sotos, and Chryslers, Hudsons, Terraplanes, Lafayettes, Hupps, Fords.
SAVING UP TO 50%.
4647 W. MADISON.

OLDS 1937, $595
6 cyl. 5 pass. de luxe touring sedan; built-in trunk, all dual equipment. Also 3 1937 8 cyl. 4 door 5 pass. de luxe touring sedans. All dual equipment, radio, heater. Just like brand new. Sacrifice $765. Your car down, balance 12-24 months; 90 day guarantee.
OPEN DAILY 9 A. M. TO 10 P. M.
State Auto Finance Corp.,
3939 Washington-blvd.

OLDS '36, $495
ALSO '35 SEDAN, $365.
5 pass. de luxe sedan; trunk comp., all dual equipment; beautiful finish; like new; radio, heater, defroster furnished. Your car down payment, balance 12-24 months. 90 day guarantee; 30 day driving trial.
FINANCE CO. OPEN EVENINGS.
3910 OGDEN-AV.

OLDS 1937, $645
Positively closing out entire stock nearly brand new sedans, coaches, coupes. Choice of colors; radio, heater. Priced down to $645. Your car down, bal. 2 years. 90 day guar.
CENTURY FINANCE CORPORATION.
850 JACKSON-BL.

OLDS '36 6 CYL. COUPE.
Beautiful condition; original finish; all dual equipment; just one look and we guarantee you won't pass this outstanding bargain at the low price of $495.
Cadillac, So. Shore Branch,
2015 E. 71ST-ST. PH. PLA. 6600
OPEN EVENINGS.

PACKARDS
North Shore Cars
1937 Packard 120 coupe............. $925
1937 Packard 6 cyl. touring coupe..... 800
1937 Packard 6 cyl. touring sedan..... 850
1936 Packard 120 Std. sedan........... 725
1936 Packard 120 touring sedan........ 750
1935 Packard 1200 Std. 8 sedan........ 875
1932 Packard 900 convertible coupe.... 325
1932 Packard 901 club sedan........... 325
1936 Ford touring coupe............... 450
1936 Olds 8 touring sedan............. 625
1935 Olds 6 touring coupe............. 475
1935 Plymouth sport coupe............. 375
1935 Dodge 5 passenger sedan.......... 475
1934 Pontiac touring coupe............ 375
1934 Cadillac 8 5 pass. sedan......... 575
TERMS AND TRADE.
Packard-Hubbard Woods,
915 Linden-avenue.
CHICAGO PHONE: BRIARGATE 0050.

Packard '32 Lt. 8 Sed., $345.
Beautiful black finish, excellent tires, perfect mech. condition; guaranteed.
SNOW BROS., FORD-LINCOLN DLRS.
1027 SOUTH-BOULEVARD, OAK PARK.

PACKARD - CLUB SEDAN 1936; BREWster green; low mileage; looks, runs like new. Best buy in Chicago at only $595. STERNBERG PONTIAC. 6033 Cottage Grove.

PACKARD—'37 CONV. COUPE; RADIO, heater [model 120]. A beauty. Real barg. NEW CAR DEALER. 6120 S. WESTERN.

PACKARD '37 NEWEST "120" CONV. SED. De Luxe eqt., radio, heater. Big discount. Packard Dealer. 6120 S. Western.

PACKARD—'37 NEW TRUNK SEDAN; BIG savings. Packard Dlr. 7005 S. Halsted.

Plymouth Bargains
WINTERIZED CARS!
'37 Plymouth De Luxe 5 pass. sedan.... $595
'36 Plymouth De Luxe 5 pass. sedan.... 425
'34 Plymouth De Luxe 4 door sedan..... 395
'33 Plymouth De Luxe 4 door sedan..... 245
'32 Plymouth De Luxe 4 door sedan..... 185
Royal Sales & Service
DODGE AND PLYMOUTH DISTRIBUTORS.
1930 Milwaukee, cor. West'n
2491 & 2515 Milwaukee-av.

PLYMOUTH '37, $585.
BRAND NEW
De luxe special paint; dual equipment; blast horns; coupe. Also '37 5 pass. sedan, slightly used by corp. official, at larger discount. Radio, heater, defroster furnished. Your car down, balance 12-24 months. 90 day guarantee. 30 day driving trial.
CHRYSLER DEALER. OPEN EVENINGS.
3910 OGDEN-AV.

PLYMOUTH 1937, $545
6 to choose from. 1937s, 4 door and 2 door de luxe touring sedans; built-in trunks, all dual equipment, radio, heater. Priced down to $545. Also 4 1936 2 door and 4 door de luxe touring sedans. Radio, heater. Priced down to $395. Your car down, balance 12-24 months; 90 day guarantee.
OPEN DAILY 9 A. M. TO 10 P. M.
State Auto Finance Corp.,
3939 Washington-blvd.

PLYM. '36, $395
De luxe 5 pass. sedan, built-in trunk, double windshield, wipers and tail lamp. Your car dn.
BURKE, 6733 S. Western.

37-PLYMOUTH-37
2 door tour. sedan and 4 door tour. sedan. See these practically new cars at very substantial savings.
PACKARD DEALER. 3325 MONTROSE.

PLYMOUTH '37 5 PASS. TOURING SEdan. Built-in trunk, dual equipment, floating power, h. w. heater, low mileage. Priced for quick sale. Fully guaranteed. McFADDEN, DODGE DLR., 2810 MADISON.

PLYMOUTH 1936 SEDAN,
$365
RUBY CHEV. INC. 7158 Stony Island

— — PLYMOUTH—1937 COUPE — — Radio, heater, etc. New car guar... $465. 75 others to choose from. Open Sunday. NEW CAR DEALER. 12 E. GARFIELD-BL.

PLYMOUTH 1935, $325.
SEDAN, 5 PASS.; RADIO; $25 DOWN. PONTIAC DEALER. 7727 S. ASHLAND.

PLYM. '32 CABRIOLET,
$95
RUBY CHEV. INC. 7158 Stony Island

PLYMOUTH — 1936 DE L. COUPE, LOW mil. Radio and heater........... $395. Chevrolet Dealer, Chicago-av. at Austin-blvd. OPEN SUNDAY.

PLYMOUTH '36 5 PASS. TRUNK SEDAN. Full dual equipment, etc. BEST BUY in Chicago at this Sale price........ $395. STERNBERG PONTIAC. 6033 Cottage Grove.

— PLYMOUTH 1936 5 PASS. SEDAN — Radio, heater; shows little wear; $410. SUNNYSIDE MOTORS. 4511 Lincoln-av.

PLYMOUTH 1936 5 PASS. SEDAN. Radio, heater; shows little wear; $410. SUNNYSIDE MOTORS. 4511 Lincoln-av.

PLYM. '32 4 CYL. 6 W. W. SED. EXTRA nice. $165; $5 down. 6040 S. Western.

PLYMOUTH '36 SEDAN ONLY........ $425. CHRYSLER ILLINOIS. 2234 S. Michigan.

PLYM. '35 TRUNK SED.; HTR......... $345. BROUGH De Soto. 7430 Stony Island.

PLYMOUTH—'36 4 DR. TRUNK SED. HTR. Sac. $450. Fine Thomas. 4140 Irving Pk.

PLYMOUTH '34 5 PASS. SEDAN...... $245. BURKE, 6733 S. WESTERN.

PLYMOUTH '35 SEDAN; MOTOR, TIRES, paint, A1. Wright, 1101 N. Clark. BARG.

PONTIAC 1937, $595
6 cyl. de luxe tour. sedan; built-in trunk, heater, clock, all dual equipment. Beautiful black. Also 1936 4 door de luxe touring sedan; built-in trunk, radio, heater, all dual equipment; sacrifice $375; your car down, balance 12-24 months; 90 day guarantee.
OPEN DAILY 9 A. M. TO 10 P. M.
State Auto Finance Corp.,
3939 Washington-blvd.

PONTIAC '37, $595
De luxe tour. sedan; built-in trunk, dual equip., metallic finish; many extras. Your car down, bal. 12-24 months, 90 day guar.
4618 Washington-blvd.

PONTIAC—1934 SEDAN.............. $305. WARNER MOTORS. Auth. Pontiac Dealer.
1832 IRVING PARK-BLVD.

PONTIAC—'35 4 DR. TOURING SEDAN. No dealers. Priv. Pal. 3636 before 2 p. m.

PONTIAC—'36 TRUNK SEDAN .... $505. Packard Dlr., 6101 N. Western. Bri. 3100.

PONTIAC—'35 2 DR. SED. RADIO, HEATer; $375; A1 cond.; priv. Lakeview 7110.

USED AUTOMOBILES FOR SALE.

BUY NOW AND SAVE
'37 Pontiac sed. $555 | '30 Marq. sed. $110
'37 Olds 8 trk... 875 | '31 Ford tudor... 95
'36 Olds 6 trk. s. 595 | '31 Chev. coach 145
'36 Olds 6 sp. cp. 595 | '32 De Soto sed. 225
'36 Chev. 6 trk. s. 525 | '31 Packard 7 p. s. 175
'35 Ford d.l. sed. 345 | '30 Chev. trk. s. 365
'34 Ford spt. cp. 290 | '35 Terr. trk. s. 445
'30 Buick cpe. 125 | '33 Buick 8 Vic. 325
Most all late models with radios.
Open Evenings and Sunday.
7800 Stony Island-av.

ATTENTION:
We have over 200 used cars and trucks on hand. We must sell them before the new Ford is introduced. Fords, Chevrolets, Plymouths. All models, '31s to '37s. All prices. No reasonable offer refused.
LITSINGER MOTOR CO.
925 JACKSON-BLVD.

PONTIACS
1937s
OFFICIAL AND EXECUTIVE CARS.
Coupes, 2 dr. tour. sedans, 4 dr. tour. sedans.
PRICED TO SELL FROM
$595
1936 Pontiac 5 pass. tour. sedan...... $495
1936 Pontiac coupe 445
1935 Pontiac 5 pass. tour. sedan...... 395
1934 Pontiac 5 pass. sedan 325
1933 Pontiac 5 pass. sedan 245
Your Car Down, Bal. to Suit.
GROSSINGER'S
AUTHORIZED PONTIAC DEALER
2658 Lawrence. Lon. 7883
3015 Lawrence. Key. 5321.

P-O-N-T-I-A-C-S
BRAND NEW 1937s.
SEDANS, COACHES, STATION WAGON, CONVERTIBLE SEDAN.
SAVE UP TO $450 AT 1938 PRICE.
'37 PONTIAC SEDAN, TRUNK $645
'37 PONTIAC COUPE, BEAUTY 595
'36 PONTIAC SEDAN, TRUNK 495
'36 PONTIAC COUPE, HEATER 445
'35 PONTIAC SEDAN, TRUNK 395
'35 PONTIAC COUPE, HEATER 345
'34 PONTIAC SEDAN, TRUNK 295
'34 PONTIAC COUPE, RUMBLE 295
'33 PONTIAC SEDAN, HEATER 245
F-I-T-Z-P-A-T-R-I-C-K,
AUTHORIZED PONTIAC DEALER,
7727 SOUTH ASHLAND.

PONTIACS
1937 4 dr. Trunk Sedan, 6 cyl.; demo. $745
1936 4 dr. Trunk Sedan; low mileage.. 545
1936 2 door Sedan; like new 495
1935 4 dr. Sedan; w. w. tires; a beauty 395
1934 2 door Sedan.................... 295
1933 4 door sedan.................... 245
SEE THESE WINTERIZED CARS.
SOME EQUIPPED RADIOS, HEATERS, OTHER EXTRAS.
SCHEFFLER PONTIAC,
6815 W. North-avenue. Merrimac 4567

PONTIAC 1937, $595
6 cyl. De Luxe Sedan with built-in heater.
YOUR CAR OR $100 DOWN.
CAPITOL FINANCE CORP.
2235 MICHIGAN-AV.

— — STUDE.—'37 DE LUXE 4 DOOR — — Trunk sedan; 6 cyl. Only 1 left...... $685. NEW CAR DEALER. 6201 S. WESTERN.

TERRAPLANE—'37 4 DOOR SEDAN, TRK., h. w. heater; safety glass; elec. shift; perfect cond.; guar.; sacrifice........ $575. McFADDEN, DODGE DLR., 2810 MADISON.

TERRAPLANE—'34 SEDAN.......... $205. RAY TITUS. 5710 BROADWAY.

WILLYS—6 1932 2 DR. SEDAN....... $165. WARNER MOTORS. Auth. Pontiac Dealer.
1832 IRVING PARK-BLVD.

WILLYS — '37 DE LUXE SED.; BRAND new. $495. Willys dlr. 2717 Madison.

MOTOR TRUCKS.

For Sale.
All Trucks Reduced
1937 BRAND NEW Chevrolet trucks at big discounts. Also 1936 Ford and Chevrolet trucks at tremendous savings. 1934 Chevrolet hi-stake, lg. wheelbase, $265. 1933 International panel, $195. 1933 Ford 4 cyl. panel, $165. 1933 Dodge ½ T. panel, $135. 1932 Dodge panel, $75. 20 other panels. Fords, Chevs, Dodge ready to go. As low as $55. Lowest G. M. A. C. terms. Open eves.
Mid-City Chevrolet
1147 Jackson-blvd. Corner Racine.

TRUCK SPECIALS
AT
JAMES F. GOODWIN.
DODGE-PLYMOUTH DEALER.
'34 CHEV. ½ ton pick up........ $145
'33 CHEV. ½ ton panel........... 175
'33 DODGE boul. deliv........... 225
'33 CHEV. 1½ ton panel.......... 275
'33 DODGE 1 ton canopy.......... 275
'36 DODGE ½ ton panel........... 395
5719 BROADWAY.

— — TRUCK SALE — —
41 PICKUPS TO PANELS.
NOT ON A LOT.
Reconditioned, painted; good tires.
AS LOW AS $25 DOWN.
GLENN E. HOLMES, INC.
30 W. LAKE-ST. RAN. 7171.

Dumps—Stakes—Panels
ALL MAKES. ALL PRICES.
97 TO CHOOSE FROM.
B. & W., 827 W. 35th-street. Yards 6080

'36 Dodge ½ Ton Panel, $365.
Best truck value in city.
DAMPMAN-SCHMITT CO.
1019 DAVIS-STREET. EVANSTON.

"Ruby Has the Trucks."
Panels, Vans, Stakes, Dumps, Sedans Deliveries. $35 up.
Ruby-Chev., 7158 Stony Isl. Ph. Dor. 2310

CHEV. '35 ½ TON PANEL.
$95 DN.
RUBY, 1422 E. 67th-st. Fair. 9600

CHEVROLET—'37 ½ TON PICKUP TRUCK. Low mileage. $475. Harry Jaegermann, Wheeling, Ill. Phone Wheeling 82.

DIAMOND T MODEL 243 CHASSIS AND cab. $500. Virginia 0210.

AUTOCAR TRUCKS. 1716 Pershing.

CHEVROLET '36 HI STAKE NEW BODY; dual wheels, helper springs, special at $465. Chevrolet Dealer. 2504 Milwaukee-av.

CHEVROLET — '32 SEDAN DELIVERY. Sacrifice $195 or best offer. Terms. Private party. 5507 Addison-street.

DODGE—'36 ¾ TON PANEL. USED VERY LITTLE; perfect tires and mechanism. $450. 7800 Stony Island-av.

FOR THE BEST SELECTIONS SEE—GENERAL MOTORS USED TRUCKS. Factory Branch, 1700 Indiana. CAL. 4545.

FORD 1937 NEW 112 IN. SHORT STAKE. big sav. Wright, 1101 N. Clark.

FORD '36 ½ TON PICK UP TRUCK. EXC. cond. Bargain. Call Owner, Graceland 5591.

1,500 GAL. TANK TRUCK ON B. C. MACK chassis, cheap. 2233 Lincoln-avenue.

34 FORD SEDAN DELIV., 4 CYL..... $205. Southwest Chev. 9220 S. Ashld. Ced. 3500.

1936 FORD 6 WHEEL DUMP. FEDERAL TRUCK CO. 2842 S. Michigan.

100 TRUCKS $50 AND UP. EXPRESS stakes, panels, dumps. 3148 OGDEN-AV.

COMMERCIAL AND TRUCKS—1930-'35. ALL models. Ford Dealer. 5133 Irving Park.

REO TRUCK—BY PRIV. PARTY. GOOD condition. Drexel 7022, 9 a. m. to 8 p. m.

1936 6 WHEELER FORD FOR SALE WITH JOB. 2151 N. CLEVELAND.

To Rent.

PANEL OR STAKE TRUCKS—½ TO 2 TON; perfect cond., rent without driver by day, week or year; low rates. Delaware 7272.

HAULING WANTED—1½ TON STAKE truck; owner drives. Victory 3433.

CHEVROLET—1½ TON STAKE BODY TRK. Owner will drive. Beverly 0174.

Wanted.

MAN TO BUY TRUCK TO DELIVER RANGE oil. Good earnings. 210 N. Talman.

WTD.—DUMP BODY, 10 to 11 FT. LONG by 6½ to 7 ft. wide. Vin. 4220. Mon.

Truck Trailers.

22 FT. TRAILER—FULL PRICE, $750; good hauling furnished. 2024 Wabash.

AUTOMOBILE HOUSE TRAILERS.

For Sale.
PALACE TRAILER.
Repossessed; must be sold for balance due; like new; never used for traveling.
260 Madison-st. Oak Park

INDIAN TRAILER.
Used as office in used car lot; equipped with desk; can be bought for cost.
414 Madison-st. Oak Park

NEW DE LUXE TRAILER SLEEPS 4 PEOple; full equip.; ready to live in. $295. TMS. 2441 S. MICHIGAN. Op. EV. SUN.

1938 ROYAL AND ALMA TRAILERS AND used. Terms. Orr, 2634 S. Michigan.

SAVE 50% ORIG. COST—FACTORY SALE. New 15, 20, 21½ ft. 1824 W. Kinzie.

GARAGES—FOR SALE AND TO RENT.

5,000-33,000 SQ. FEET—WE HAVE LIST of 42 garages to show you. Ran. 2311.

HOME FURNISHINGS AND FURNITURE.
[See Also Household Appliances.]

General.

CLOSING OUT
to the Public
At ½ Cost
FURN. MART SAMPLES
Just Released
from November Show
DEALERS INVITED.
OPEN EVENINGS.
7 pc. Modern Dining Room Suite........ $35
8-9 pc. Dining Room Suites........ $47-$125
2 pc. Living Room Suites........ $25-$130
Odd Davenports and Love Seats.... $19-$45
Comfortable Lounge Chairs........ $9-$25
Occasional Chairs, All Styles.... $3-$12
3 pc. modern bedroom suites...... $35-$95
3 pc. bedroom suites—all styles.. $19-$89
5 pc. dinette sets—all styles.... $7-$29
TWIN STUDIO COUCHES............ $8-$29
Desks and secretaries............ $7-$35
Wood beds, twin and full size.... $6-$12
Odd dressers, chests, buffets.... $7-$22
INNERSPRING MATTRESS SPECIAL...... $6
RUG SPECIALS.
9x12 RUGS—EVERY STYLE........ $12-$45
9x12 solid tone and twist rugs.... $12-$45
201 E. OHIO
1 Block East of Michigan at 600 North. Second Floor. Delaware 9020.
4750 Washington
AT CICERO-AVENUE. COLUMBUS 9600.
471 E. OHIO-ST.
or 548 Lake Shore-drive at North End of the NEW OUTER DRIVE BRIDGE.
Open Evenings and Sunday.

FURN. MART SAMPLES
SAVE 40% TO 60%
BETTER QUALITY SAMPLES OF ALL NATIONALLY KNOWN MANUFACTURERS.
2 Pc. Liv. Rm. sets, odd sofas.... $29-$89
3 Pc. Bedroom sets............... 22- 89
7-8-9 Pc. Dining rm. sets......... 39- 98
5 Pc. Dinette sets................ 9- 29
Better grade twin studio couches.. 15- 29
Occ. and pull-up chairs........... 3- 12
Odd bed springs or mattresses..... 5- 11
Coffee, end and occ. tables....... 2- 9
Kneehole secretary desks.......... 9- 29
Floor and table lamps............. 3- 9
9x12 rugs........................ $7.75- 69
Terms Can Be Arranged.
RUDGIN. DEL. 5824.

— — — IN FIFT'S WAREHOUSE — — —
$25,000 FURNITURE MART SAMPLES.
$100 Parlor Suite.............. $39
$79 Dining Suite............... $29
$98 Bedroom Sets............... $39
Imp. and Am. Oriental Rugs, $10-$20-$25. Cash or terms. Open eves. 9; Sun. 5 p. m. Allen Furn. Co. 4444 W. Madison-st.

— — — FACTORY DISTRIBUTORS — — —
Closing out factory samples at ½ price; parlor set, $30; bedrm., $35; dng. set, $37; rugs, 9x12, $18; breakfast set, $12. Open eve. 10 p. m.; Sunday, 5 p. m. Cash or terms.
4535 WASHINGTON-BLVD.

FURN. MART SAMPLES RUGS..... $9-$12. PARLOR, DIN., BDRM. SETS....$29 UP. LION FURN. CO., 4453 MADISON.

BEAUT. IMPORTED ORIENTAL RUG, $20; PARLOR SET, $25. 5540 BROADWAY.

Central.

Inlaid Laid Free, 89c Yard.
Stores, offices, homes, felt base, 21c yd. Free estimate. Carpeting. Vict. 2894.

SAMPLE RUG OUTLET OFFERS — RUGS, ALL KINDS AND SIZES, $250 UP. 2212 W. MADISON-ST. OPEN EVES.

RUG MANUFACTURERS OUTLET MUST sell regardless of cost. 500 rugs, all kinds. $5 up. 1524 Madison-st. Open eves.

CARPET 850 YDS.; LINOLEUM—700 YDS.; home, store, office. Cheap. Dlr. Drexel 4670.

South Side.

7090 COTTAGE GROVE.
[Cor. 71st and South Chicago-av.]
Model 4 rm. apt., worth $500,
furnished complete $159
Parl., bedrm., din. rm. sets........ $39
9x12 rugs, values to $89........... $19
2 YEARS TO PAY. OPEN EVES. TO 10.

RUGS MUST GO!
6x9s, $10 and up; 9x12s, $18.50 and up; Wiltons, American Orientals, $50 and up; Chinese and Gulistans. Ten 12x21's bargain prices. Klever Shampay Karpet Kleaners. 4633 Cottage Grove-avenue. Open Tuesdays, Thursday and Saturday evenings.

— — — FACTORY SAMPLES — — —
$79 PARLOR SETS.................... $39
$79 BEDROOM SETS................... $35
$75 DINING ROOM SETS............... $38
9x12 RUGS, $15.
6534 S. HALSTED-ST.
Open eves. Tues. Thurs. Sat. Cash or tms.

XMAS GIFTS, $1 DOWN.
185 RUGS .... $10-$15-$20
PARLOR SETS..................... $20-$25
DINING RM., DINETTE SETS..... $6.95 UP
GOODMAN'S FINE FURNITURE,
6821 S. Halsted-st. Liberal Credit.

DUNN BROS. STORAGE,
6714 COTTAGE GROVE-AVENUE.
FURNITURE FOR SALE.
OPEN EVES. TILL 9:30. SUN. TILL 5.

4 ROOMS COMPLETE, $185
ONLY $15 CASH REQUIRED.
Liberal terms to suit your convenience.
Allied Stge., 4812 Cottage.

Storage Rugs and Carpets.
500 rugs in all sizes up to 12x24. Many practically new. Carpeting 50c yard. Hintz Storage Co. 809 E. 40th-street. Drexel 0708.

4 RMS., COMPLETE, $99.
Bedrm. sets, $30; rugs, $15; par. sets, $35. $1 dn., $1 wk. Cash or 2 years to pay. SCHWARTZ STORAGE. 7012 STONY ISL.

400 BRAND NEW BEDS, FULL PANEL, metal or wood, 4 posters, $4.50. Complete with heavy coil sp. and 55 lb. mattress $11. 250 9x12 rugs from $9.05. ROYALTON FURN. CO. 4715 Cottage Grove.

BUY FOR CASH!
Direct shipment. Call at R. R. terminal. HENRY M. GOODMAN, Furn. Distributor. 525 W. 76TH-ST. Daily-Sun., 9 to 6.

NEW IMPORT. DOMES, RUGS, $15-$20-$25. All new parlor, bedrm., din. sets, $30-$49. 3 rms. furn., $125; 4 rms., de l., $175; tms. RAPP Storage & Furn. Co., 5746 S. Ashland.

WILL SACRIFICE BEAUTIFUL FURN.—Fine cabinets, needlepoint chairs, commode with mirror, odd tables, down davenport, twin bed set, Oriental rugs. Dor. 7408.

PARLOR BEDRM. DINING RM. SETS..$35. 9x12 rugs .... $15. NELSON BROTHERS. 6910 Cottage Grove. Open eves., Sunday.

HALL AND STAIR CARPETS—50C YARD. GROVE RUG CLEANERS. 6738 COTTAGE.

FULL LINE OF HEATING STOVES AT 1-3 OFF. JOYCE BROS., 5711 S. HALSTED.

BEDROOM, LIV. RM., DINETTES, DINING RM., RUGS; TERMS. 425 W. 63D-ST.

North Side.

48 LOTS—REPOSSESSED.
SELL FOR BALANCE DUE.
$135 Parlor, Bedrm., Din. Sets. $25-$35
150 9x12 Am. Orient. Rugs. $10-$20
2-3-4 Room Outfits, Comp. ...... $80-$90
Stoves, Dressers, Studio Couches, Desks.
5540 BROADWAY.
OPEN TO 10 P. M. TERMS 2 YRS. TO PAY.

— — FURNITURE MART OUTLET — —
RUGS, loom samples and closeouts. Sample parlor, bedrm. and dining rm. sets. Comp. 2-3-4 rm. outfits—specially priced.
6130 BROADWAY.
E. Z. Terms. Open eves. and Sunday.

50% TO 60% OFF.
Sample parlor suites, $49 to $59; sample bedroom suites $29 to $39; dinette and dining suites from $9 to $40; rugs, 9x12, from $15 to $29; terms. Wallen Fine Furniture Co., 3300 N. Clark. Bittersweet 2339.

REMER WAREHOUSE SALE
Parlor, bedrm., dining rm. sets.... $29-$79
9x12 Wiltons, Amer. Oriental Rugs. $15-$49
3 RM. OUTFITS $120—E-Z TERMS
5822 N. WESTERN. 3 EVES., 10; SUN., 5.

— — — IN SCHAULER STORAGE — — —
Cleanout Sale. Eves., 9; Sun., 5 P. M.
4644 N. WESTERN. TERMS, $2 WEEKLY.
25 Asst. Rugs; Wilt., Imp. Orien., Pat. $15-25. New, Used 3-4 Rs. Furn. with Rugs, $98-139. Dining Rm., Bedrm., Parlor Sets. $20-$50.

2 AND 3 RMS. FURNISHED COMPLETE for $110 and $130. Hi Grade Furn. and Rugs, Mattresses, Springs, Odd Beds reduced. 3531 N. CLARK-ST. Open Tonite to 10.

FURNISHINGS OF 7 ROOM FLAT. AIR cooled Electrolux refrig., player piano, rugs, late mod. R. C. A. rad., mangle, beds, inner spg., gas stvs., sewing mch., etc. Buc. 6092.

BIG BARGAINS — PARLOR SETS, $12; bedrm. set, $15; dinette, $19; rugs, $10; cabt. radio, $6; chairs, lamps, oil burner, gas stv., etc. Very cheap. 3330 N. Clark-st.

— — — 150 NEW RUGS 150 — — —
Bought at auction, all sizes, $2-$20. Some val. at $50.50. Op. Sun. eve. 800 W. North-av.

140 PARLOR SETS.............. $35-$45-$55
125 bedroom, dn. sets.......... $20-$30-$45
Nelson Bros. Open eves. Sun. 5310 Broadway.

SELLING OUT ALL RUGS, FURNITURE. Factory samples, slightly used or new. Open Tonite to Ten. 3531 N. CLARK-ST.

STORAGE RUGS AND FURNITURE, 2034 LINCOLN-AV. OPEN EVES. SUN.

4 PC. BEDRM. SET—EXC. COND. REAS. NO dealers. 832 Argyle, Apt. 2. Ard. 1155.

SACRIFICE HI-GRADE HOUSE FURNISHings. Rosenthal, 431 Roscoe. Buc. 6113.

DAVID STORAGE—3238 LAWRENCE-AV. Furniture and Rug Bargains. Terms.

HOME FURNISHINGS AND FURNITURE.

Northwest Side.

MANUFACTURER SELLING OUT BRAND new beds, coil springs, matt., $4 ea. Twin innerspring studio couches, $15. Chicago Bedding Co., 3327 Milwaukee. Pal. 1331.

— WORTH YOUR WHILE LOOKING AT — Parlor, dining, bedroom sets $28; 9x12 rugs, $12. Cash or terms. Open eves., 10. Sun., 4. Baer Storage. 1927 Milwaukee.

FACTORY SAMPLES—CLOSING OUT AT ½ price. Open Tues., Thur., Sat. 10; Sun. 11-4. Homer Bros., 3053 W. Grand at Sacramento.

West Side.

WEST SIDE HDQRS. FOR XMAS SPECIALS. ½ price. Terms. Standard, 2840 Madison.

3 RMS. USED FURN., $50; $1 DN. A. B. C. Storage, Rt. dep. 2525 Madison. Open eves.

HOME FURNISHINGS WANTED.

FAIRFAX 6180
SOUTH SIDERS PHONE US.
HIGHEST CASH PRICES for used furniture, hshld. goods, rugs. Call day or night. See SHAMROCK FIRST before you sell.

CALL KEDZIE 1300.
WE PAY CASH
BEST CASH PRICES for used furniture, rugs, sewing machines, and grand pianos. Calls answered in CITY OR SUBURBS.

DREXEL 0708.
We will pay highest prices for good used furniture, or will store your furniture as low as $1.50 per month.
HINTZ STORAGE CO.

LAWNDALE 0828.
Highest cash prices paid for furniture, rugs, pianos, etc. Call anywhere—any time.

— — — PHONE ROCKWELL 6000 — — — Best cash prices for furniture, rugs, sewing machines and grand pianos.

— — — CALL LAWNDALE 4300 — — — If you want more cash for your furniture, rugs, and Baby Grands. [Day and Night.]

NORTH SIDERS BEST PRICES FOR FURniture, rugs. Clarkes. Longbeach 4711.

ROCKWELL 0001 — WILL PAY YOUR price. Need furniture, rugs at once.

PARTY NEEDS FURNITURE, RUGS, GRD. piano, linens, paintings, dishes. Lon. 4110.

PARTY WANTS FINE FURNITURE, RUGS, piano, paintings, bric-a-brac. Edg. 1307.

SUNNYSIDE 6000 — NEED USED FURN. and rugs at once. Will pay your price.

NEED ORIENTALS, FINE FURNITURE—Art objects, paintings, gr. piano. Lon. 1474.

LEGAL NOTICES.

ADVERTISEMENT FOR BIDS.
Community High School District No. 219, Cook County, Niles Center, Illinois, will receive sealed bids for the construction of a High School Building to be located in Niles Center, Illinois, until 7:00 o'clock p. m., Central Standard Time on the 13th day of December, 1937, at Lincoln Public School Building, Niles Center, State of Illinois, at which time and place all bids will be publicly opened and read aloud. Separate bids will be received on the work as follows:
Bid No. 1—General Contract.
Bid No. 2—Plumbing and Sewering.
Bid No. 3—Heating, Ventilating and Controlling.
Bid No. 4—Electrical Work.
Each successful bidder will be required to furnish a satisfactory performance bond.
The contract documents, including plans and specifications, are on file in the office of Frank Ambler, Secretary of said Board of Education, in the Lincoln Public School Building, Niles Center, Illinois, and in the office of Royer & Danely, Architects, Urbana, Illinois.
Copies of the documents may be obtained by depositing Twenty-five [$25.00] Dollars in cash or certified check, with Frank Ambler, Secretary of the Board of Education, Lincoln Public School Building, Niles Center, Illinois, or with Royer & Danely, Architects, Urbana, Illinois, for each set of documents so obtained. The amount of the deposit for one set of documents will be refunded to each actual bidder who returns the plans and documents in good condition within ten [10] days after the opening of bids. Ten [$10.00] Dollars will be refunded for each of all other sets of documents so returned. The Board of Education of said Community High School District No. 219, Cook County, Illinois, reserves the right to reject any or all bids and to waive any informalities in the bidding.
A certified check or bank draft payable to Community High School District No. 219, Cook County, Illinois, or a satisfactory bid bond executed by the bidder and a surety company, in an amount equal to 5% of the bid shall be submitted with each bid.
No bid shall be withdrawn after the opening of bids without the consent of the Board of Education for a period of thirty [30] days after the scheduled time of closing bids.
Community High School District No. 219, Cook County, Niles Center, Illinois.
By FRANK AMBLER,
Secretary of Board of Education.
Date November 29, 1937.

AUTOMOBILE LOANS.

CASH
IN 10 MINUTES
on your auto or truck.
20 MONTHS TO PAY.
Deal direct with owners.
PRIVATE CONSULTATION ROOMS.
WINTER-HIRSCH,
20 YEARS IN SAME LOCATION.
1842 S. MICHIGAN,
4653 W. MADISON.
CALUMET 4290. AUSTIN 1243.
UNDER STATE SUPERVISION.
PLENTY OF FREE PARKING SPACE.

AUTOMOBILES WANTED.

CASH FOR YOUR CAR
We pay off your notes or mortgages; give you cash or another car for your equity.
Col. 7180. 4647 Madison.

WILL TAKE OVER PAYMENTS ON 1937 4 door de luxe sedan; Plymouth, Dodge, or De Soto; no dealers. ADDRESS P R 280, TRIBUNE.

—WE PAY SPOT CASH FOR 1937 1936—used cars. All models and all makes. Ray Tennes Motor Co. 2451 N. Sacramento.

WILLYS—'37 OR OTHER LIGHT CAR. PH. Newcastle 0035.

WANTED—CARS IN GOOD CONDITION; pay cash. 5444 Broadway. Longbeach 5875.

MOST CASH FOR '37S, '36S, '35S CARS, all makes. Mr. Stull. 1101 N. Clark.

WANT A USED CAR ABOUT 1936 MODEL. All cash. Phone Rockwell 6177.

AUTO CREDITS.

$175 CREDIT NEW 1938 PLYMOUTH. AUthorized dealer; sacrifice, $45. Fra. 1434.

$150 FORD CREDIT FOR $40 ON ANY new model. Van Buren 2424.

MOTORCYCLES AND BICYCLES.

— — — WAREHOUSE DISPOSAL — — — of repossessed bicycles; $3.95 and up. 1339 SOUTH CICERO-AV. OPEN EVES.

AUTOS TO RENT AND WANTED.

SCHOOL TRANSP. WANTED DAILY, 9 A. M.-12 noon, for 3 children from 3200 N. to nr. N. S. Address P K 587, Tribune.

AUTO TIRES.

NEW U. S. ROYAL 2DS—SAVE UP TO 50%. SERLIN TIRE CO. 1400 S. MICHIGAN.

TERMS OF SUBSCRIPTION OF THE TRIBUNE.
Order for mail subscription must be accompanied by remittance to cover.
Rates in Illinois [outside Chicago], Indiana, Iowa, Michigan and Wisconsin:
Daily without Sunday one year, $5.00; six months $2.50; three months, $1.25; two months, $1.00; one month 50 cents.
Daily with Sunday one year $12.50; six months, $6.25; three months, $3.15.
Sunday only one year $7.50; one month, $1.00.
Rates of subscription in postal zones 3 and 4 [measured from Chicago], outside of Illinois, Indiana, Iowa, Michigan and Wisconsin:
Daily without Sunday one year $7.50; one month, $1.00.
Sunday only one year $7.50; one month, $1.00.
Daily and Sunday, one year, $15.00; one month, $2.00.
Rates of subscription in zones 5, 6, 7, and 8 [measured from Chicago], Canada and Mexico:
Daily, without Sunday, one year, $12.00; one month, $1.50.
Sunday only, one year $7.50; one month, $1.00.
Daily and Sunday, one year, $19.50; one month, $2.50.
Foreign: Daily Tribune only, $25.00 per year; with Sunday $42.00 per year.
Give postoffice address in full, including county and state. Remit in express money order, draft, or in registered letter at our risk, to The Tribune company, publishers, Tribune Square, Chicago.
We cannot be responsible for currency sent through the mail.
Persons wishing to take The Tribune by carrier may order it by postal card or telephone Superior 0100. When delivery is irregular make complaint.
All unsolicited manuscripts, articles, letters, and pictures sent to The Tribune are sent at the owner's risk, and The Tribune company expressly repudiates any liability or responsibility for their safe custody or return.

MEMBER OF THE ASSOCIATED PRESS
The Associated Press is exclusively entitled to the use for publication of all news dispatches credited to it or not otherwise credited to this paper, and also to the local news published herein.
All rights of republication of special dispatches herein also are reserved.

Chicago Daily Tribune.
THE WORLD'S GREATEST NEWSPAPER
MONDAY, NOVEMBER 29, 1937.

Suitor Bombs Home of Divorcee—Japanese Flyers Bomb River Port Near Chinese Capital

[TRIBUNE Photo.]

TOOTING HIS HORN FOR SANTA CLAUS—Franklin Sanders is one of the thousands of Chicago boys and girls visiting toylands in loop department stores. Now that Christmas is drawing near, he finds it wise to give the old saint some clews to an acceptable present. The stores are featuring a wide variety of new and old toys.

(Story on page 6.)

[TRIBUNE Photo.]

SNOW MAKES A HOLIDAY FOR YOUNGSTERS—The snow that came with the cold wave to Chicago yesterday brought grief to motorists but joy to such boys as this one. He is taking what is known in polite sledding circles as a "belly flop" on the drifts in Lincoln park at North avenue.

(Story on page 8.)

[Acme Photo.]

WOMEN OF NIPPON ON THE MARCH—All week long these sturdy Japanese women work in a textile factory in Osaka, and on Sundays they drill and march, while the armies of their nation strike ever closer to the Chinese capital at Nanking. Yesterday Japanese fliers rained bombs on a vital river port near the capital.

(Story on page 5.)

[TRIBUNE Photo.]

SUITOR HUNTED IN BOMBING—Mrs. Patricia Davis, 2536 South Troy street, who told bombing squad yesterday to look for her admirer after dynamite shattered 17 windows in their apartment building.

(Story on page 1.)

[TRIBUNE Photo.]

FORMER DIVING STAR STRICKEN—Georgia Coleman, once Olympic diving champion, who is critically ill in Los Angeles. Physicians said she is suffering from paralysis of her arms and legs.

(Story on page 3.)

Inadequate Markers for Auto Trafic Impair Usefulness of By-pass Route Around Decatur

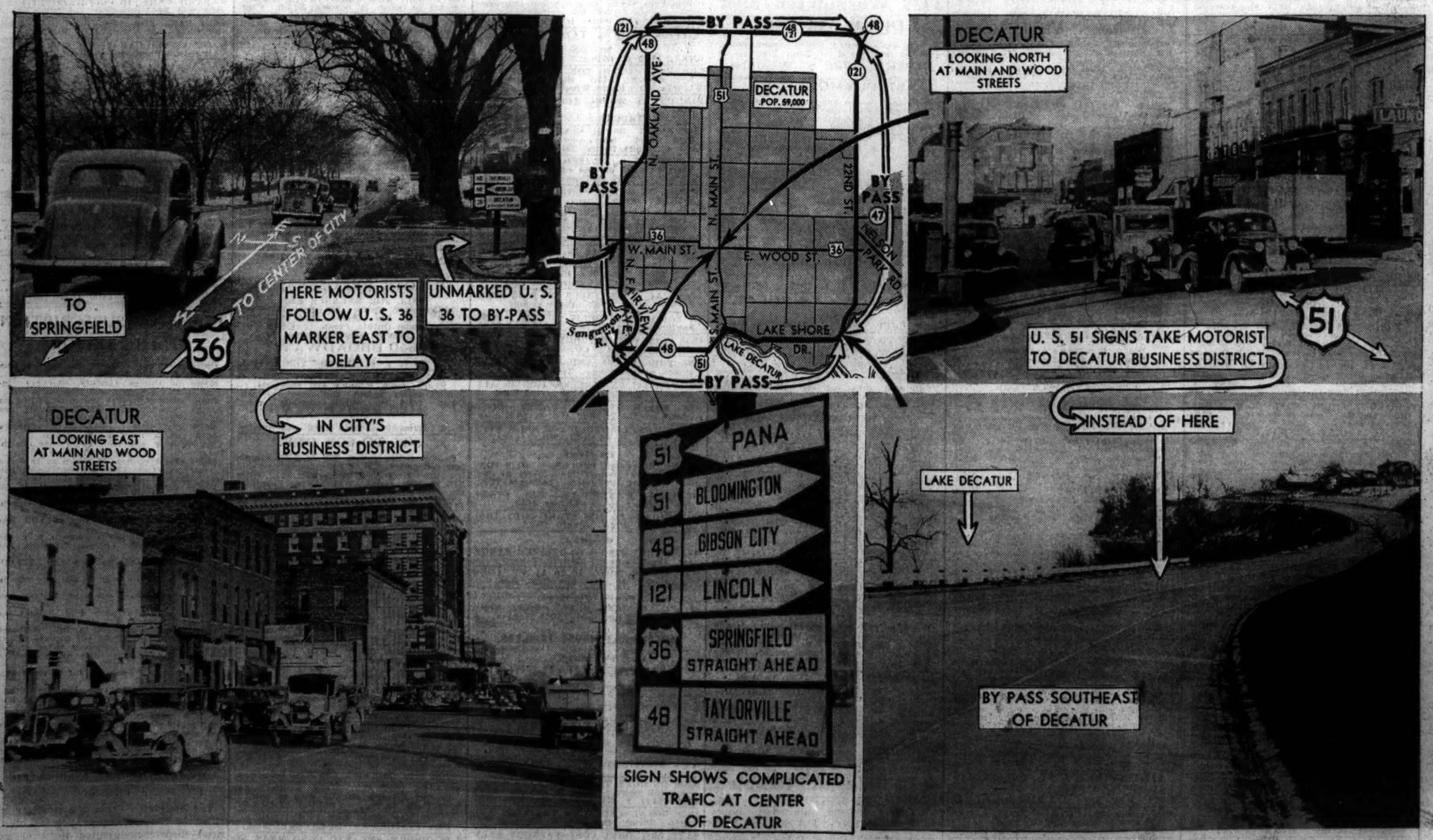

Although Decatur now has a complete belt route around the city, completed within the last few weeks, lack of proper trafic markers indicating the turnoffs for the bypass is causing many through motorists to continue on through the congested trafic in the downtown area instead of using the faster highway. Merchants of Decatur have indorsed the bypass as an aid to local trafic.

(Story on page 9.)

AWAIT NEW LANDSLIDE AT LOS ANGELES—Standing on the brink of the abyss in the Elysian park district where a million tons of mountain fell, observers study course of predicted second avalanche.

(Story on page 8.)